The Shield

Golden Edition

2008

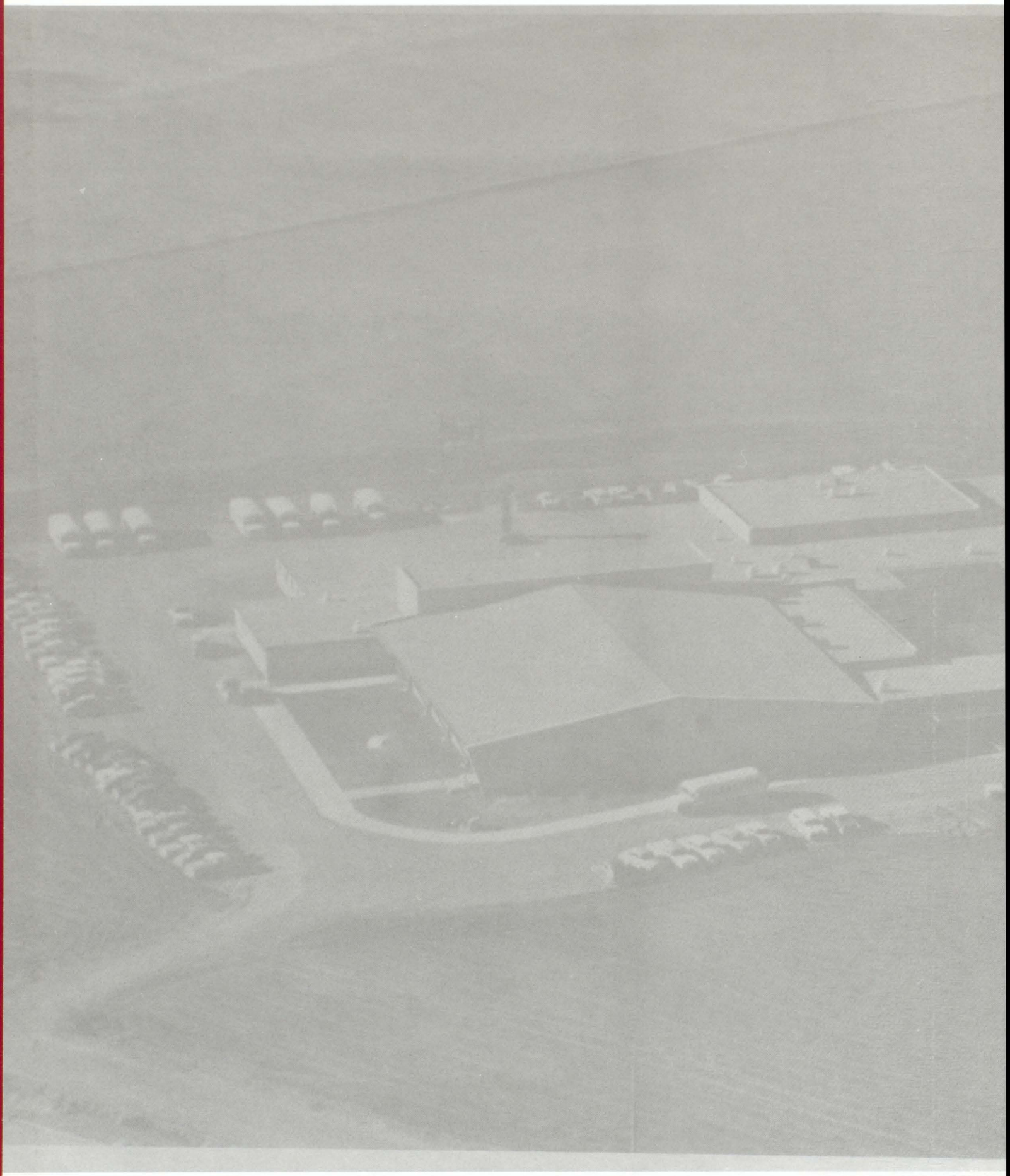

Shield 2008

Golden Anniversary Edition

Volume 50

Seniors 4
Juniors 28
Sophomores 42
Freshmen 56
Faculty 68
Student Life 74
Sports 94
Academics 132
Performing Arts 148
Clubs 168
Senior Ads 192
Ads 195
Index 202

North Scott Senior High School
200 South 1st Street
Eldridge, IA
52748

The Golden Anniversary Edition

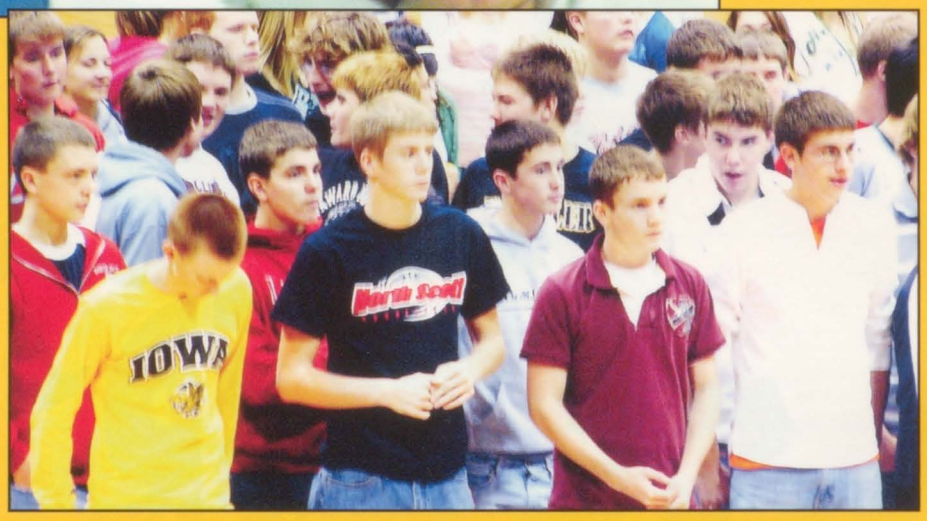

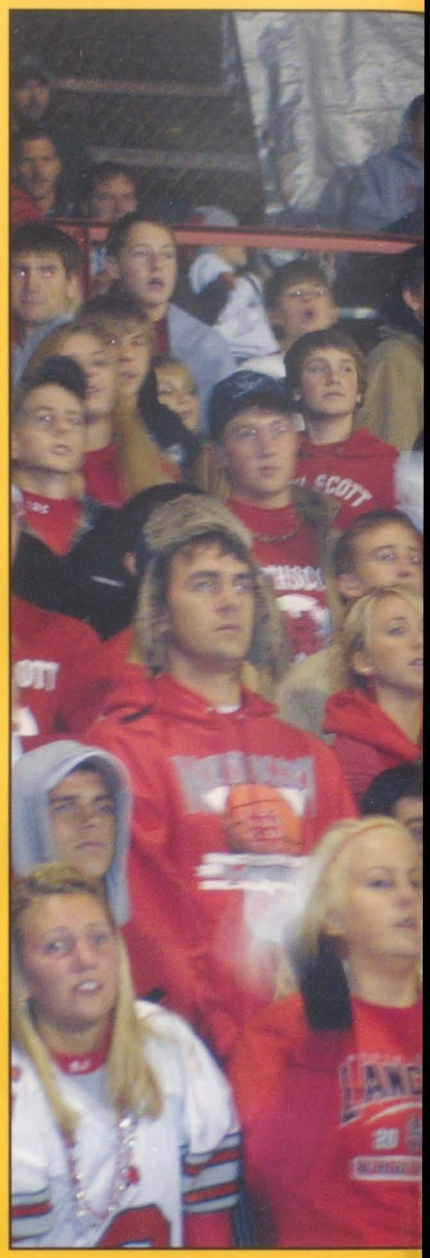

1958 **1968** **1978**

The Dream That Became a Reality was the theme of the first yearbook of North Scott and this was the plans for the high school.

Do you recognize this place??? Well it is the entrance to your high school in 1968.

The average classroom in 1978....how long has it been since a chalkboard as been in a classroom?

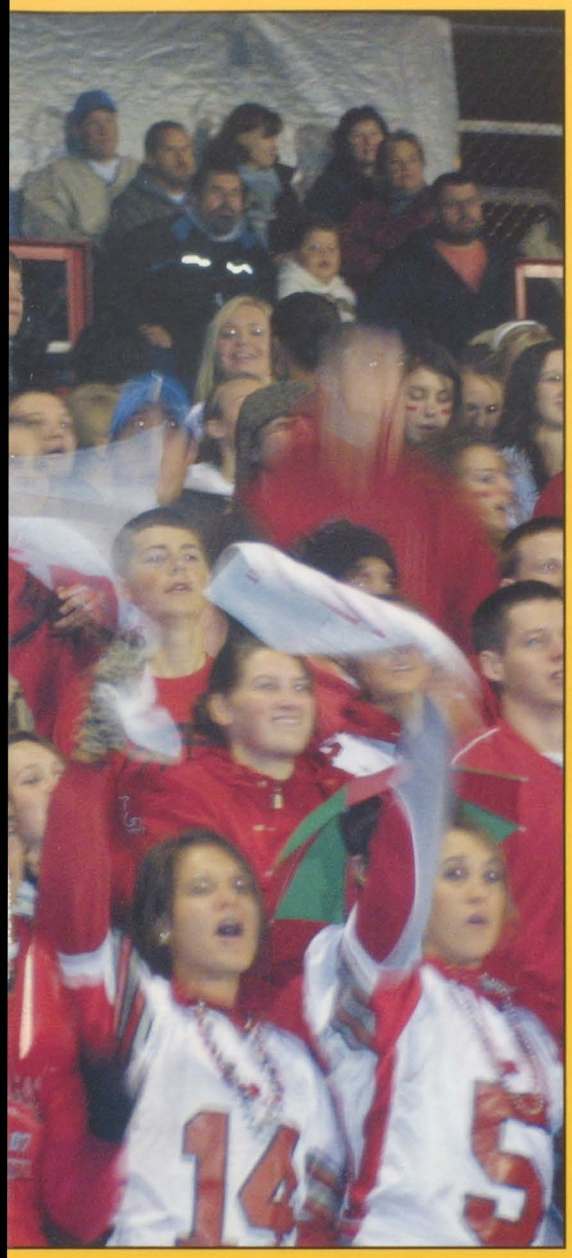

The Shield 2008

Congratulations are in order for the North Scott High School....you are 50 years old! Over the years North Scott has changed in so many ways. Not only has the school building grown but the faculty and students as well. This past year has been one to remember. New teachers, new coaches, and new memories are only some of the amazing things that will stay with this school for the next 50 years. Every year is a challenge for this school and the students in it. Students will travel through new experiences while remembering the past. This year was our school's 50th anniversary and because of this special occasion the Shield staff wanted to bring you something amazing... the Golden Edition of the Shield:

A Blast From the Past

--Nicole Barreca, Editor-in-Chief

1988

In 1988 the yearbook was still black and white but playing games was a popular thing to do in class.

1998

The class of 1998 celebrates being the 40th class to graduate from North Scott High School.

2008

Congratulations North Scott!

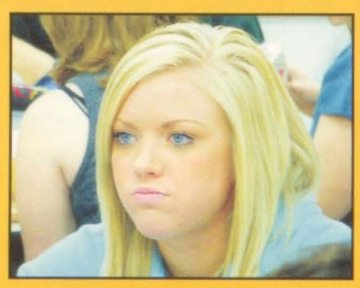

NORTH

5
25
5
25
5

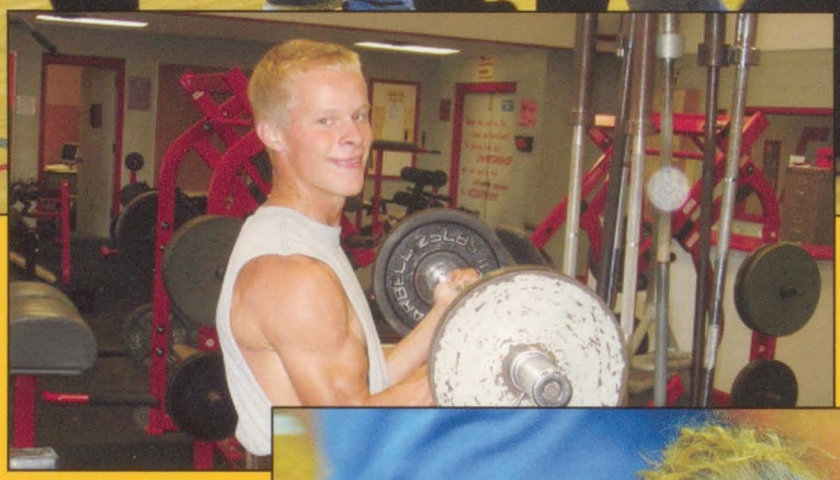

Seniors

"Don't cry because it's over. Smile because it happened.
--Dr. Suess"

A congratulations is in order for the class of 2008. We did it!!!! The endless hours in front of computer screens typing papers at the last minute, the test cram sessions during our lunch periods, and of course balancing all this with sports, clubs, and jobs. With the many opportunities appearing before us we will make the choices that are right for us. Hopefully we can keep old friends and make some new. High School has been some of the best years of our lives and it has made us who we are now and what we will be on the road ahead. Good luck in the future class of 2008 you finally did it!!

--Patrick Swanson, Nicole Barreca, and Dan Biddick

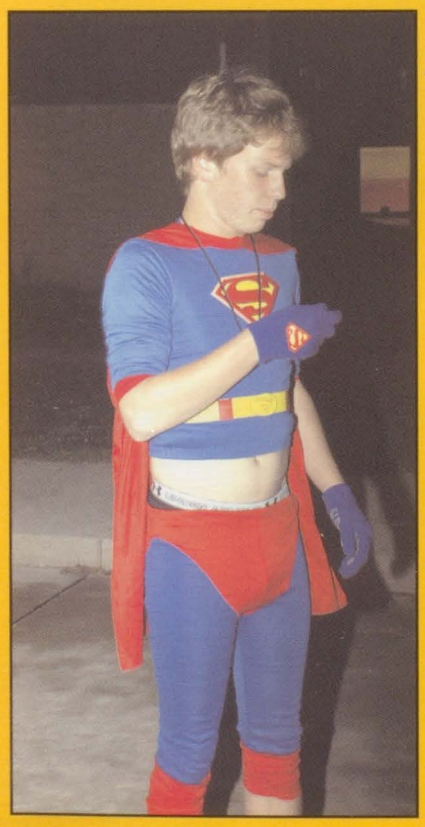

Seniors

Angel Adams

Adrian Adrie'ann
Hanging Out With Friends

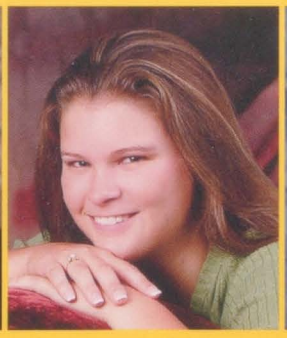

Allison Anderson
Basketball

Paige Arthur
Soccer, Basketball, Softball, Track, FCA,

Alexa Ashcraft
FCA, Student Government Key Club, Track, Cross Country

Courtney Averkamp
Band

John Baker

Kirstin Baker
Stud. Gov. NHS, FCA, Key Club, Track, XC

Amanda Barker
Cheerleading, Band

Nicole Barreca
Silver Shakers, Band, Baton Twirler, Yearbook, Cheerleading

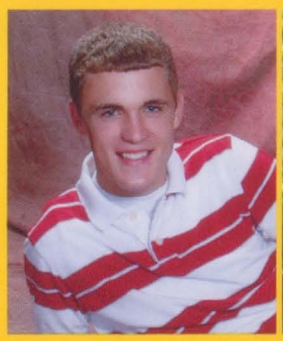

Michael Bartel
Football, Tennis, NHS, Student Government, Yearbook

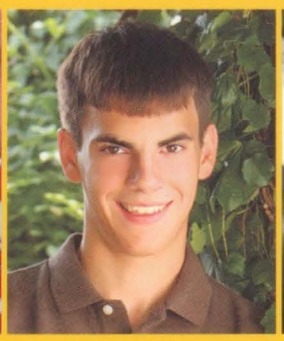

Jurgen Baumgarten
Cross Country, Soccer

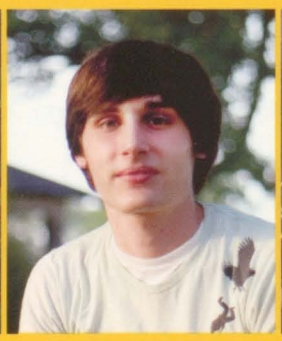

Max Beesley

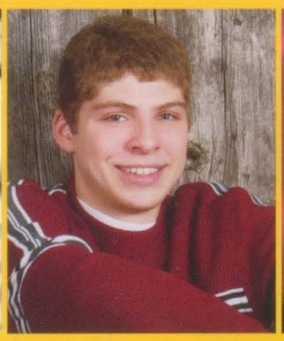

Blake Behning

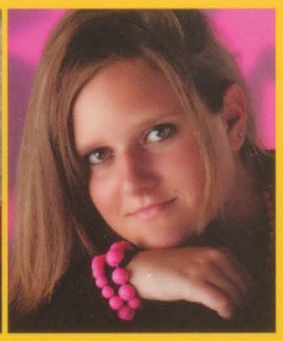

Christina Bellin
Basketball

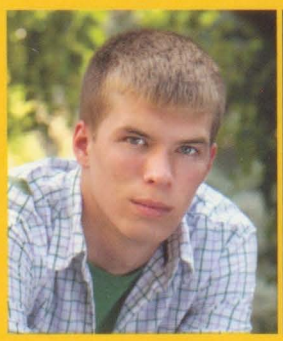

Jordan Bennett
Soccer

Aaron Benson
Golf, Yearbook
FCA, Basketball

Andrew Benson
Lancer Productions, Band, North Scott Singers, History Day

Dan Biddick
Football, Soccer, Baseball

Kyle Biddle
FFA, High School Days

2008

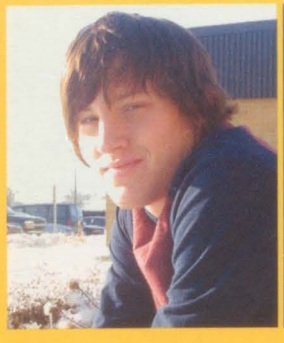

Phil Bittner
Newspaper

Beau Blake
FFA

Laura Blanche
Band

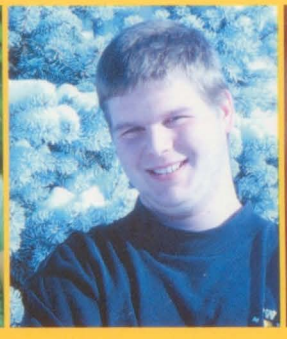

Adam Blind

Danielle Blocker
The Lance

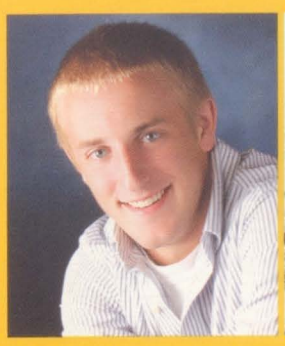

Jacob Boesen
Football, Soccer, Student Government

McClain Bohach
Golf, Band, Jazz Band, High School Days

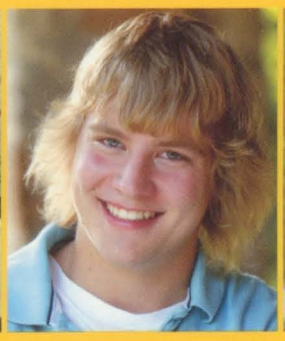

Ryan Boll
Football, Basketball, Track

Michelle Booth
Voluntering at the Head Sart

Gennifer Bowman
Basketball

Molli Bowman

Benjamin Brabant
Band, Jazz Band, Football, Soccer

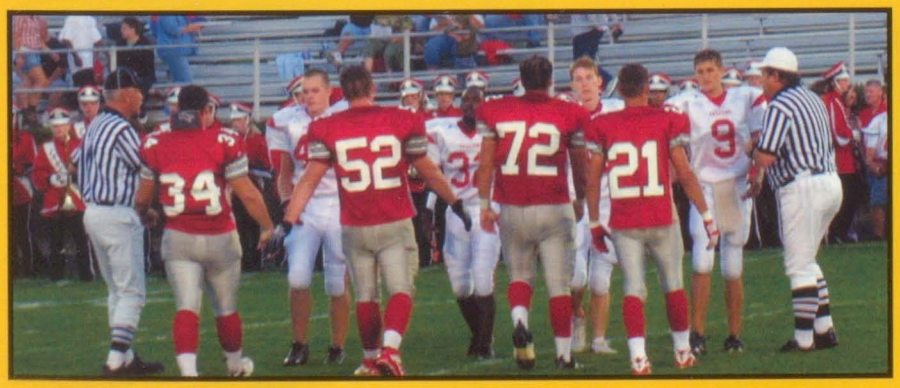

Senior captains walk out together before a big win against Davenport West.

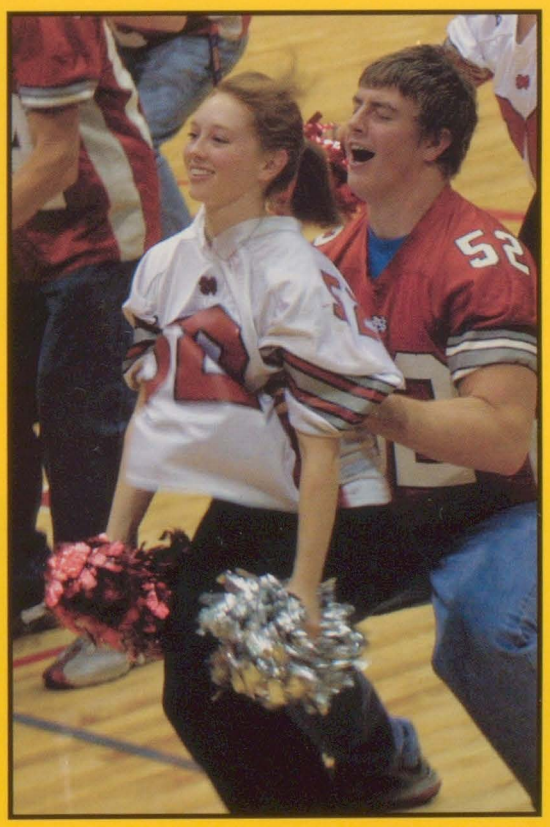

Chris Henningsen tries with all his might to lift Silver Shaker Michelle Paulus

Seniors

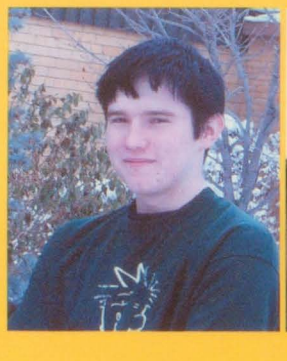

Robert Bramblett

Matthew Brodersen
Webpage

Elizabeth Bruesch
Ceramics

Mark Bruesch
Webpage, Teacher Helper

Hollie Butcher
Band, Lancer Productions

Heather Carstens
Cheerleading, Volleyball

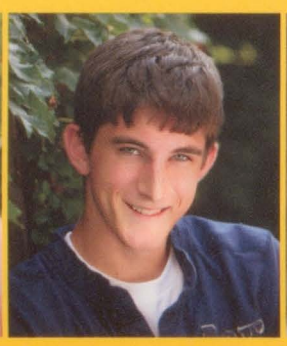

Tyler Carter
High School Days,
Welding

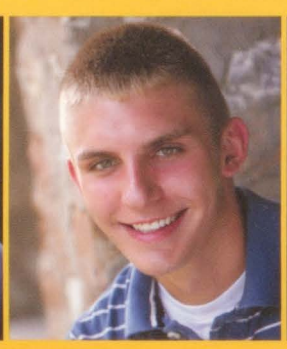

Dan Chumbley

Melinda Collins
FFA

Sara Conklin
Lancer Fan

Tony Cordero
High School Days

Kayleigh Commesser
Cheerleading

Chelsey Creedon
Basketball, Soccer, Stud. Gov.
Key Club Sadd, L.O.P

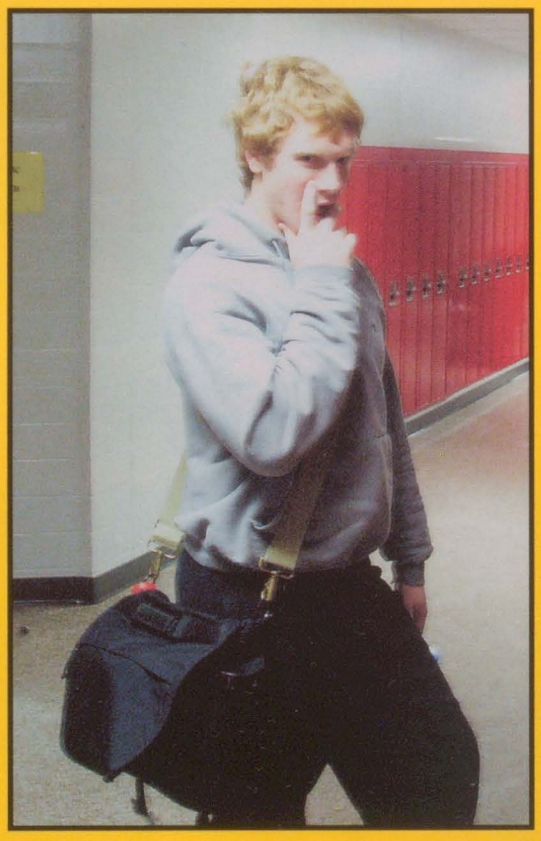

Ben Brabant is looking very seducive in the hallway.

Craig Curtis

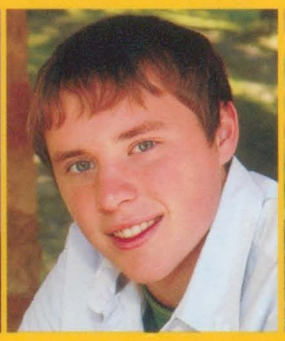

Brady Czupka
Student Government

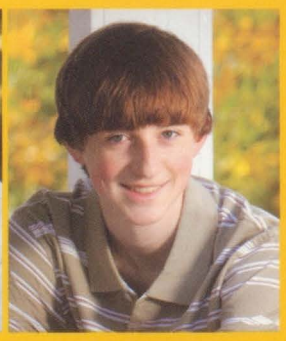

Zach Dake
Tennis, Ski Club

2008

Elly Daley

Kara Danielsen
XC, Track, Softball, FCA

Keely Danielsen
Cross Country, Track, FCA

Jacquelyn Daters
Silver Shakers, Cheerleading, Student Government

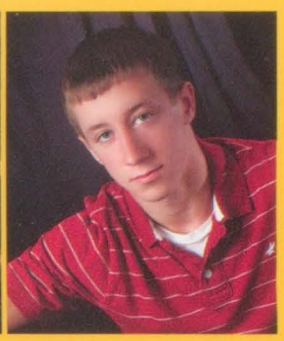

Cory Denison
Wrestling, Soccer

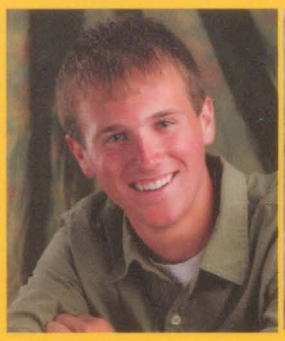

Beau Dexter
History Day, FFA, 4-H

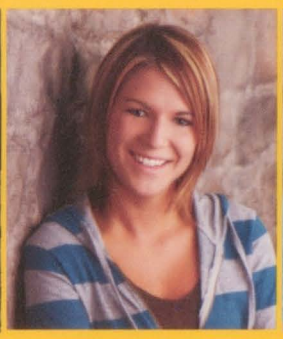

Hannah Dierks
Lancer Fan

Ben Dittmer
Golf, Soccer, FCA, Basketball, NHS, Yearbook

Tiffany Dooley
Choir

Morgan Dossett
Lancer Fan

Mitchell Drescher

Logan Dues

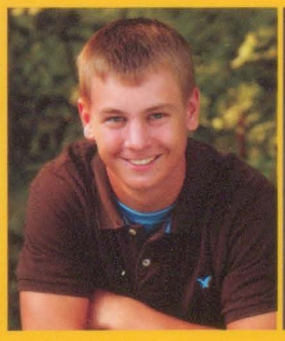

John Dunn
Football, Soccer, NHS, Baseball

Nathan Easley
Golf, Work, Lancer Fan

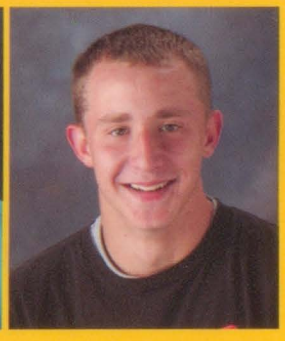

Alexander Edwards

Ben Eldridge

Hallie Eller
Softball, Volleyball, Basketball

Lindsay Ellis
Silver Shakers, Student Government

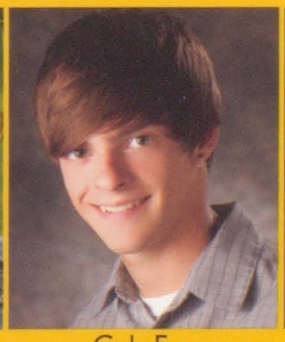

Cody Faust
Tennis, Band, Jazz Band

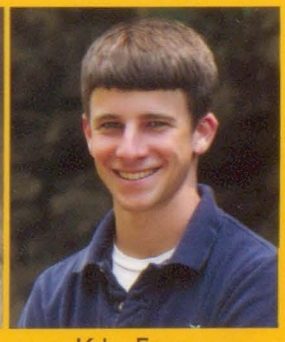

Kyley Fentress

Seniors

Erin Fischer
Lancer Productions President, NHS, Band, Choir, Speech

Andrea Fleetwood
Silver Shakers, Cheerleading

Samantha Flohr
Choir

Matthew Folland

Cassie Foust

Marie Gaudebert

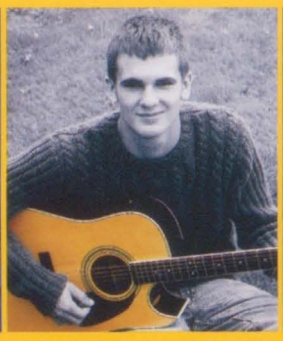

Nick Gansemer

Matt Garden
Boxing

Allison Gehrls
Band, Jazz Band, Drumline, NHS, Choir, LP, Tennis

Sarah Glunz
Volleyball

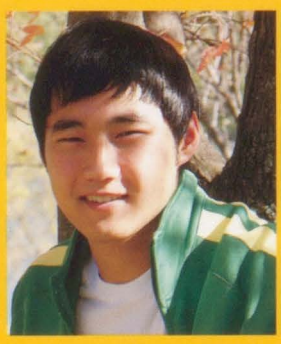

Kyle Goettsch
Band

Brandi Goldsberry

Brittany Goldsberry

Cecilla Gonzalez Diez
Soccer

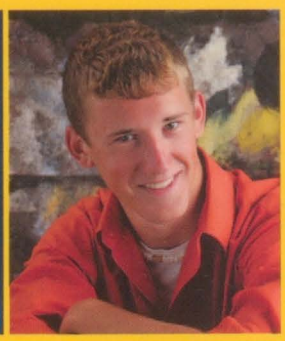

Jared Gothard
Golf, Soccer, Band

Gabriella Green
Silver Shakers

Ashley Grell
FCCLA

Trevor Grell

Brandon Greve
Soccer

Michelle Griesbach
Golf, FCCLA

2008

What in the world are Mike Bartel and Patrick Swanson doing in the rain?

Andrew Benson and Brianna Neilson look cute at the homecoming dance.

Ali Grolmus
Choir, Lancer Productions

Rily Grunwald
FFA

Aaron Gusta
Golf, FCA, Soccer

Kate Gutheil
Jazz Choir, Choir, FFA, Lancer Productions

Eric Hamann
Bowling

Garrett Hamilton
Football, Wrestling, FCA

Lindsay Hamilton

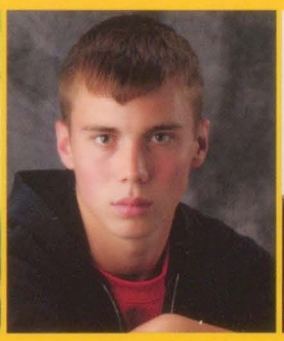

Matthew Harrington
NSN, Newspaper, Soccer Yearbook

Staphany Harris
Volleyball, Bowling, Key Club

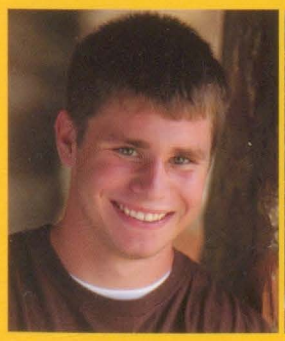

Andrew Hartvigsen
Football, Track

Justin Havenhill
Student Government

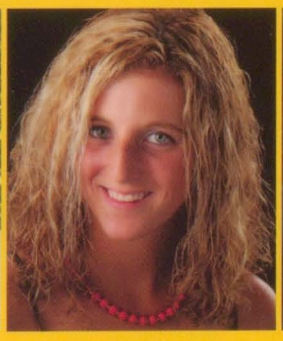

Chantel Heidgerken
Softball, Golf

Chris "Cletus" Henningsen
Football, Wrestling, Band, Track

Jordan Herberg
Band

Seniors

McClain Bohach drums to the beat at the Hunger Drive talent show.

Tommy Mitchell throws up some dueces.

Emily Heyer
Band, Jazz Band, Lancer Productions, Speech, Drum Major

Bailey Higby
Tennis, Lancer Fan, FCA, Key Club

Emmylynn Hildebrandt
SADD

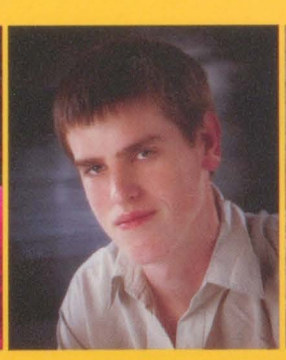

Eric Holland
Band, Bowling, Work

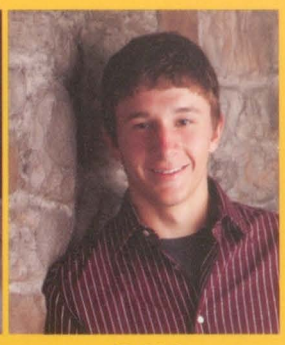

JR Holst
Golf, Lancer Fan

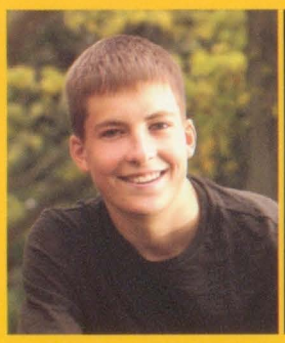

Tyler Howard
Golf, Soccer

Cody Hubner
Webpage

Ryan Humlick
Basketball

Nikki Hyde
Choir, Town ball

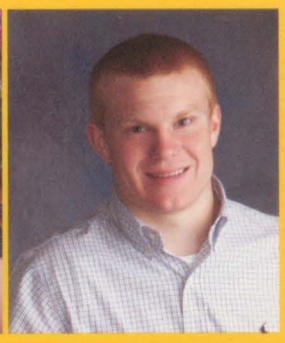

Chad Ihrig
Football, Track

Jennifer James
Band

Kara James
Band

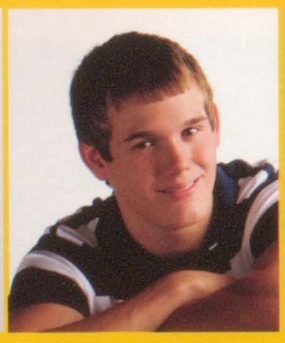

Brett Jessen
Football

Branden Johnson
Baseball

Jessica Johnson

2008

Eric Johnston
High School Days

Jessica Jones
Athletic Trainer, Townball, History Day

Hannah Kerling
History Day, Speech, Choir, LP, NHS

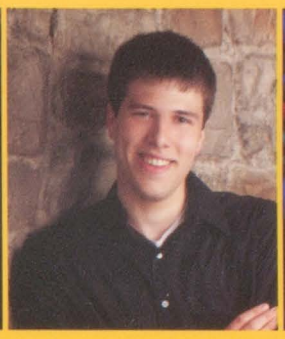

Matthew Kindelsperger

Sydney Kiwala
Volleyball

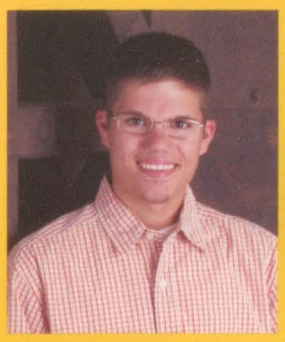

Kyle Knott
Band

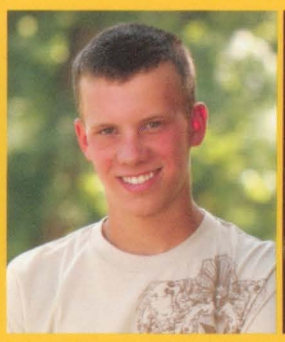

Andrew Kuhl

Amanda Kupris

Jaylene Lacroix
Band

Meagan Langan

DJ Laughlin
Choir, LP, Court Jesters, Tech

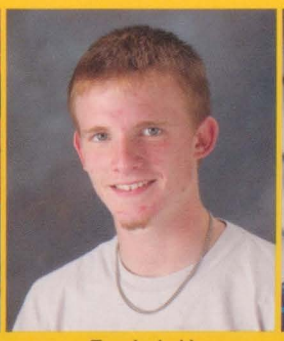

Eric Leibold
Track

Dustin Leigh

Marissa Levetzow

Kerrie Liske
Golf, Softball, XC, Stud. Gov.
FCA

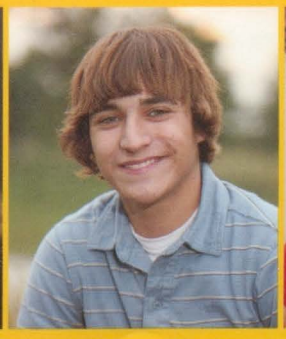

Ian Macumber

Alysha Mangels
FCCLA

Jami Marten
FFA

Mitch Matje
High School Days

Seniors

Jentz Matzen
High School Days

Amy Maxwell
LP, Tech, Speech, Band, NHS, SADD, Key Club

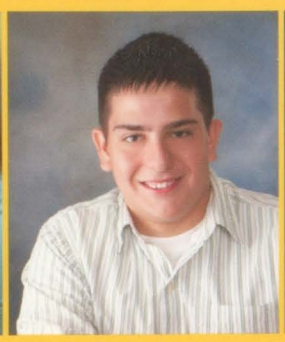

Kevin Mckee

Schuyler McNeely
Choir

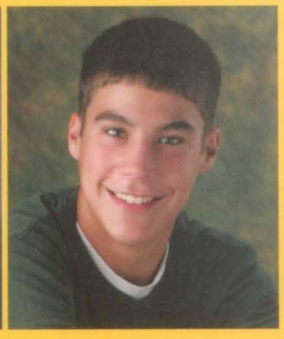

Steven Merrick
NHS, Band, Cross Country, Wrestling, Soccer, Student Government

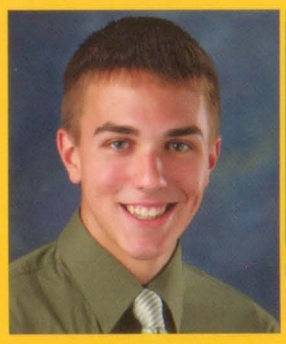

Matthew Meyer
XC, Track, Stud. Gov. NHS

Cassandra Michel
Host, Basketball

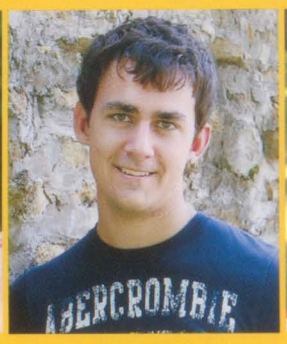

Marshall Miller
Soccer, Yearbook

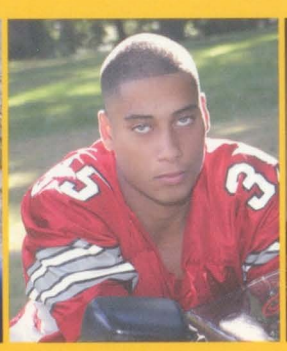

Tommy Mitchell
Football, High School Days, Track, Wrestling

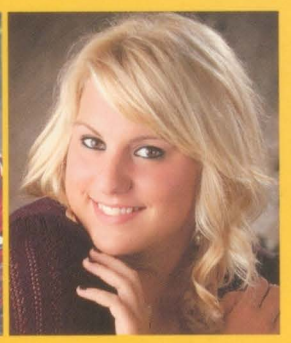

Kalie Moore
Softball, LP, Golf

Kevin Moore
Band

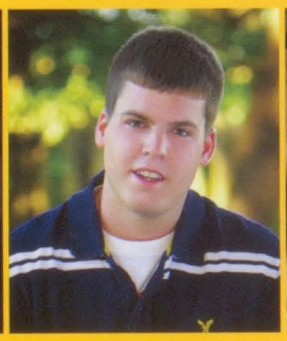

Mitchell Morris
High School Days

Joshua Mueller

Caitlin Nagle
Volleyball, Tennis, Bowling

James Nebinger
Swimming

Brianna Nielsen
Choir, Band, Lancer Productions

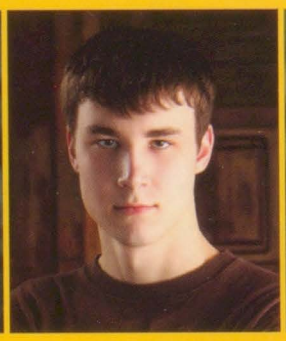

Steven Norris
High School Days

Ashley Oerman
The Lance, Student Govement, Track, Soccer

Emily Olive
Choir, Football Manager

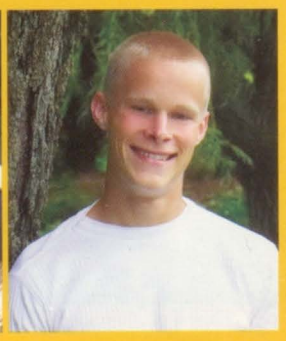

Jacob Onken
Football, Basketball, Track, Soccer

2008

Christie Osborne
Lancer Fan

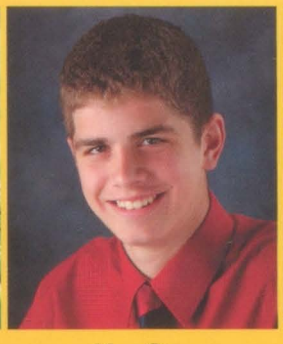

Ken Otto
Cross Country, Track

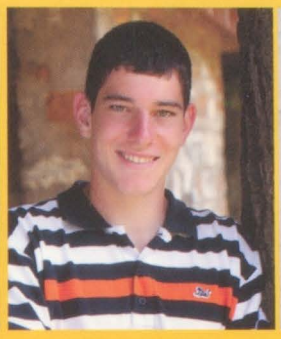

Nick Pacha
Soccer, Cross Country, Baseball

Danielle Parker

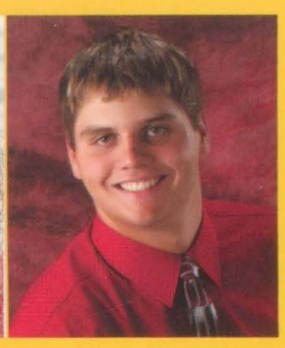

Michael Paulus
Football, Basketball, Baseball

Gabrielle Payne
Photography, SADD

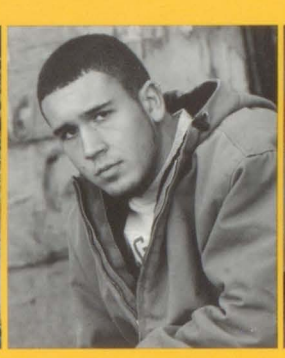

Cory Peek

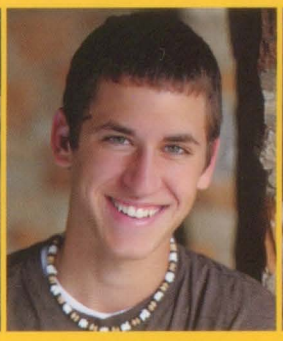

Kevin Percuoco
Golf, Soccer, FCA

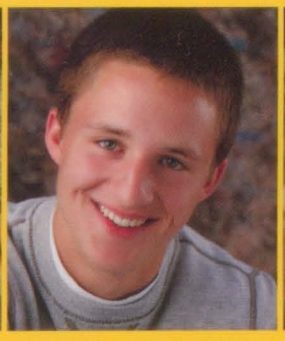

Matt Petz
Football, Track, Basketball, Baseball

Tina Pewe
Choir

Rachel Pfiffner

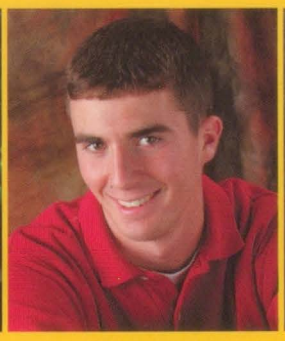

Marshall Phares
NHS, Cross Country, Track

Kirstyn Plett

Jordan Porter
Tennis, Band, Choir,
Lancer Productions, NHS, SADD

Kaitlyn Potter

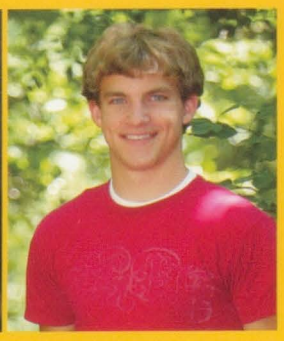

Jared Proctor
Tennis, Band, Work, Disk Golf

Tyler Howard is up to no good, and about to pull the fire alarm.

Seniors

Very proud of her heroism, Kalie Moore saved three lives by giving blood.

Devahn Puls
Cheerleading, Special Runners

Kayla Puls
Lancer Fan

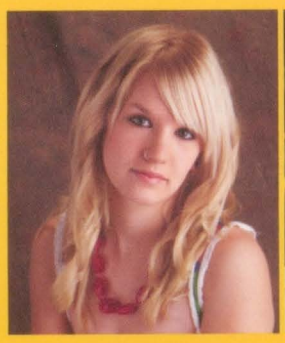

Ashley Quick

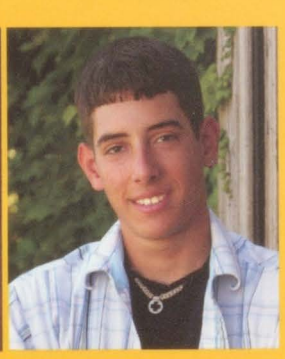

Justin Ramos
Soccer, Football

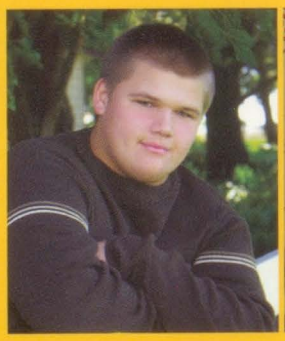

Kyle Redmond
Football

Megan Reinhart
Art Club, Stud. Gov. Court
Jesters, LP

Benjamin Resch
Basketball

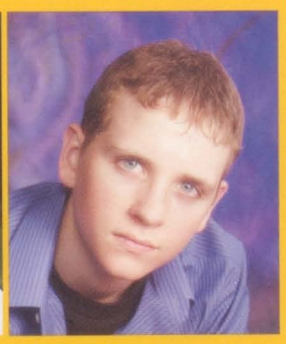

Cameron Reyman
Choir

Gary Richardson

Kirsten Ries

Justine Rippetoe

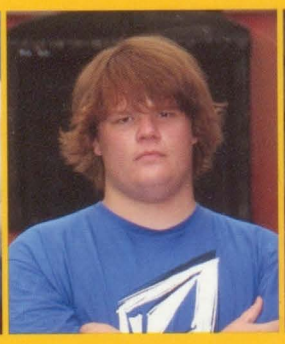

Mitch Rittmer
Frisbee

Kelley Rose
Choir

2008

Clarissa Rowe
Being a mom for Iziah

Kylie Ryan
Band, History Day, Host

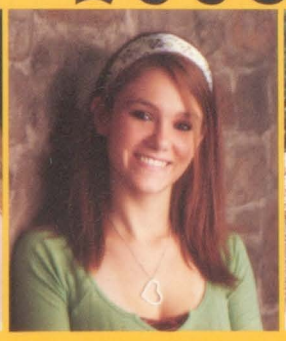

Ashley Salas

Christa Schaub
Lance, Tennis, NSH, Lancer Productions, Band, Jazz Band

Adam Schelin
Baseball

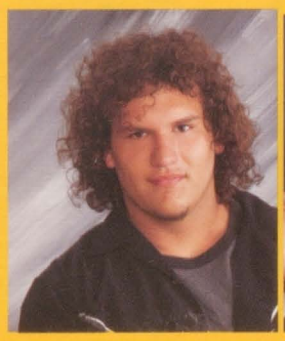

Joshua Scherer
Lancer Productions, Tech

April Schmoe

Claire Schneckloth
Lancer Fan

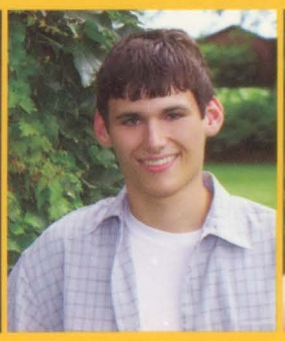

Seth Schoonover

Alicia Schroeder

Derek Schroeder
High School Days

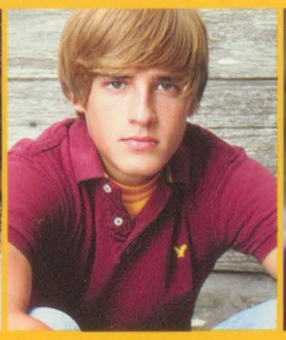

Nolan Schroeder
Band, Cross Country

Kelsey Schwager
Silver Shakers, Student Government

Hannah Seibel
Volleyball, Bowling, NS Singers

Lindsey Shontz

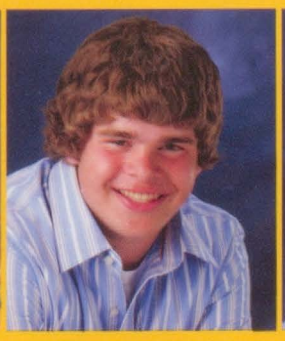

Zachary Sibert
Football, Soccer, Basketball

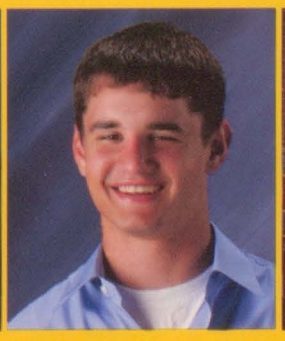

Brooks Smith
Football, Wrestling, Baseball

Landon Smith
Speech

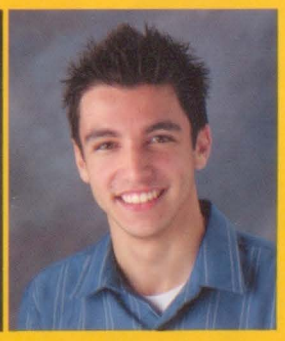

Arthur Souza
Lancer Productions, Soccer

Seniors

Courtney Speer

Chelsie Spencer
Lancer Fan

Rebecca Stichter

Colin Stuhr
Football, Baseball

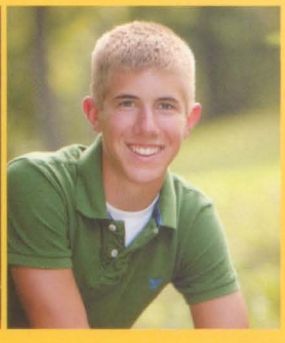

Austin Suiter
Soccer

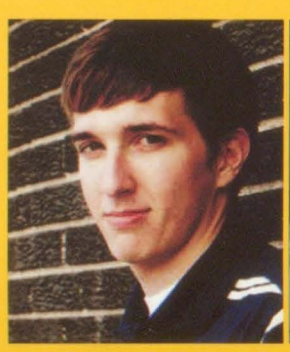

Zach Suiter
Ultimate Frisbee

Patrick Swanson
Yearbook, Cross Country

Zachary Swarts

Jake Thiede
High School Days

Adrian Trent
Photography, The Lance

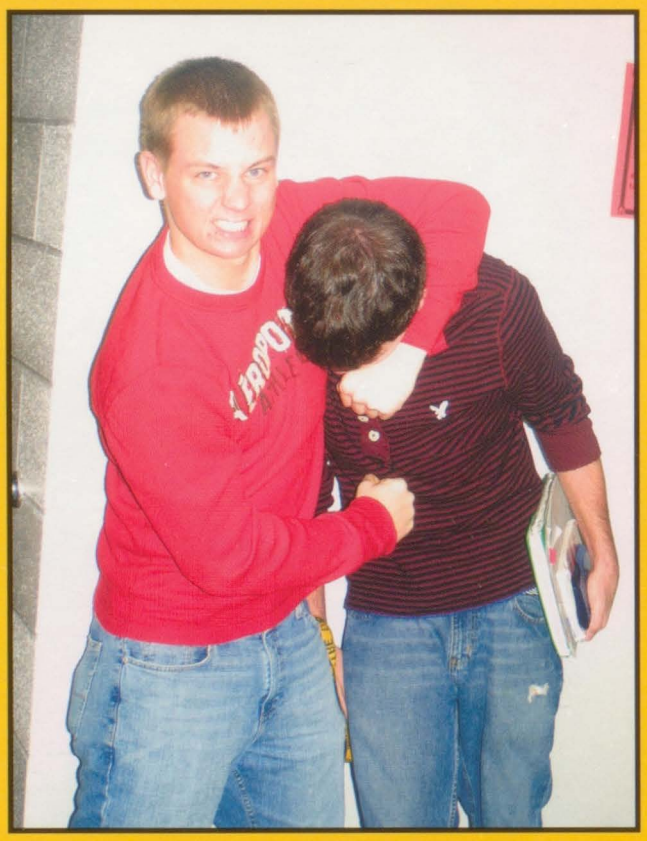

Showing his senior authority John Dunn puts a sophomore in a head lock.

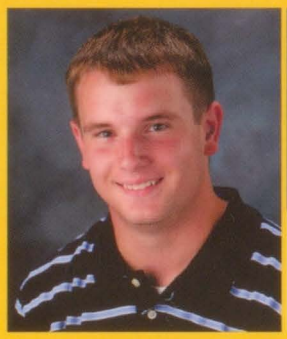

Michael Tuftee
Football, Track

Victoria Turley

Brittney Van Gundy
Choir

Amanda Van De Sompele
Cheerleading, The Lance

2008

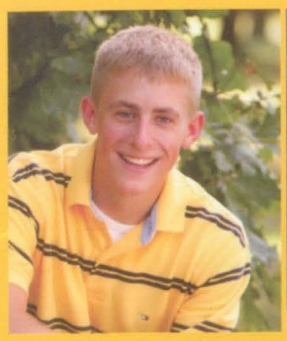

Luke Vehorevoort
Cross Country, Soccer, NHS, Student Govement

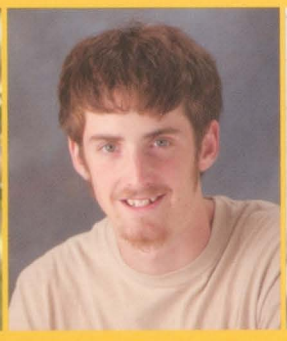

Tyler Vosecky
Tennis, Lancer Productions

Paula-Charlotte Wagner
Bowling, Volleyball, Track

Katelyn Walters
Lancer Fan

Dayna Welch
Volleyball

Alexandra Wheeler

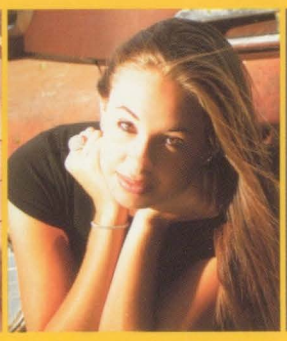

Angela Wiebel
Choir

Katlin Williams
Band, Bowling, Tech, Lancer Productions

Kyle Williams
Newspaper, Band, Tennis

Luke Wilson
Football, Wrestling, NHS

McKenzie Wilson
Softball, Volleyball, Tennis

Stephanie White
Choir

Ashley Oreman and Paula Wagner pose at the BC dance.

Andrea Fleetwood and Connor Ryan take a break from dacnig for a qick picture.

Heather Wolbers
Choir

Matthew Wolf
Band, Jazz Band, Ultimate Frisbee, NHS, Drum Major, SADD, XC

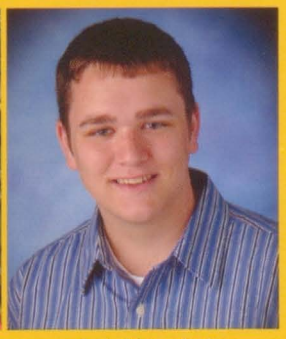

Jack Woodard
Web Page

Not Pictured

Alyssa Brady, Emma Bedel, Kourtney Davis, Michael Davis, Clara Deboos, Nick Efstathiou, Jacob Forbes, Leah Glevens, Anthony Hart, Cory Joens, Kyle Kirby, Anthony Kobilka, Tonya Lamphier, Aaron Lecander, Ethan Music, Seth Pearce, Casey Peeters, Tim Plumb, Andrew Rankin, Tony Shiltz, Katrina Sparbel, Elizabeth Sweeney, Kristin Watkins, and Kaitane Weilbrenner

Carrying waterballoons in a cooler around Eldridge and driving a dead deer on top of my van and putting it on Kerrie Liske's front door step.
-Ben Dittmer

All the fun times with my P-town buddies
I love all you guys!
-Brittany L. VanGundy

Freshman year showering over Justin Havenhill because he slipped and knocked himself unconscious, but I wasn't about to not shower. Sophomore New Years eve.
-Marshall Miller

Going to Las Vegas and California with Kirstyn Plett during the summer of my Junior Year.
-Adrieann Adrian

Winning High School Days in the fall and spring
-Tony Cordero

When Cameron sprayed himself in the eye with mace.
-Ashley Oerman

Good times in the VIC.
-Mitch Matje

Schelin's Shindig
-Brooks Smith

Schelin shindig- Makin' Memories
-Adam schelin

Camp outs with Cletus
-Cody Faust

Florida trip junior year and and that one time at St. Ambrose...Hannah??
-Allison Gehrls

Garrett, Matt and Chad taking us girls to "cry baby bridge" but really it was them pushing us across a random bridge.
-Kara Danielsen

Beating Bettendorf my Junior Year in football, being Mac Champions and being the number 1 ranked team in the state.
-Mike Paulus

When Mr. Brown asked how he'd look if Valesca and I put some cute dreads on his head. He always asked how different hairspray would look on him.
-April Schmoe

High School Days
-Eric Hamann

Every Thursday, Friday and Saturday night
-Tyler Carter

Spring break '06 with Halie and Shilow in Moline.
-Christie Osborne

Putting a dead deer on Kerrie Liske's door step during homecoming week!
-Jake Boesen

MAC Champs and Hot Tub
-Andrew Hartvigsen

Doing 5 360'a and backing into a pole all in 1 night.
-Morgan Dosset

Spring of '07 High school days
-Derek Schroeder

Slipping in the shower freshman year and having the nurse come in and tell everybody to cover their junk.
-Justin Havenhill

Mac Champs in football and running over the Bettendorf GA for the TD.
-Tommy Mitchell

Going to Florida over junior summer with Ashley Salas. Going to Bush Gardens and leaving the sunblock in the car.
-Heather Wolbers

The easy Button, Nationals at history day, and all those great times in band.
-Kylie Ryan

Beating Assumption last year and Burlington this year for homecoming.
-Justin Ramos

"Shall we?? Surely!!!"
-Amanda Van De Sompele

When Travis Childs crapped his pants in weightlifting.
-Brett Jessen

Beating Bettendorf in football Jr. year. Game winning field goal vs, Central to comeback and win NCYC Sophomore year and Patrick chasing a bunch of atheist with a cross.
-Dan Biddick

2007 JV cross country captain and when i wore my XC uniform to Ms. Smiths class Sophomore year.
-Patrick Swanson

Doing a burnout in the parking lot and the back wheels hopped so bad that everything in the cab went flying!
-Alex Edwards

Building a phalanx (like in 300) on that fishing trip to Ohio.
-Jared Gothard

Going to Spain! and 8th grade camping trip.
Stephany Harris

Winning the MAC in football and camping at Chris's.
-John Dunn

The triad with Ali and Jim; death-rays; Tyra Banks and Rachel Ray in Pre-Calc; playing speed in Ag. Science; Smart kids in the library before school.
-Kate Gutheil

The one time I went into a ditch in the middle of nowhere and it was freezing outside. It turned out to be an awesome adventure.
-Matthew Wolf

SENIOR MEMORIES

Homecoming week senior year.
-Jake Onken

This football season when the varsity cheerleaders T-Ped the football players and Garrett Hamilton's brother came home so we hid in the corn field for like 10 minutes.
-Devahn Puls

Prom my junior year with my best friend Jake Nagle.
-Brandi Goldsberry

Falling up the stairs at homecoming freshman year.
-Michelle Griesbach

Sophomore softball season at Ames and all the nights out with my best friend Erin Bowman junior and senior year.
-Hallie Eller

Haunted housing, parties on New Years 08, hitting my head numerous times.
-Sydney Kiwala

The easy button, MAC Champs for football, going to nationals for history day, and hanging out in the trainer's room with all the amazing guys (and some of the not so amazing).
-Jessica Jones

Spending 3 hours on a freezing night trying to get Wolf out of the ditch. All because we were just trying to go to Princeton.
-Matt Brodersen

The T-Swift summer of '07, tastee freeze trips, oc days, jammin out, our little "permanent addiction" hittin deer and living for the moment with the besties.
-Jacquelyn Daters

Study hall with Nicole and Allison senior year.
-Jack Woodard

The T.Swift, tastee freeze, crazy summer. The night that started at permanent addiction. Bowing down to the Queen! Haha love ya!
-Dayna Welch

My beaker haired creeper-ur mom saying'-pale faced geezer on a stick- eating red beans for dinner - hmm?-that what she said-bowser eared - godagee- bestest friend Kelsey!
Lindsay Ellis

Getting ready for all the games then going out after words! Also San Antonio Sophomore year
-Kayla Puls

Amy tying my shoes together and Nicole and Allison having to help me hop to our class because I could not get them undone.
-Christa Schaub

New years eve junior year, camping trip, Disney World, prom pictures with Audrey, warp tour and every time I did something stupid.
-Matthew Harrington

Learning a BFF language with my pale faced-geezin-poop on a stick- red bean eating- ur mom callin-she said saying'-hmm?- creepy beaker-bowser eared-bestie Lindsay! & speech class 07, Silver Shakers, and meeting the love of my life soph. year! :)
Kelsey Schwager

Going shirtless to all the football games and bus ride home from Dubuque with Dittmer after a golf meet
-Nathan Easley

My senior memory would be going to six flags with Becky and meeting my boyfriend Nick
-Ashley Salas

Getting involved with the Rotary (thanks Arthur!)
-Adrian Trent

State Dance Champions '06! The Florida trips with the band freshman and junior year. All the great times with my friends and senior year.
-Nicole Barreca

Homecoming week 07, girls on court walking up to my house at 1 in the morning to find a dead deer on my front step. Then getting chased down and shaving creamed in the face and mouth by the boys.
-Kerrie Liske

Late night runs to the Rubik's cube in Florida.
- Jordan Porter

Being MAC Champs in 2006 for football and traveling to Clinton for Districts in Tennis
-Mike Bartel

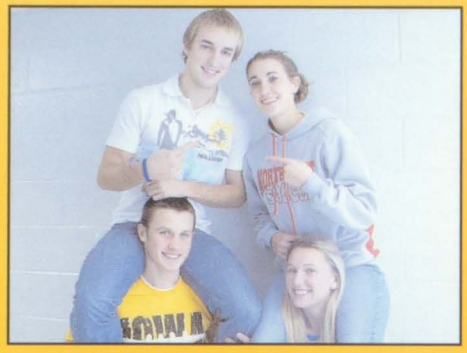

BEST PERSONALITY

Girls: 1. Chelsey Creedon, 2. Kerrie Liske
Boys: 1. Jake Bosen, 2. Ben Dittmer

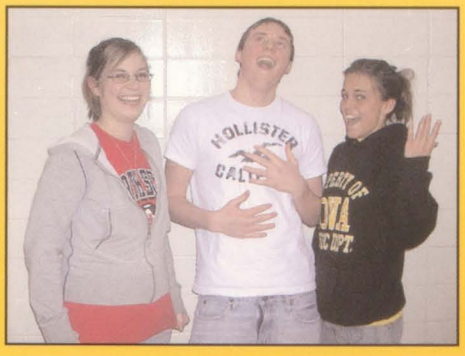

BEST LAUGH

Girls: 1. Becky Stichter, 2. Dayna Welch
Boys: 1. Brady Czupka, 2. Matt Harrington

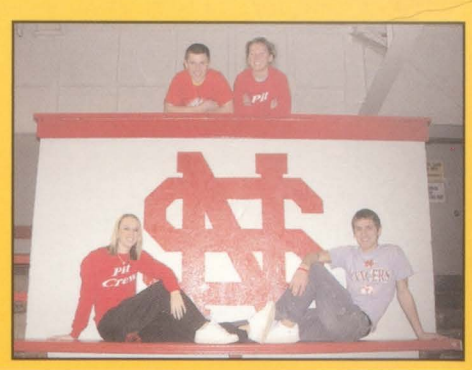

MOST SCHOOL SPIRITED

Girls: 1. Kerrie Liske, 2. Devahn Puls
Boys: 1. Nathan Easley, 2. Kevin Percuoco

SENIOR SURVEY

Voted by Seniors for the Seniors

MOST ATHLETIC

Girls: 1. Allison Anderson, 2. Hallie Eller
Boys: 1. Brooks Smith, 2. Mike Paulus

BIGGEST MOOCHER

Girls: 1. Hannah Dierks, 2. Claire Schneckloth
Boys: 1. Garret Hamilton, 2. Dan Biddick

NEXT PRESIDENT

Girls: 1. Erin Fischer, 2. Nicole Barreca
Boys: 1. Marshall Phares, 2. John Dunn

SCARIEST DRIVER

Girls: 1. Amy Maxwell, 2. Sydney Kiwala
Boys: 1. John Dunn, 2. Brooks Smith

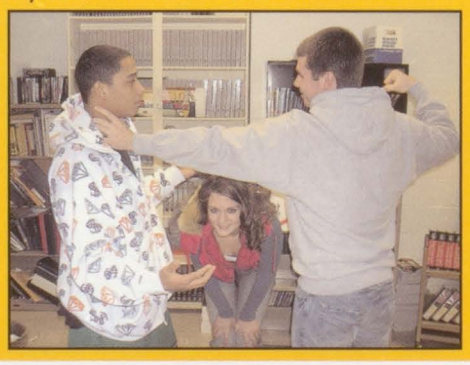

GUEST ON JERRY SPRINGER

Girls: 1. Sydney Kiwala, 2. Clarissa Rowe
Boys: 1. Tommy Mitchell, 2. Andrew Hartvigsen

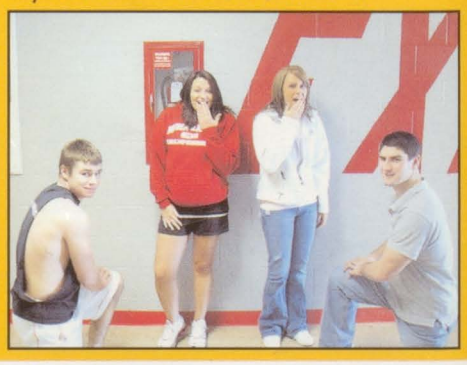

LIKELY TO BE MARRIED 10X

Girls: 1. Gabriella Green, 2. Bailey Higby
Boys: 1. Andrew Hartvigsen, 2. Garrett Hamilton

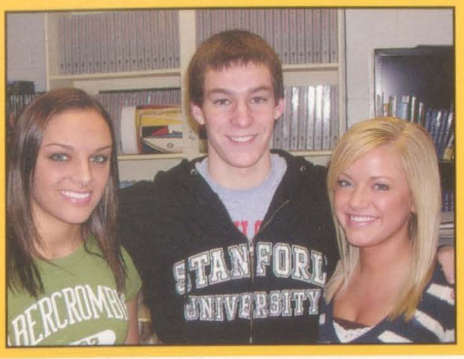

BEST EYES

Girls: 1. Stephany Harris, 2. Chelsie Spencer
Boys: 1. Jared Proctor, 2. Adam Schelin

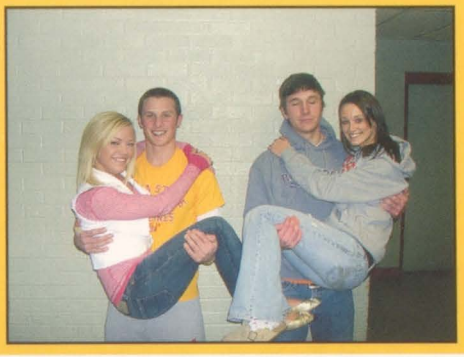

MOST DESIRABLE

Girls: 1. Chelsie Spencer, 2. Andrea Fleetwood
Boys: 1. Ben Dittmer, 2. JR Holst

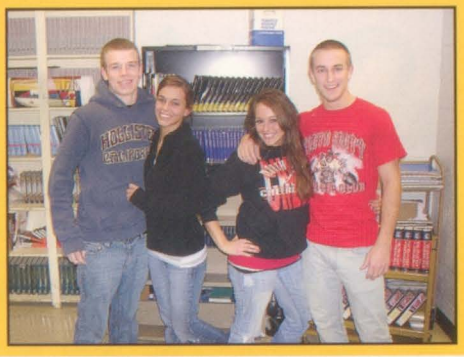

BIGGEST FLIRT

Girls: 1. Dayna Welch, 2. Amanda Van De Sompele
Boys: 1. Logan Dues, 2. Jake Bosen

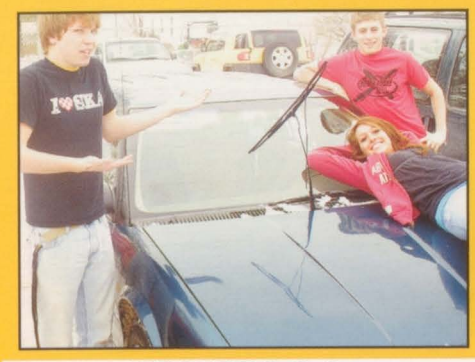

BIGGEST P.O.S.

Girls: 1. Amanda Van De Sompele, 2. Tiffany Dooley
Boys: 1. Luke Verhorevoort, 2. Matt Wolf

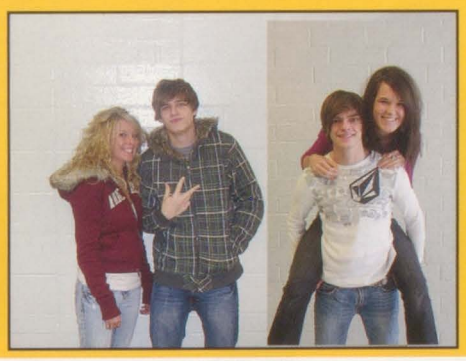

BEST HAIR

Girls: 1. Ashley Oerman, 2. Alexa Ashcraft
Boys: 1. Nolan Schroeder, 2. Cody Faust

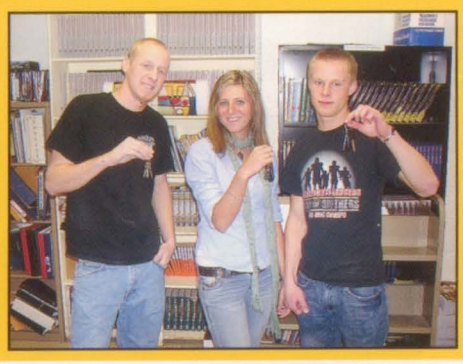

SWEETEST RIDE

Girls: 1. Emily Heyer, 2. Chantel Heidgerken
Boys: 1. Jake Onken, 2. Mitch Matje

MUSICALLY TALENTED

Girls: 1. Ali Grolmus, 2. Danielle Parker
Boys: 1. Matt Wolf, 2. Andrew Benson

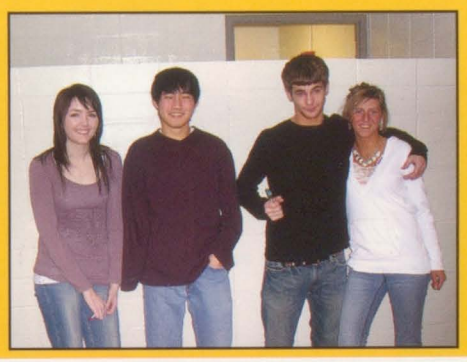

MOST ARTISTIC

Girls: 1. Adrian Trent, 2. Chantel Heidgerken
Boys: 1. Nick Gansemer, 2. Kyle Goettsch

BECOME A ROCK STAR

Girls: 1. Ali Schroeder, 2. April Schmoe
Boys: 1. Steve Norris, 2. McClain Bohach

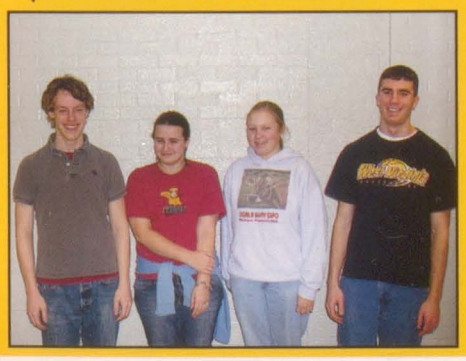

TEACHER'S PET

Girls: 1. Jaylene LaCroix, 2. Amy Maxwell
Boys: 1. Andrew Benson, 2. Marshall Phares

CLASS CLOWN

Girls: 1. Claire Schneckloth, 2. Christie Osborne
Boys: 1. Kevin Percuoco, 2. Cletus Henningson

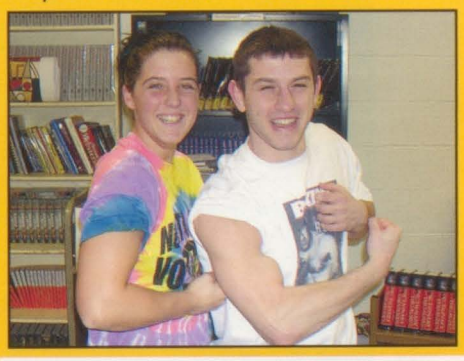

BIGGEST GUNS

Girls: 1. Hallie Eller, 2. Paige Arthur
Boys: 1. Ryan Boll, 2. Matt Garden

Senior Candids

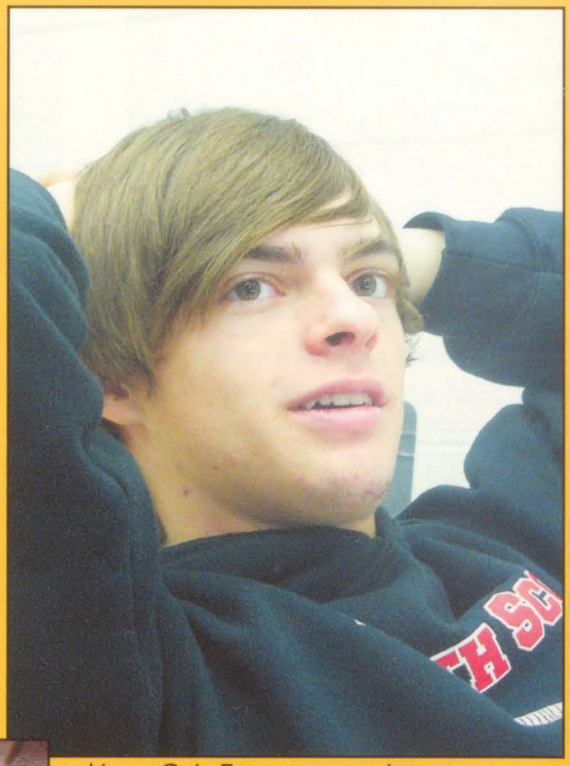

Above: Cody Faust sees no need to pay attention and decides to take a quick break.

Above: Kylie Ryan doesn't like the idea of no open campus.

Above: Ben Brabant wonders if you can see up his kilt.

Above: Kalie Moore gets ready to take a visit to Brigadoon.

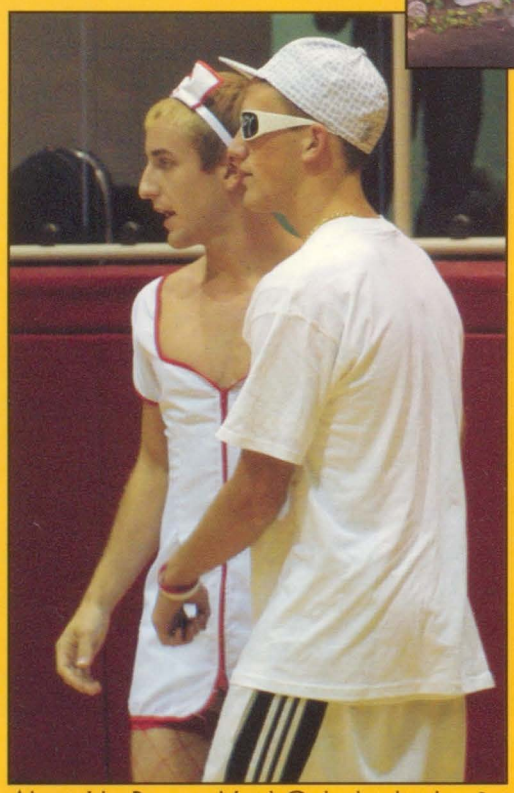

Above: Jake Bosen and Jared Gothard make plans for putting a hurt down on the Juniors.

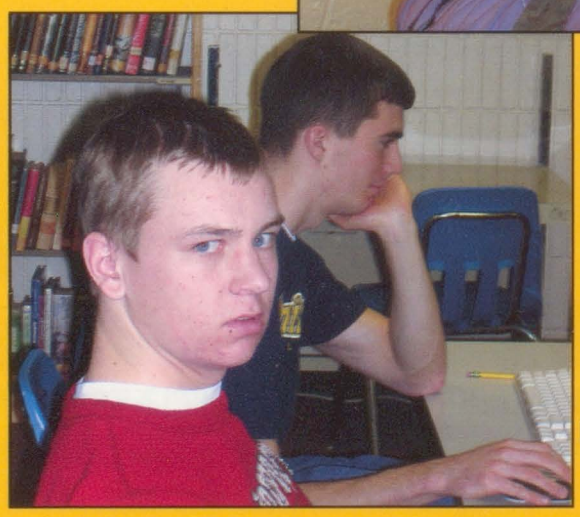

Left: John Dunn doesn't like to research during his senior year.

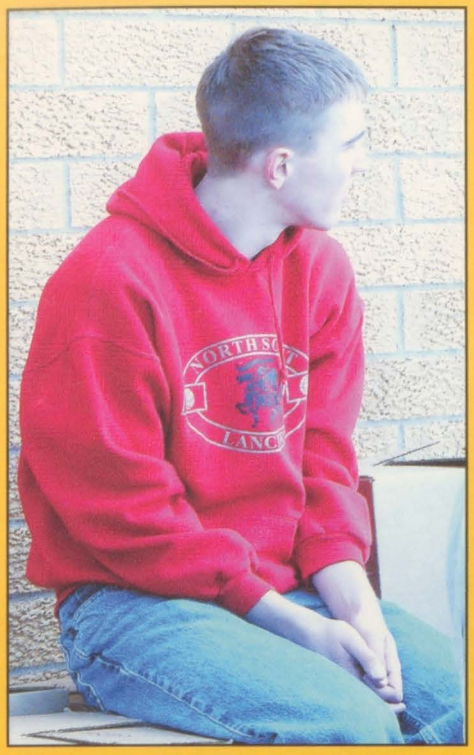

Above: Matt Meyer finds himself all by himself on loading day.

Above: Zach Suiter is very interested in what Mrs. Lane has to say.

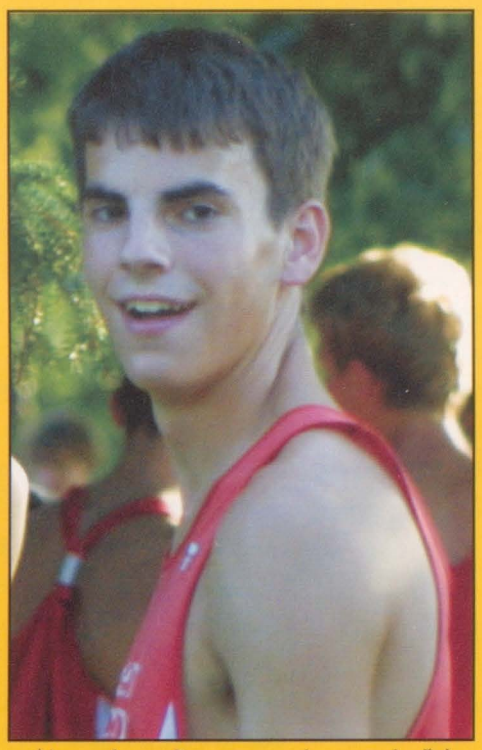

Above: Jurgen Baumgarten is happy to be JV.

Above: Members of the girls homecoming court get ready for a night of mischief.

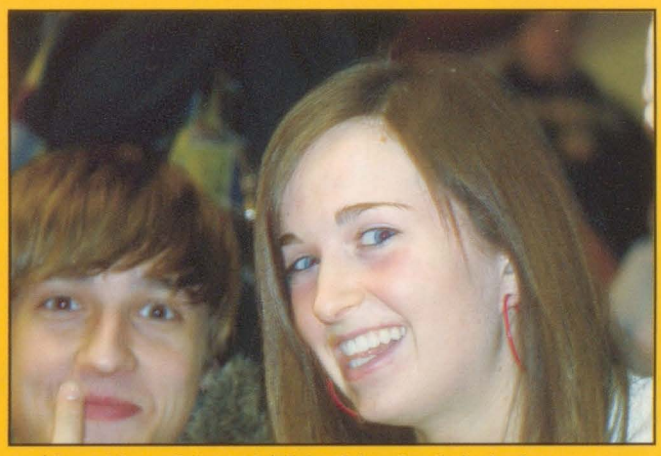

Above: Kirstin Baker and Nolan Schroeder think the Lancers are number 1.

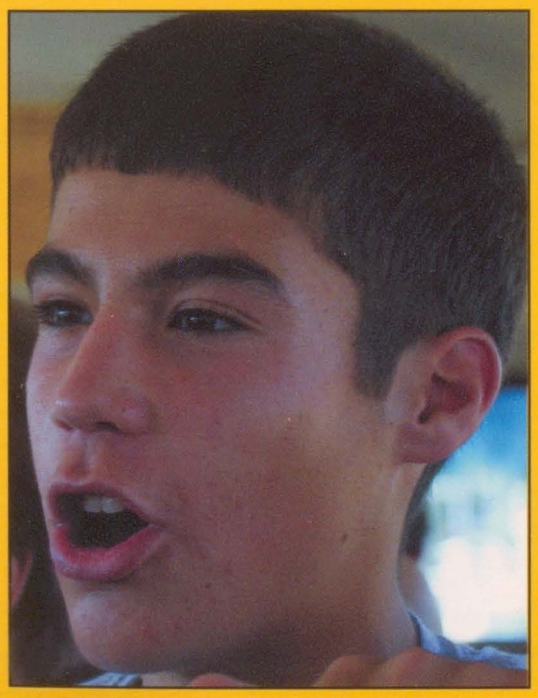

Left: Steve Merrick seems to be surprised by something.

Above: Dayna Welch gets ready for the serve

Oh the Places You'll Go...

St. Ambrose to study law enforcement or plans to join the marine corp.
-Justin Ramos

Taking online classes and going on tour.
-Phil Bittner

University of Northern Iowa to major in some type of education.
-Kelsey Schwager

University of Northern Iowa majoring in business or psychology.
-Lindsay Ellis

Carthage College in Kenosha, Wisconsin for pre-pharmacy.
-Jessica Jones

Upper Iowa.
-Matt Harrington

University of Iowa to study the nursing field.
-Kayla Puls

Attending the University of Iowa or Iowa State majoring in mass communication: journalism and pre-law while trying out for both of the dance teams in the spring.
-Nicole Barreca

University of Northern Iowa to study pre-med and then medical school for dermatology.
-Bailey Higby

University of Northern Iowa or Central College and plans to write.
-Christa Schaub

Scott Community College.
-Kyle Williams

Be an exchange student in France.
-Adrian Trent

Attending Scott Community College for two years then transfer to either Iowa or Northern Iowa. Plans on being an English major. -Amanda Van De Sompele

Entering the work force or attending Kirkwood for Ag Business.
-Kyle Biddle

Attending Scott Community College for two years and then go to University of Northern Iowa. Undecided major.
-Patrick Swanson

Attending Scott Community College for two years then transferring to Iowa State and majoring in social work and child psychology.
-Ashley Grell

Go to Drake University.
-Marshall Phares

Go to University of Northern Iowa, major in History with a minor in Spanish. Plan on becoming a teacher.
-Kylie Ryan

University of Northern Iowa, become rich and famous, have a few kids and live in a sweet castle in Jamaica.
-Jordan Herberg

University of Wisconsin Plattville, play golf and softball there. Double major in Health Promotions and Business with a minor in Kinesiology. Plans to become a personal trainer or nutritionist, get married, have kids, be successful and happy!
-Kerrie Liske

University of Iowa or University of Maryland. Will possibly study music or maybe go to party.
-Matt Wolf

Creighton University to study Business Management.
-John Dunn

University of Iowa to major in Business.
-Ken Otto

University of Iowa to study Engineering.
-Luke Vehorevoort

University of Iowa.
-Ashley Oerman

University of Iowa plans to be happy and move to California.
-Angela Wiebel

University of Iowa.
-Elly Daley

University of Iowa to major in Engineering.
-Matt Meyer

University of Northern Iowa to major in Accounting and Spanish and plans to minor in Music.
-Allison Gehrls

Culver Stockton College to major in English, Writing, Film Studies and Screenwriting.
-Kate Gutheil

Mt. Mercy University in Cedar Rapids. Plans to get bachelor degree and then a master's degree in Social Work.
-Keely Danielsen

St. Ambrose University to study nursing.
-Morgan Dossett

Go back to France and attempt to go to an art college in which you can study abroad.
-Marie Gaudebert

Drake University to major in Pharmacy.
-Jordan Porter

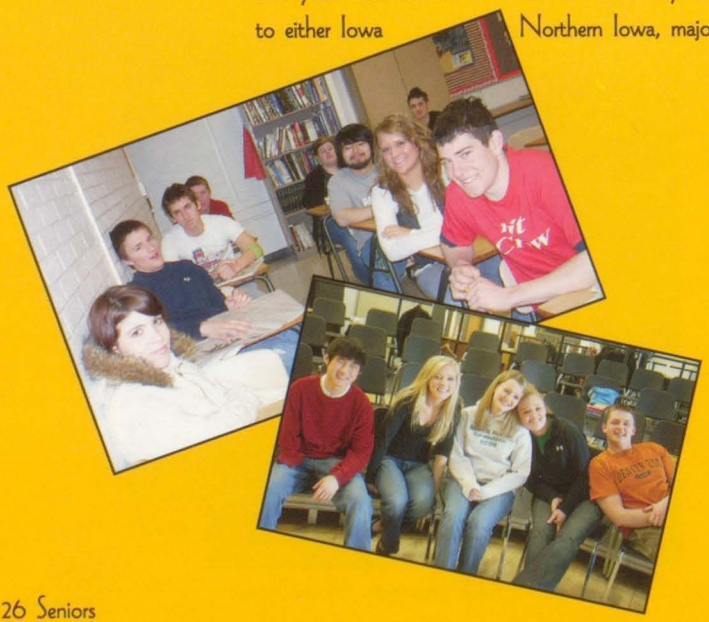

University of Northern Iowa and majoring in Marketing.
-Hannah Kerling

Iowa State to major in English or Marine Biology.
-Erin Fischer

Iowa State to major in Business Management.
-Nathan Easley

Scott Community College then attending University of Northern Iowa or Palmer College to become a Chiropractor.
-Kevin Percuoco

University of Iowa.
-James Nebinger

Iowa State University to major in Fashion Merchandising. Plans to move to New York or Chinatown and be a stylist.
-Alexa Ashcraft

Iowa State.
-Chris Henningsen

Scott Community College to become a x-ray technician. Plans to get married, have kids, and travel the world.
-Heather Carstens

Concordia University in Nebraska to play soccer. Wants to get her Doctoral Degree in Physical Therapy. Also plans to get married have kids, coach basketball and soccer, and travel the world.
-Chelsey Creedon

St. Ambrose University.
-Sarah Glunz

Plans to study Business Management and play soccer.
-Hallie Eller

Signed with Asford University.
-Marshall Miller

Kirkwood and then transfer to Iowa after two years.
-Claire Schneckloth

Foregoing college to pursue a lucrative acting career. Will be in Los Angeles with his comedian friend.
-Adam Schelin

Scott Community College to be an Administrative assistant.
-Adrieann Adrian

Trade School.
-Joshua Mueller

Plans to attend Scott Community College to get her registered Nursing degree.
-Brittney VanGundy

Iowa State University to get a degree for a job she will love and eventually find her Prince Charming.
-Chelsie Spencer

Undecided on where he is attending college but plans on trying to play baseball.
-Branden Johnson

Scott Community College.
-Tony Cordero

Scott Community College to take classes to be a Registered Nurse.
-Amanda Barker

Scott Community College or an apprenticeship.
-Eric Hamann

Scott Community College or Kirkwood.
-Michelle Griesbach

Southeastern Community College to get her General Education finished.
-Heather Wolbers

Maybe Scott Community College but plans on working this summer.
-Tyler Carter

University of Northern Iowa to major in English and plans to get a job with a publishing company.
-Emily Heyer

University of Northern Iowa.
-Mike Bartel

Scott Community College and plans to transfer to a University to major in Psychology.
-Ashley Salas

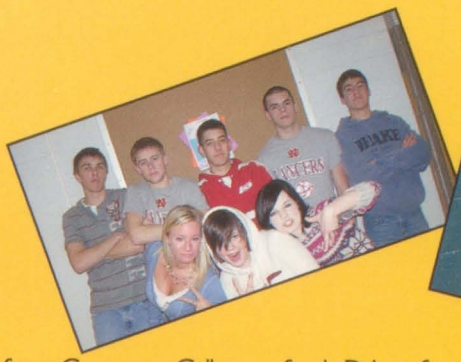

Scott Community College for two years and then transfer to a university, still undecided on which one.
-Christie Osborne

BYU to study Political Science. Then possibly going into the Army as an officer.
-Jake Onken

Undecided on future plans.
-Jack Woodard

Scott Community College.
-Alex Edwards

Trade School.
-Ian Macumber

University of Northern Iowa.
-Matt Brodersen

Kaplan University to become a medical assistant, and plans to move out of state.
-Kourtney Davis

Scott Community College.
-Mitch Matje

South Dakota State University to become a wildlife biologist.
-Mike Paulus

Go to Western Illinois University, marry a handsome boy, have lots of kids, and live a happy life.
-Andrea Fleetwood

Live in a van down by the river.
-Cory Denison

Iowa State- Mechanical Engineering.
-Ben Brabant

Go to University of Wisconsin- Plattville.
-Ryan Boll

St. Ambrose.
-Ali Schroeder

Go to University of Northern Iowa to either study robotics or engineering.
-Kat Williams

Go to Scott and then transfer to St. Ambrose to be a preschool teacher.
-Rachel Pfiffner

Take a trip to Denver, Colorado and go to Scott.
-Kara James

St. Ambrose to study prosthetics and orthotics.
-Kyle Goettsch

Simpson College in Indianola. Study Forensic Science and possibly play basketball at Simpson.
-Allison Anderson

Drake University to major in Economics and road trip with my boys.
-Steve Merrick

Milwaukee school of Engineering for architectural engineering and construction management.
-Jared Gothard

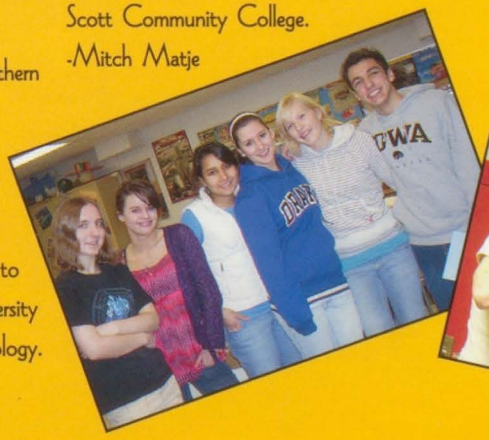

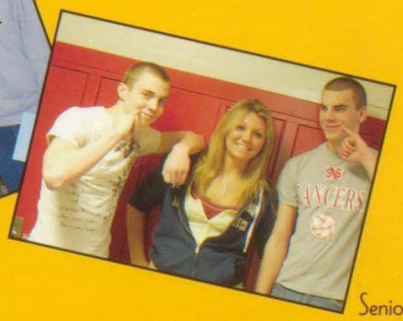

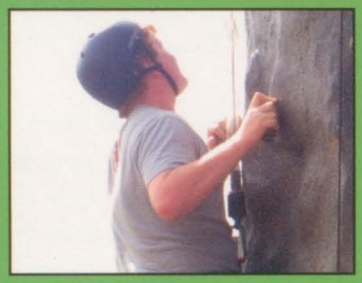

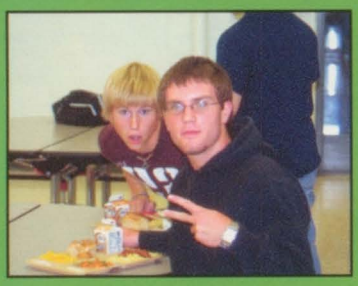

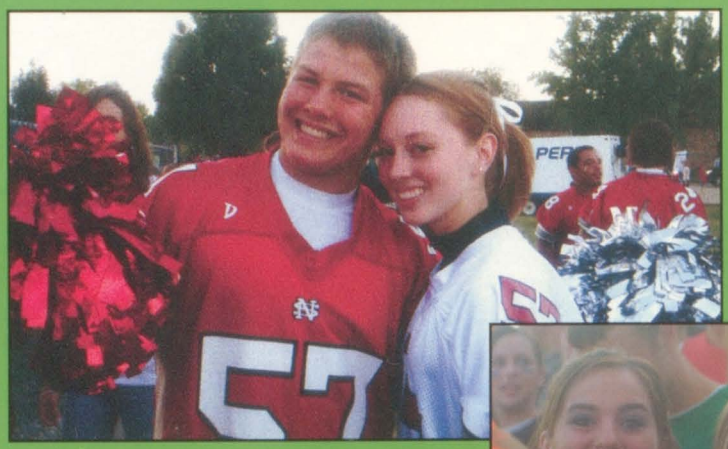

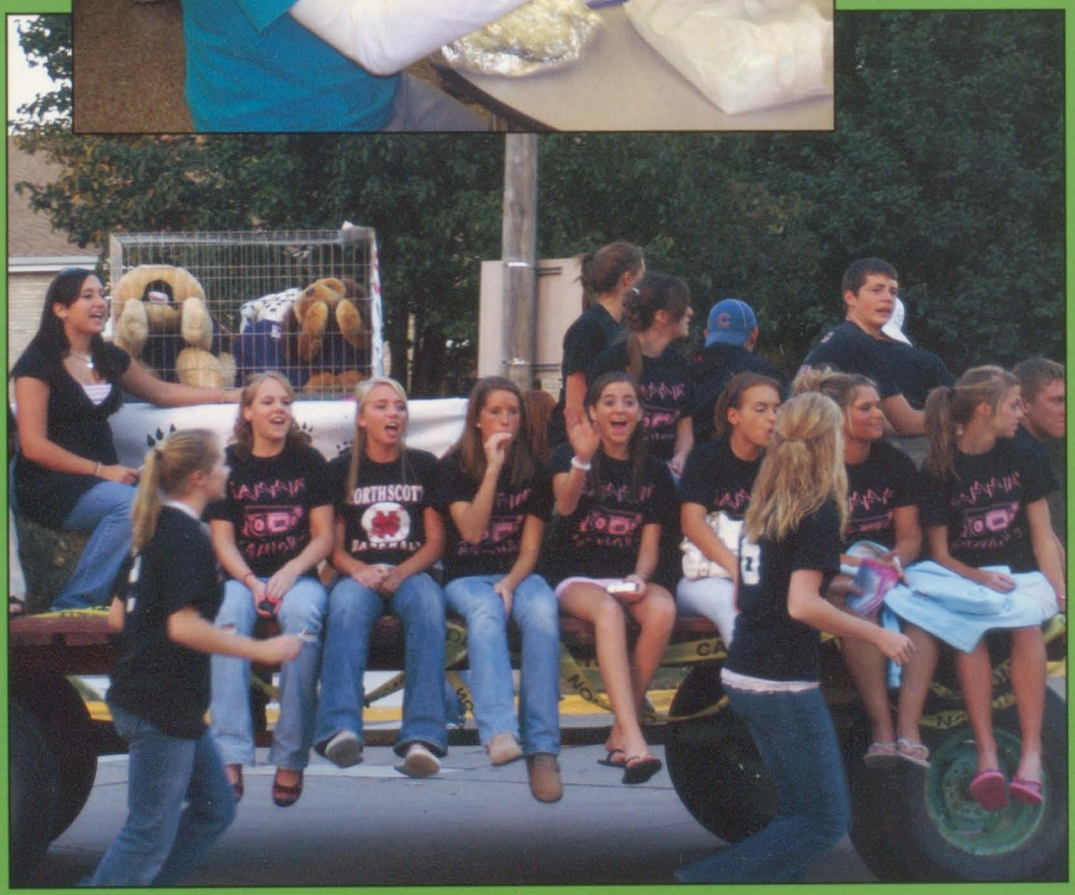

Juniors

> You have brains in your head. You have feet in you shoes. You can steer yourself in any direction you choose. You're on your own. And you know what you know. You are the guy who'll decide where to go.
>
> -Dr. Seuss

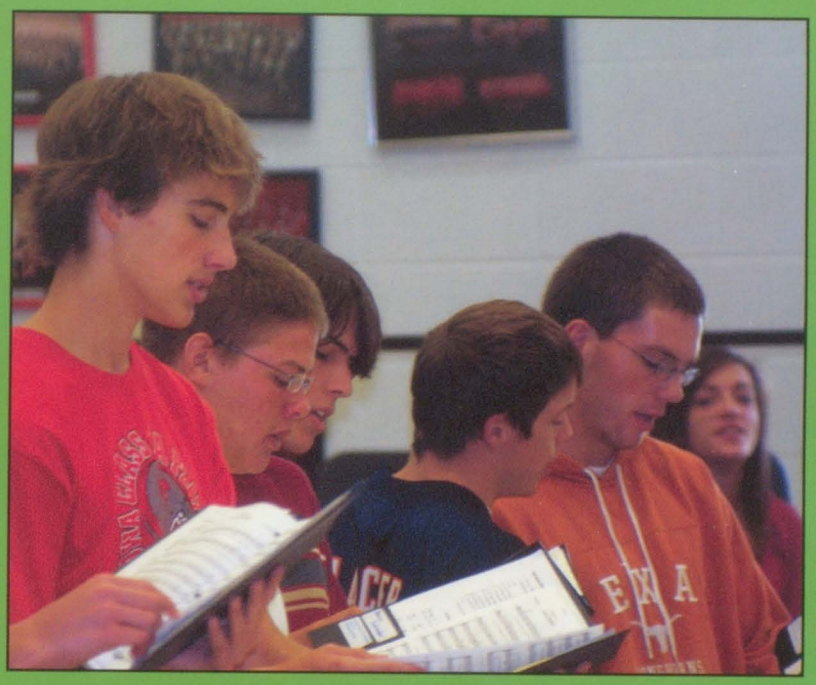

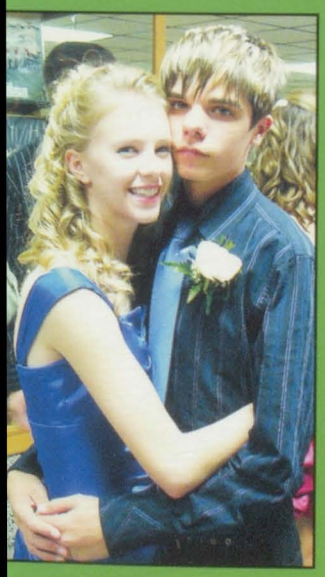

Finally the first year of being an upperclassmen. High school is already halfway over and before the realization hits, senior year will be here. The time is coming to start making decisions that will influence the rest of your life. This year is consumed by studying for the ACT's, the massive amount of homework that needs to be finished, part time jobs, and extra curricular activities. Finally the respect never received has been shown at last. Junior year is often considered the hardest and everyone looks forward to the weekends for a breather. So even if you don't have all the answers yet hang in there because overall it was a great year.

--Stephanie Merrick and Olivia Hawley

Juniors

Amanda Agan

Christopher Alberts

Erica Aloian

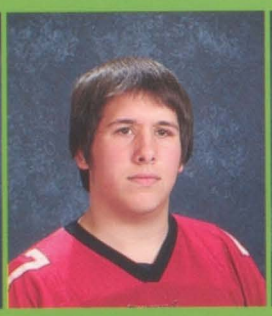
Brady Altiser

Christopher Amaya

Blake Anderson

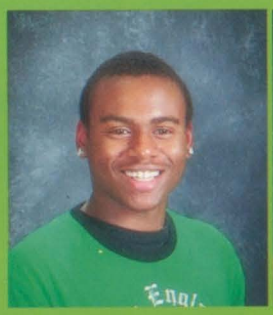
Benjamin Arpy

Anthony Ash

Cody Ashby

Ean Baker

Cody Bardell

Marissa Belk

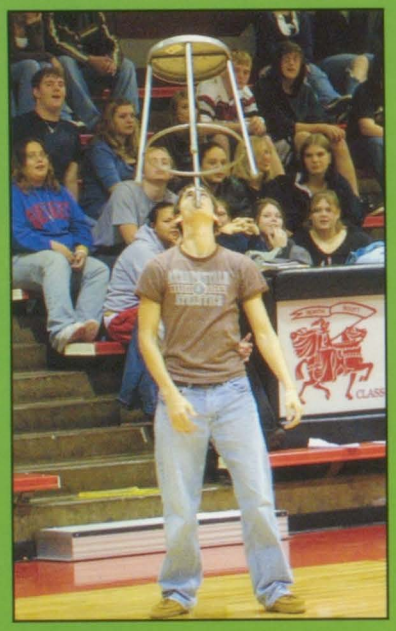
Tony Percuoco shows off his amazing balancing skills with this stool.

Taylor Bender

Mikka Benedict

Jillian Blair

CJ Blakely

Robert Blazejewski

Shelby Boock

Kayla Bousselot

Chris Boyson

Michael Braden

Liz Brewer

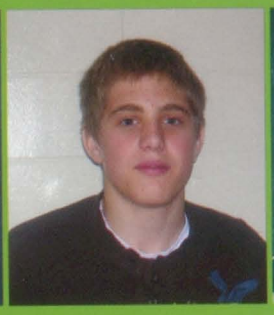
Austin Brook

Evan Brown

CJ Butlett

Sara Byrd

2009

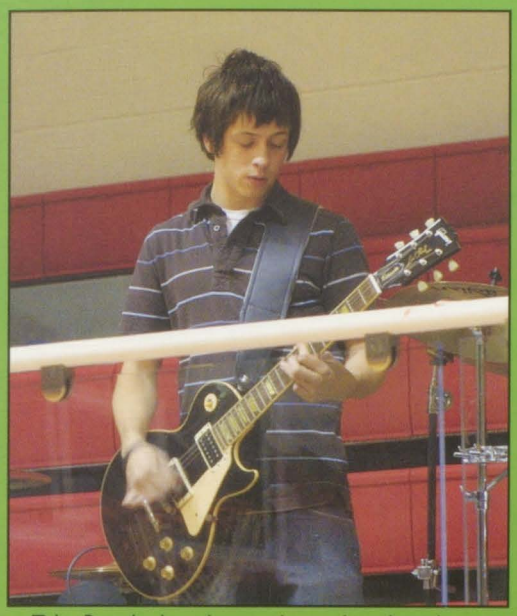

Tyler Baumback rocks out during the talent show.

Michelle Paulus plays some good music on her trombone.

Alek Carter

Josh Carter

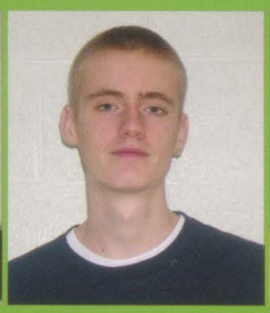

Syngen Case

Stephanie Chaney

Jamsie Charles

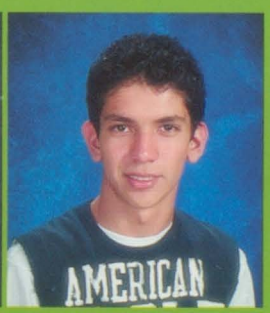

Fernando Chavez

Jillian Christoff

Jeremy Clark

Travis Clark-Melroy

Kat Clausen

Jason Cline

Cassie Collins

Brittany Conklin

Alexa Coobs

Krista Cota

Amanda Cox

Michael Cranston

Tyler Crump

Juniors

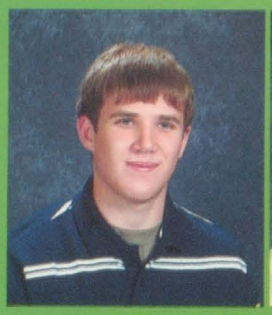
Ryan Curtis

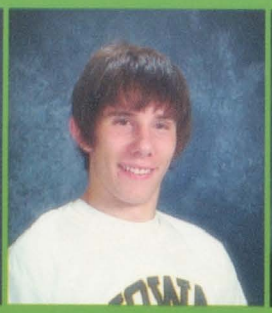
Connor Dahlstrom

Gregory Daniels

Courtney Davison

James Defrieze

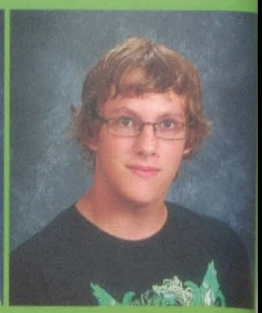
Drake Deregules

Jenna Detrent

Ashley Dexter

Juliann Dickey

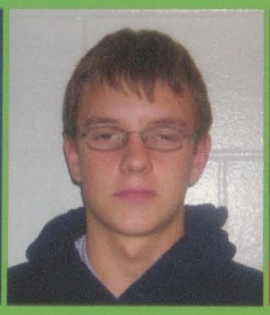
Dylan Direks

Billy Dittmer

Jordan Dix

Levi Dorris

Jillian Dossett

John Dowd

Sam Doyle

Aaron Driscoll

Lindsey Dudek

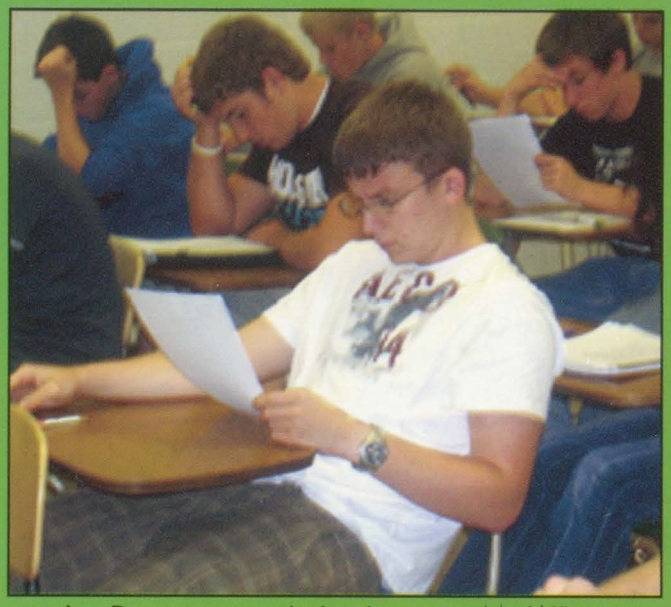
Levi Dorris concentrates hard on his poem in Mr. Williams english class.

Ashley Dufloth

Tyler Dunn

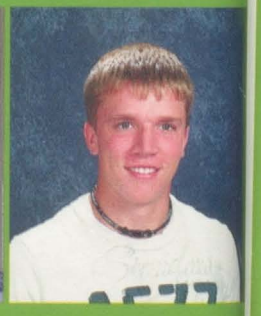
Tyler Durant

Tabitha Edwards

Mariah Escamilla

Tyler Eudaley

2009

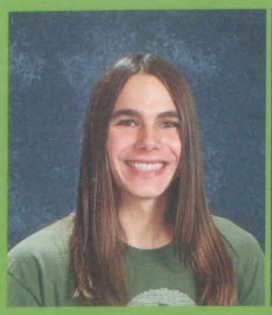
Taylor Everding

Paige Ewers

Moriah Ewoldt

Ariel Fentress

Lindsay Fox

Morgan Friederichs

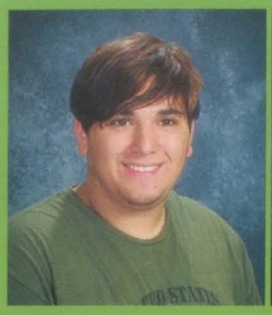
Andrew Garcia

Hailee Gehrls

Jason Gesling

Jeremy Gesling

Kylie Gottschalk

Trevor Grell

Benjamin Greving

Sean Griffiths

Brody Grimes

Alisha Grunder

Paige Grunder

Leah Hahn

Zachary Hahn

Aaron Hanson

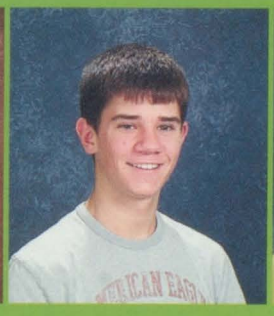
Nicholas Harris

Brittany Hendrix

Nicholas Hennigan

Tova Hettinger

Jenna Higgins

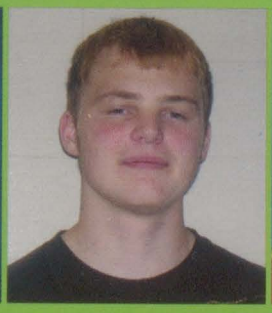
Bryan Hochstetler

Mallory Hoffmann

Thomas Hoffstetter

Audrey Holland

Eric Holst

Juniors

Ethan Rus, Nick Harris, and Tyler Durant are ready to play during the volleyball game.

Laikyn Holst

Morgan Holst

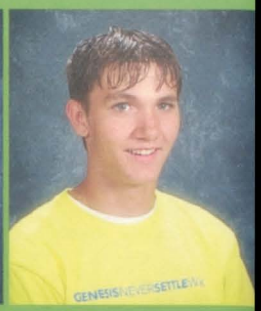

Dane Hopkins

Shari Huber

Hayley Husske

Justine Jackovich

Rachel Joens

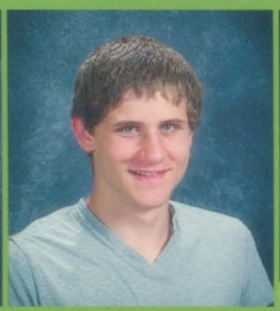

Nicholas Johnson

Tyler Johnson

Mark Johnston

Amanda Jones-Puffinbarger

Willy Jump

Brittany Kepner

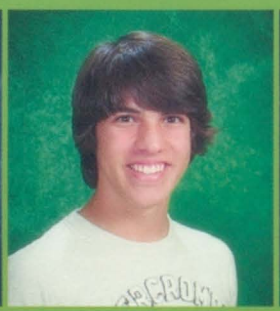

Jim Kinney

Addy Kling

Greshsen Knott

Jenae Kopf

Gregory Kramer

Kenneth Krebs

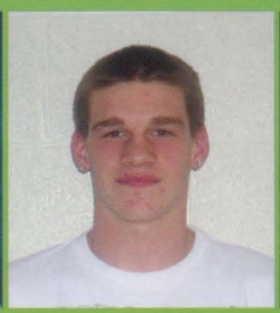

Rod Kroeger

Christian Lacarte

Alison Lamont

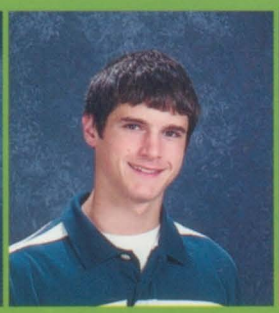

Justin Lane

Bryttany Lannon

2009

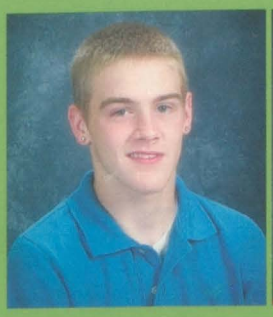
Adam Lee

Susan Leslie

Natalie Levien

Zachary Linn

Stephen Liske

Duncan List

Brittany Little

Lindsey Luckritz

Freedom Malik

Kyle Marple

Christina Martin

Courtney Martin

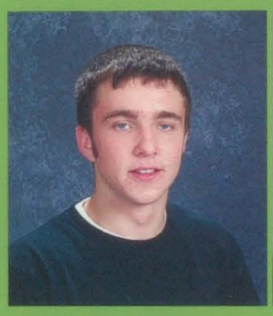
Darryl Mason

Cody Mathis

Janis Matthys

Janis Matthys sits down for another delicious school lunch.

Andrea McCoy

Kevin Meek

Stephanie Merrick

Breeanna Mess

Ashley Mickelson

Stephen Miller

Steven Liske, Travis Clark-Melroy, and Shari Huber prepare for Metro Festival.

Juniors

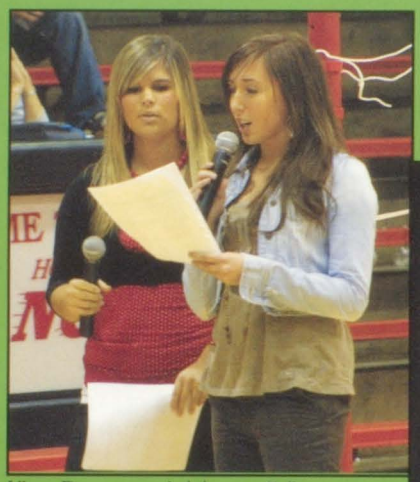

Jillian Dossett and Marissa Belk announce the next acts during the talent show.

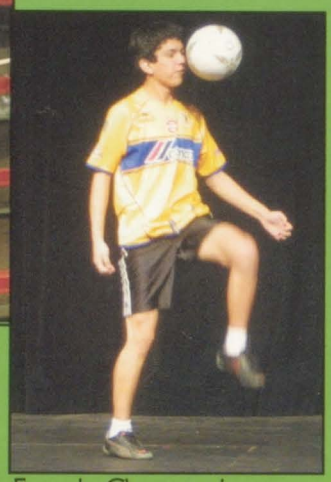

Fernando Chavez juggles a soccer ball during Mr. North Scott

Preston Mills

Demi Mink

Kyle Moeller

Kyle Moon

Kara Moss

Brett Mueller

Timothy Mullinnix

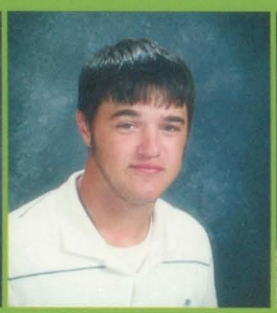

Kyle Munson

Timothy Murphy

April Myrick

Jacob Nelson

Sara Nelson

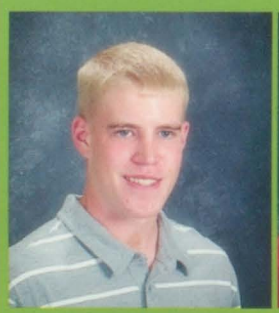

Adam Netwal

Brandon Noack

Hannah Nolan

David Norman

Kacie Norton

Caitlen O'Day

Anthony O'Dell

Christopher O'Toole

Derek Paarmann

Ethan Paaske

Chad Patch

Connor Paulsen

2009

Dallas Paulsen

Neal Paulsen

Michelle Paulus

Corinne Pearce

Anthony Percuoco

Matt Petersen

Ashley Phillips

Jessica Phillips

Brianna Pierce-Brooks

Robert Polinchock

Amber Radcliff

Bailey Rasche

Jessica Rayls

Kent Reimers

Brandy Roady

Kayla Rock

Jessica Rogers

Alicia Rus

Ethan Rus

Aric Ruser

Carly Russell

Charolette Sandburg

Catlin Sass

Mackenzie Schadel

Andy Garcia plays the drums during the talent show.

Juniors

Samantha Scheckel

Elliott Schlabach

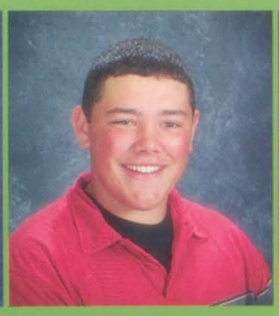
Bradley Schooler

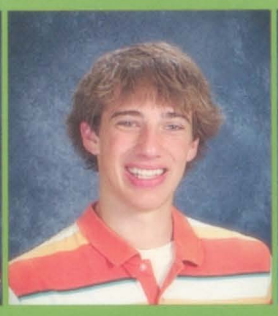
Aaron Schroder

Jay Scott

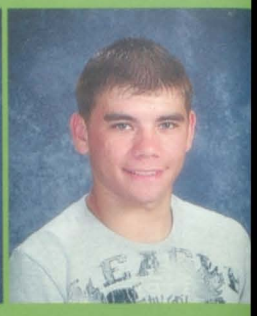
Garrett Seligman

Robyn Senter

Erin Sessler

Kelli Shimp

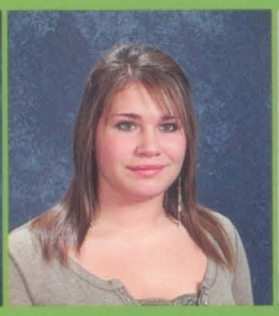
Kelsey Shindelar

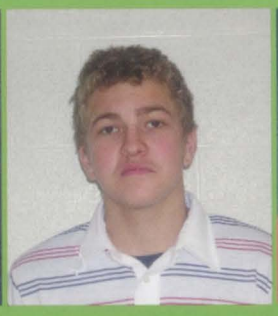
Andy Simmons

Terrah Smith

Ben Soenksen

Adam Spainhower

Jessica Starr

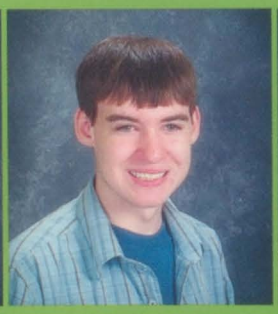
Daniel Stockbauer

Brent Stonskas

Olivia Storjohann

Samantha Suiter

Alyssa Teshak

Nichole Townsend

Becky Tressel

Christopher Turner

Jacob Turner

Brennan Underwood

Valerie Vanee

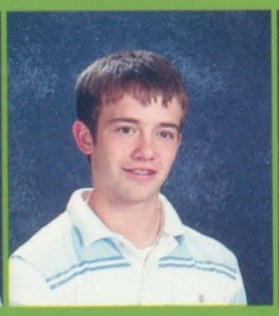
Ryan Voss

David Wall

Kaleigh Wall

Tyler Warner

2009

Jordan Wear

Michael Weaver

Bryana Weispfenning

Chelsea Weiss

Anthony Welp

Ashley Whitmer

Hannah Williams

Kelsey Williams

Kayla Wold

Daniel Wright

Megan Wulf

Brittani Yost

Dylan Zeimet

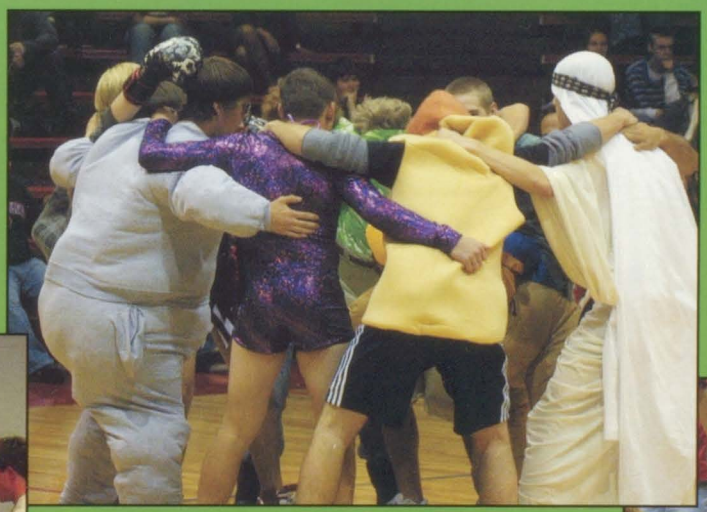
Ethan Rus, Brennan Underwood, Darrell Mason, and Tony Percuoco get ready for their volleyball game against the seniors.

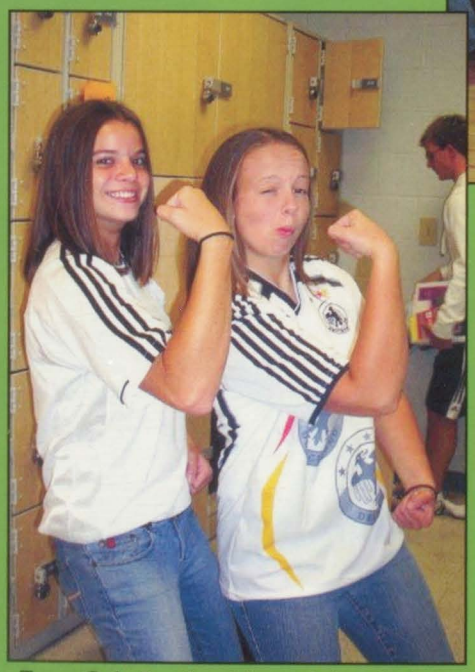
Twins Carly Russell and Justine Jackovich show off thier jerseys.

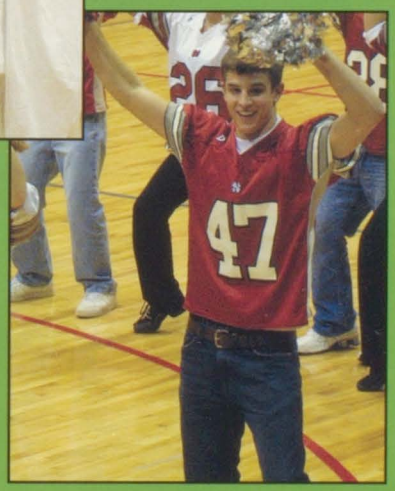

Blake Anderson dances with the silver shakers during the talent show.

Junior Candids

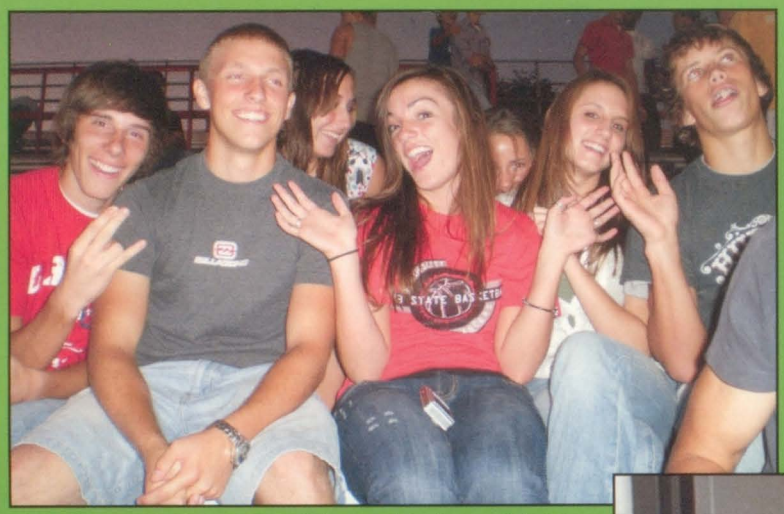

Connor Dahlstrom, Tyler Johnson, Mackenzie Schadel, Shelby Boock and Ethan Rus show their excitement in the Lancer Stadium.

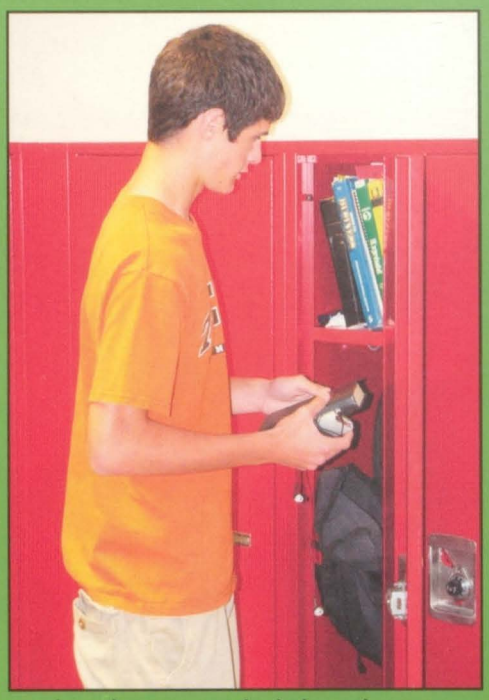

Justin Lane stops at his locker and tries to figure out what he needs.

Shari Huber strikes a pose while in costume for the play Pack of Lies.

Jillian Christoff and Brittney Hendrix show off their Halloween costumes.

Jessica Rogers and Kaleigh Wall take time to smile during Metrofest.

Chelsea Weiss pays close attention during Mr. William's world literature class.

Natalie Levien takes time to read during lunch.

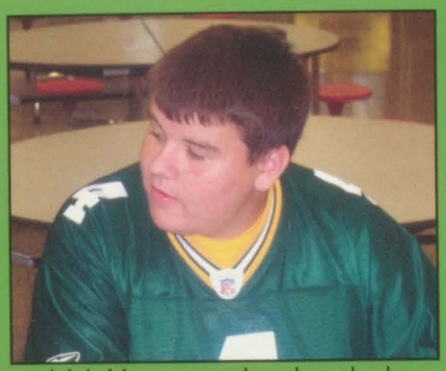

Nick Hennigan socializes during lunch.

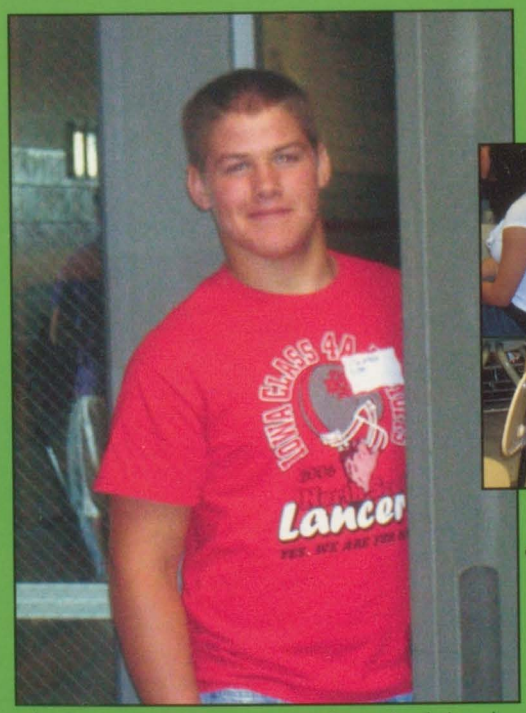

As Stephen Liske comes out of the pit he flashes the camera a dazzling smile.

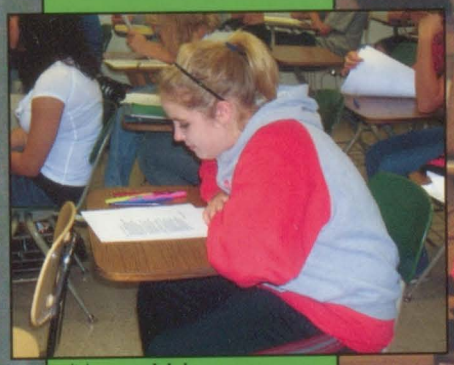

Morgan Holst concentrates on reading during English class.

Courtney Martin shows us that giving blood isn't really that bad.

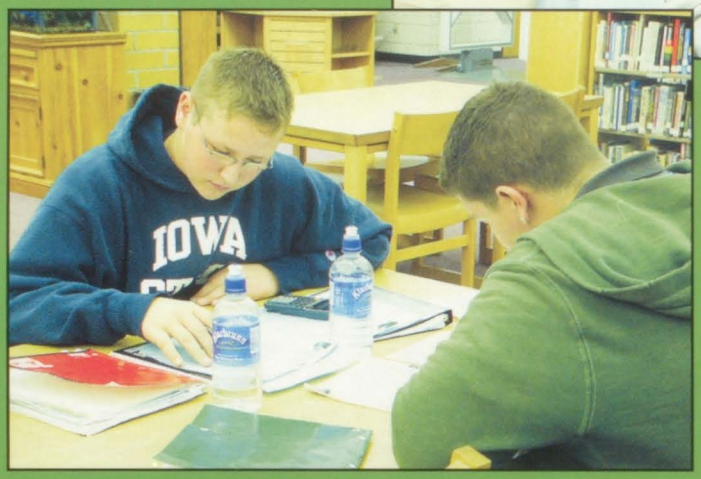

Sophomores

> Be who you are and say what you feel because those who mind don't matter and those who matter don't mind.
>
> -Dr. Seuss

Ah, the Sophomore year. Acquiring the title of Sophomore gives one a feeling of accomplishment. No more "Freshy" comments from the older students but, not yet ready to achieve the upperclassmen state of a Junior. We are steadily climbing to the peak of success. However, Sophomores that are coming of age double the excitement of their Sophomore year. This means new drivers and what could be a better way to improve the skills needed to park in our future upperclassmen parking spots then to start driving? Overall Sophomore year was full of memories that will last a lifetime!

--Devin Rasche

Sophomores

Dustan Allbee

Carly Allen

Jessica Aloian

Shelby Altenhofen

Jack Anderson

Tayler Anderson

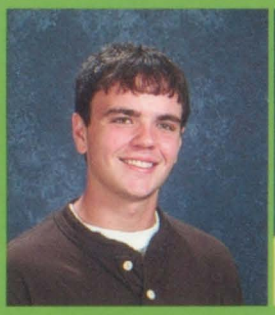
Jordan Ashcraft

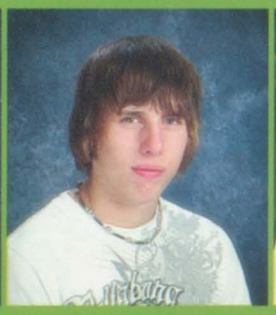
Jacob Baclet

Erica Baden-Henzen

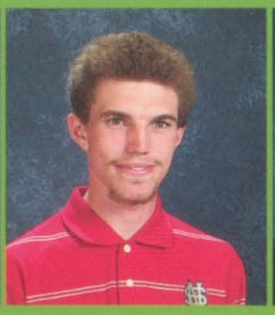
James Barton

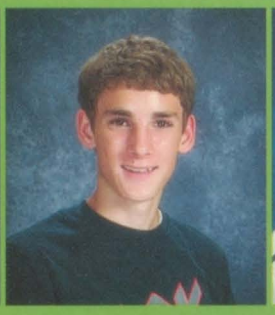
Steffen Baumgarten

Brock Beert

Austin Benson

Kelsey Berens

Casey Berglund

Maria Biddick

Zach Bippus

Kirsten Bivens

Callie Blake

Taylor Boesen

Daniel Boland

Lindsey Boock

Jesse Booth

Kirsten Bremer

Jessica Brown

Travis Brown

Alexis Buchman

Alyssa Buchman

Emily Buettner

Shelbi Bulington

2010

Sophomores Student Government members Holly Nelson, Kraig Liske, Zoey Cawiezell, Chloe Gumpert, Shelby Lindaman, Callie Blake, Courtney Nagle, Jordan Olson, and Nolan Swanson are working hard on Loading Day for the Student Food Drive.

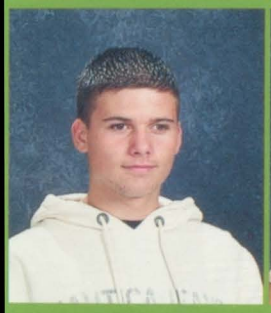

Nathan Burmeister

Abigail Burt

Tyler Bylund

Chelsea Carroll

Laura Carstens

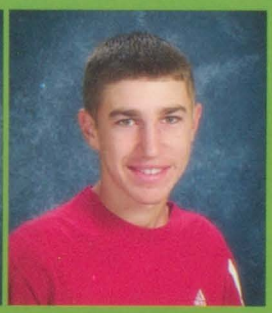

Ty Carstens

Angela Carter

Torie Carter

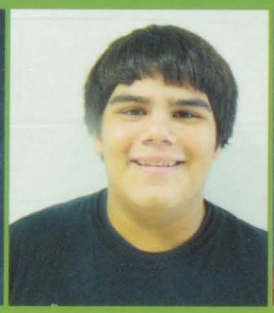

Tony Castillo

Celleis Caves

Sara Cawiezell

Zoey Cawiezell

Maria Chickering

Jeremiah Clark

Alyssa Cole

Evan Cole

Jessica Cole

Chloe Corbin

Sophomores

Samantha Cosner

Allison Costello

Kierra Cotti

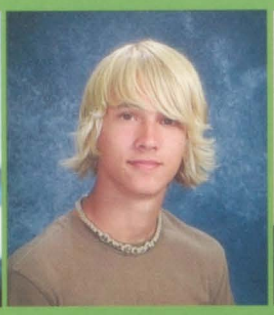
Tyler Crabb McAlister

Jeremy Crocker

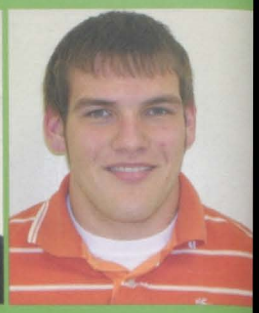
Matt Cronkleton

Robyn Culver

Nathaniel Curlott

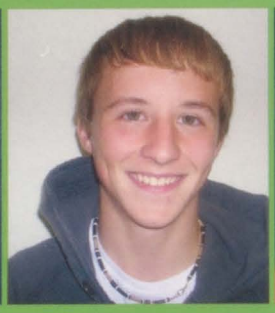
Austin Czupka

Corie Danielsen

Jerry Davidson

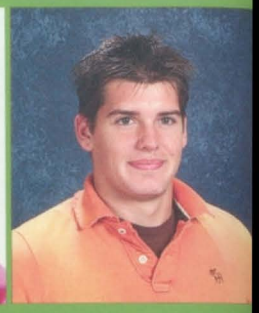
Jacob Devries

Mariah Dierksen

Robert Dowd

Amanda Doyle

Jacob Doyle

Zachary Drescher

Dana Drummond

Megan Eldridge

Tyler Elliott

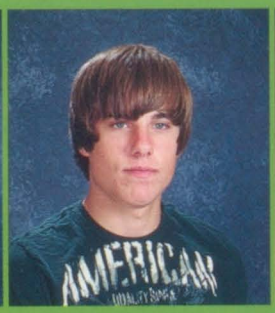
Tony Elverd

Drake Epkes

Kelsey Erichsen

Tanner Everding

Jenna Gerard, Katelyn Ploessel, and Corie Danielsen enjoy a delicious Godfather's Pizza lunch!

Ashlee Feldpausch

Tessa Fink

Kalvin Flenker

2010

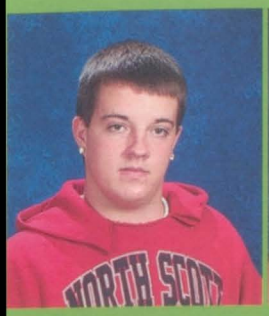
Jessie Flohr

Kirsty Flores

Jenny Foit

Nick Fossem

Emily Fredericksen

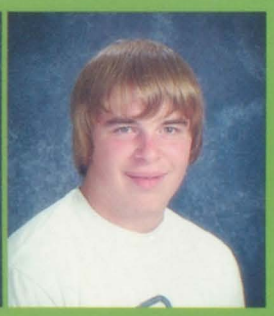
Tyler Frieden

Shelby Gaarder

Jacob Garden

Courtney Garnica

Matt Gebhart

Jenna Gerard

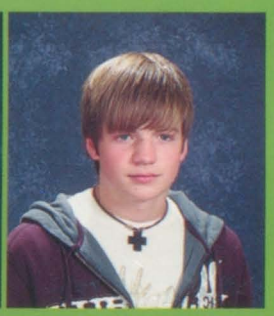
Bo Gillette

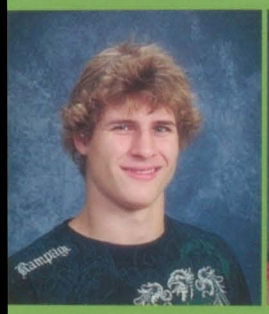
Walter Gillmor

Melissa Gottfreid

Travis Greve

Chloe Gumpert

Kevin Haan

Brittany Haines

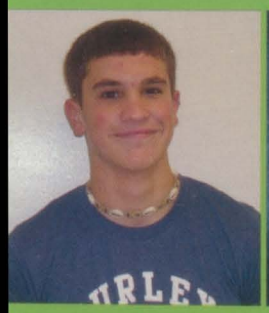
Luke Hamilton

Tyler Hamilton

Lauren Hartwig

Tim Havenhill

Alexandria Hawley

Olivia Hawley

Briana Haycraft

Matt Hays

Kaitlin Heinen

Kyle Hester

Jacy Higby

Britney Hines

Sophomores

Courtney Holmes

Michelle Hosch

Destinie Hsu

Nick Hubner

Jerome Hughes

Nicole Ingwersen

Cameron Irons

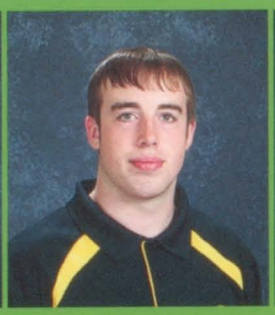
Brett Irving

Jessica Jennings

Megan Jett

Aubrey Johnson

Drew Johnson

Joel Johnson

Stephany Jungwirth

Jeordon Keeney

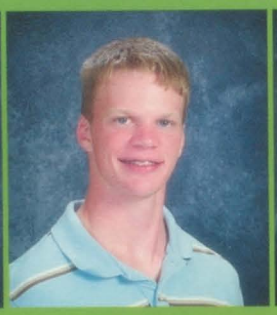
Clinton Kiewiet

Ashley Kindelsperger

Justin Kirby

Alexandra Kolwey

Jason Koski

Katherine Kranovich

Ashley Kroeger

Emily Kuehner

Tyler Larsen

Eric Larssen

Taylor Lecander

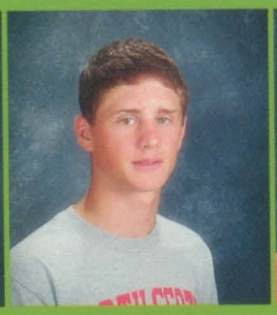
Adam Lemaitre

Paige Lewis

Shelby Lindaman

Kraig Liske

2010

Jessica Little

Derrick Livermore

Loren Loeffelholz

Samantha Longner

Sean Lovellette

Kasey Macumber

Jimmy Maloney

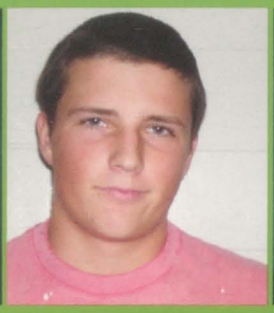
Cody Manthe

Daniel Marceau

Kirstin Marriott

Megan Martin

Andrew Maylum

Devon Maynard

Brittany McAninch

Donelle McBroom

Taylor McGivern

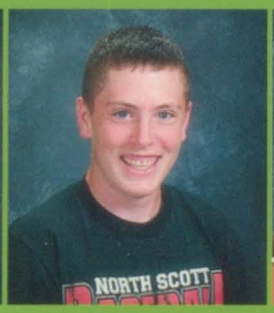

Matt McIntosh

Katie Mehrens

Kelsey Meier

Travis Mercer

Nick Meyer

Meghan Miller

Shai Miller

Dustin Miner

Jackie Minick

Jacob Mirfield

Beth Mizar

Alex Kolwey, Ashley Whitaker, and Hope Wilson have a good time watching the Talent Show.

Sophomores

Ali Hawley and Bo Gillette show off their matching shirts!

Joey Moeller

Sally Moenck

Gabrielle Moore

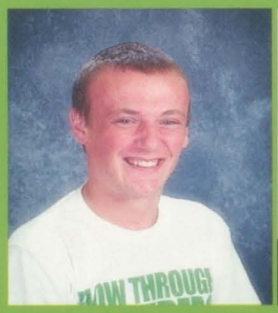

Matthew Moore

Skylar Moore

Alicia Moreland

Matt Morris

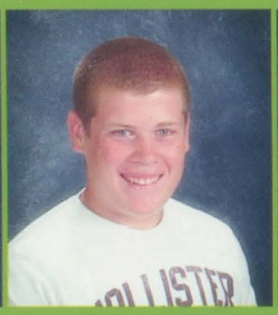

Adam Murphy

Kyle Mussmann

Courtney Nagle

Holly Nelson

Kayla Noack

Andrew Oberlander

Michelle Ohl

Jordan Olson

Jenna Orval

Ryan Pearson

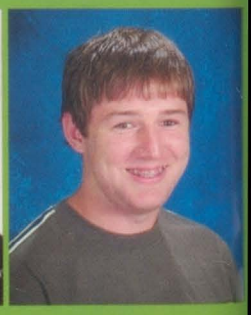

Trenten Petersen

Danielle Phillips

Stacy Phipps

Katelyn Ploessl

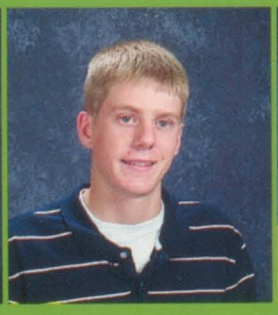

Eric Poirier

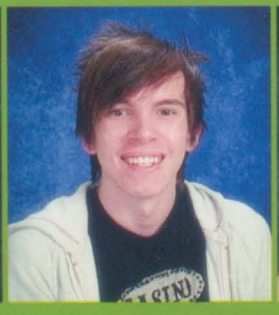

Ryan Potratz

Kyle Potter

2010

Cole Prater

Morgan Priester

Tyler Proctor-Meumann

Andy Rahn

Alex Rankin

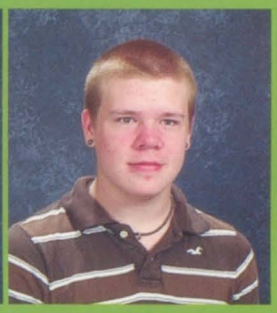
Devin Rasche

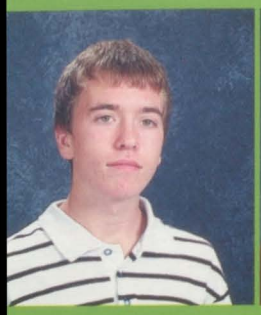
Hunter Rasche

Jacob Reed

Christopher Reid

Taylor Rhodes

Jordan Ridgeway

Megan Ridgeway

Justin Roberts

Kimberly Rude

Shane Rumpza

Rachel Russell

Luke Ryan

Emily Saladino

Katie Schabilion

Mackenzie Schabilion

Allie Schaefbauer

Eric Scherer

Erica Schmeink

Kayla Schmelzer

Stephanie Schmidt

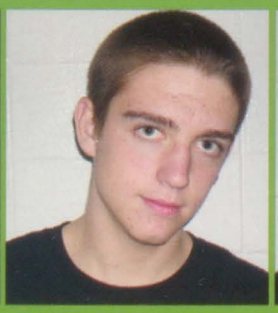
Steven Schmidt

Jason Schroeder

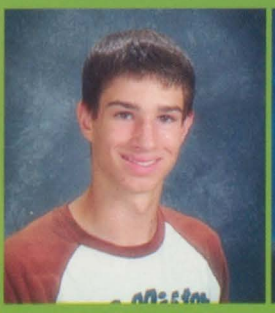
Austin Schwarz

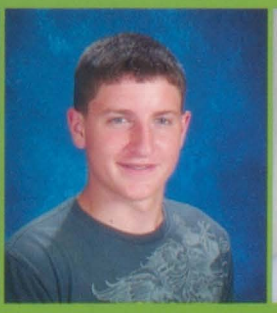
Christopher Seitz

Young Shereves

Sophomores

Katelyn Shima

Brooke Shively

Nathan Sinnott

Brett Slowick

Ethan Slutts

Aleasha Smeltzer

Kerrie Smith

Jennifer Stalnaker

Malerie Stanforth

Elisa Stegman

Danielle Stichter

Douglas Stirk

Tomas Stirk

Ali Storjohann

Tyler Story

Amanda Stout

Bradley Strazewski

Christian Suggs

Nolan Swanson

Christopher Swarts

Austin Terry

Kayla Thorndike

Peter Trainor

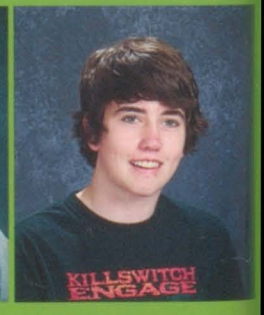

Steven Trent

Bryce Uitermarkt

Joshua Vance

Ryan Vandecasteele

Whitney Vanpelt

Josie Vaughn

Aaron Viner

2010

Ryan Vosecky

Julie Waner

Tyler Webster

Ryan Welsemboch

Alexandrea West

Ashley Whitaker

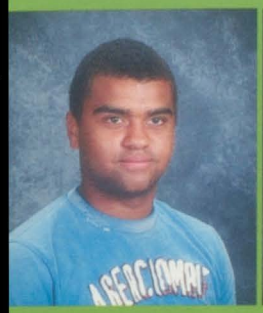
Mitchel White

Jeremy Whitesell

Craig Whitlow

Marissa Williams

Collin Wilson

Hope Wilson

Kirsten Wohlford

Kimberly Wolf

Joshua Wright

Nate Zybarth

Right: Nick Fossum and Austin Czupka goof off during lunch.

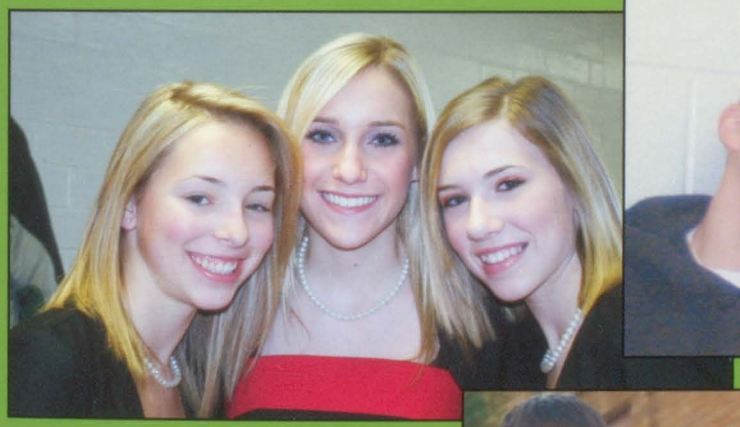
Right: Jessica Jennings, Brie Haycraft, and Shelby Lindaman are ready to sing at their winter choir concert.

Above: Kraig Liske, Zoey Cawiezell, and Chloe Gumpert pose for a picture while taking a break from Loading Day for the Hunger Drive.

Right: Tony Castillo and Andrew Maylum are excited to be in the Homecoming parade.

Right: Performing at Mr. North Scott, Nate Curlott shows everyone his signature "Finger Show!"

FFA

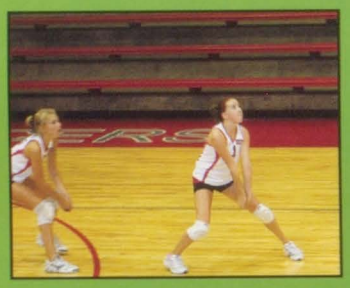

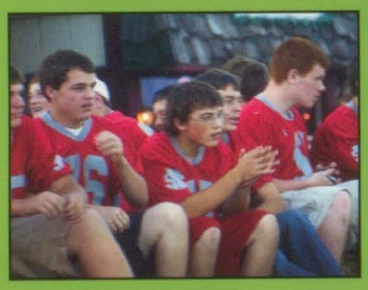

Freshmen

"I have heard there are troubles of more than one kind. Some come from ahead and some come from behind. But I've bought a big bat. I'm all ready you see. Now my troubles are going to have troubles with me! -Dr. Seuss"

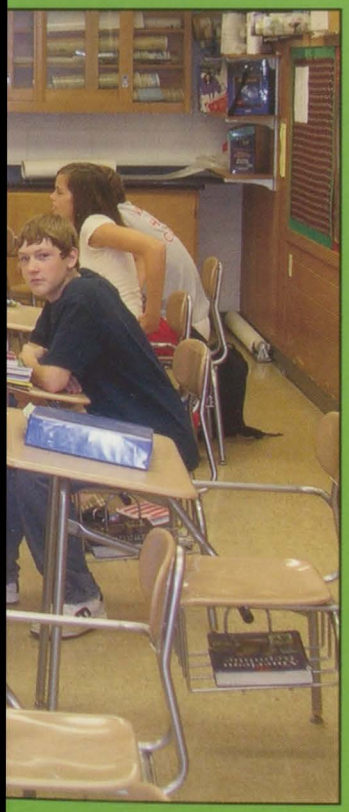

Congratulations you have finally made it to high school! Freshmen year is full of opportunities to join clubs, play sports, and learn what high school life is all about. Meeting new people and being a part of new activities is only an introduction to your high school career. With more homework and harder classes than Jr. High, the first year in high school may be stressful, especially since you have to go through the newly developed freshmen house. However, freshmen year begins the memories that will last a lifetime.

-- Stephanie Merrick, and Nicole Barreca

Freshmen

Gwendolyn Abington

Ann Abney

William Aden

Crystal Allen

Travis Anderson

Jake Arthur

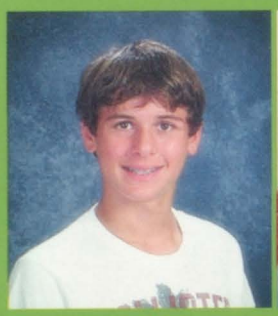
Kyle Baker

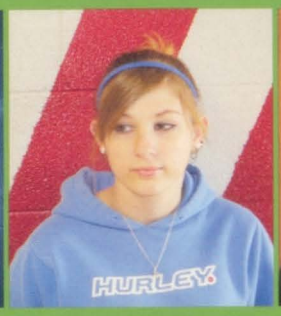

Breann Banks

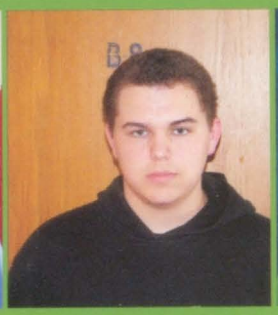
Billy Barton

Ashlee Beadle

Samantha Beitzel

Collin Belk

Amy Berhenke

Danielle Black

John Black

Audrey Blake

Caroline Blake

Amanda Blanche

Dustin Blomme

Katie Blount

Micaiah Bohach

Stephanie Bowman

Mitchell Braack

Dustin Bragg

Ryan Brimeyer

Archie Britcher

Erika Bromell

Loren Brotherton

Sara Butcher

Samantha Butlett

2011

Freshman Marlayna Hess focuses while Jameson Shank converses with Brady Douglas

Abigail Cahill

Tyler Cahill

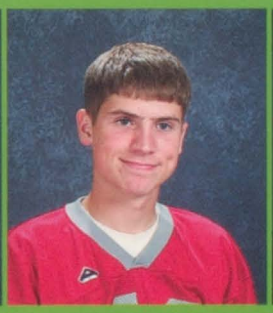

Dakota Carstens

Andrew Chaney

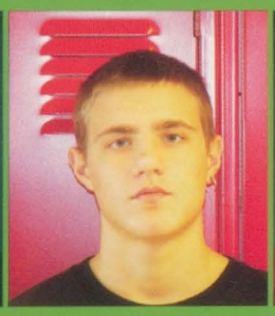

Anthony Christiansen

Lindsay Christner

Lindsay Christner

Cameron Christoff

Nathan Coates

Ashlee Collins

Austin Coobs

Richard Copley

Robert Copley

Jacob Coudron

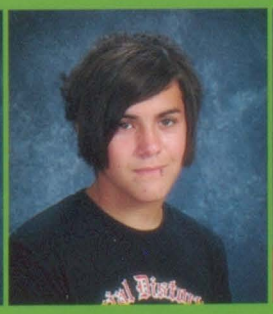

Danny Cox

Jacy C. McAlister

Joseph Dague

Jonathan Daters

Freshmen

John Davison

Ely Deregules

Tawni Detrent

Clayton Dexter

Samantha Dickey

Kaelyn Dierickx

Travis Dierickx

Darren Dillon

Brady Douglas

Devin Downing

Sidney Edwards

Ben Engler

Jonathon Enslow

Samantha Eudaley

Stephanie Evans

Nicole Fahrenkrug

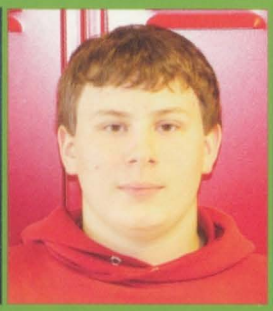
Richard Farley

Robert Fitzgerald

Freshman Quentin Gard depicts what not to do during class

Austin Fleetwood

Beth Foster

Ronald Frantz

Jamie Frauen

Courtney Freitag

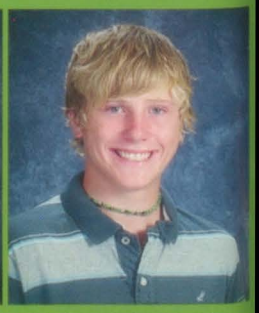
Sam Frost

2011

Quentin Gard

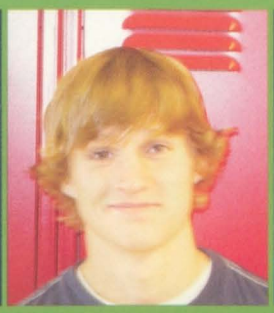
Jake Garnette

Josh Gesling

Jasmine Gillette

Nicole Glover

Kelli Golinghorst

Dyllin Gorsh

Claire Gottschalk

Bryce Gray

Adrianne Green

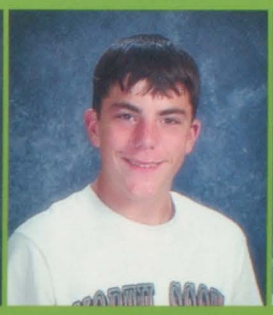
Cory Greenleaf

Ryan Greenwood

Lauren Grell

Kristyn Griesbach

Vincent Haack

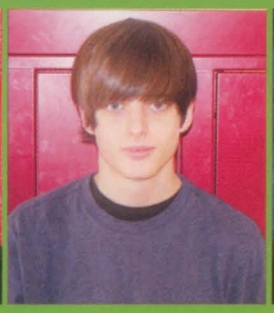
Anthony Hall

Kaden Hall-McClure

2011

2011

David Harrington

Michael Harry

Marianne Hart

Victoria Hawley

Christina Herrin

Marlene Hess

Alaina Hill

Kylie Hillmann

Alex Hintz

Carlee Hoerner

Nicholas Holdorf

Taylor Horsley

Freshmen

Aaron Huber

Brandon Hughes

Taylor Hulen

Nathan Ihrig

Anthony Isely

Trey Jacobs

Matt Jelinske

Caitlin Jones

Kimberly Jorgensen

Kayla Kaasa

Connor Kavanaugh

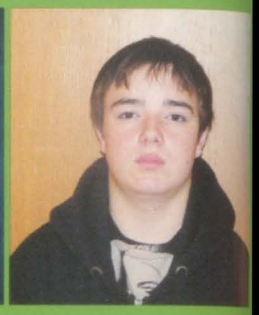
Charles Keding

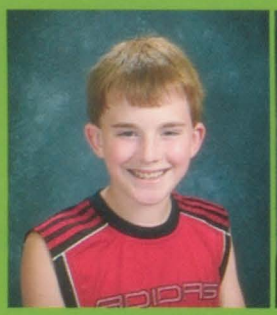
Alexander Keinrath

Carrie Kilen

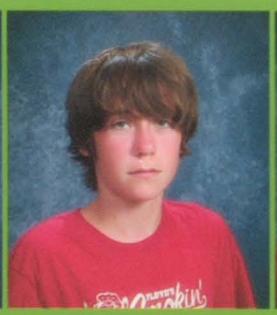
Jordan Kneen

Kole Knott

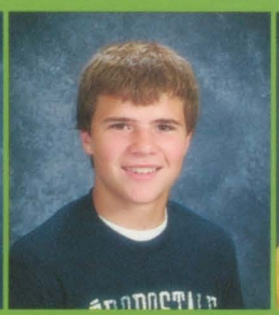
Derek Kupris

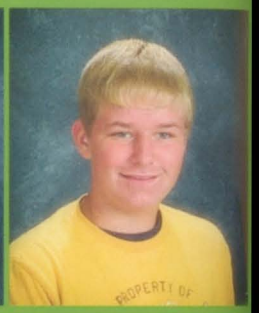
Devin Lafoon

Caitlyn Larssen

Madeleine Ledoux

Lindsay Christner

Cherise Leihsing

Connor Long

Audra MacDonald

Ashley Mangels

Mersadie Manley

Aislinn Martin

Dean Martin

Jacob Mayabb

Grace McCammant

2011

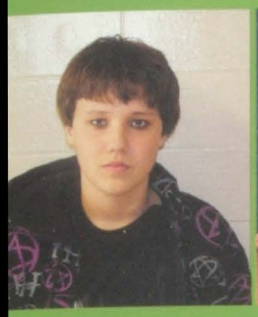
Matt McCollam

Audrey McDermott

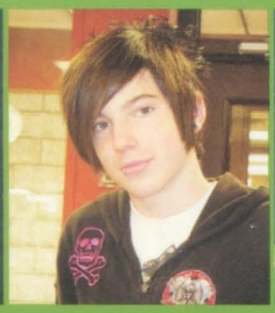
Zach Mcfadden

Matthew McKinney

Adam McWilliams

Katelyn Meier

Angela Meyer

Brianna Meyer

Dylan Michel

Dane Mikkelsen

Austin Miller

Randon Mital

Dylan Mizaur

Hannah Moffitt

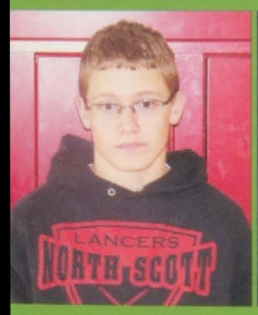

Jacob Moore

Brooke Murphy

Christine Myrick

Kayla Naber

Freshmen lunch is a popular place to be.

Lunch lines do not seem to be a problem for our freshmen

Freshmen

Austin Miller studies hard during class.

Benjamin Nagle

Caitlyn Nass

Alex Nefzger

Tailor Nefzger

Katherine Noack

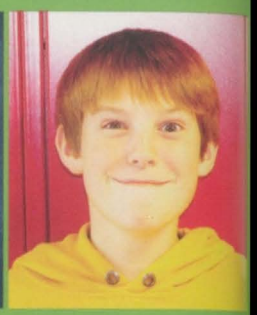

Nathan Nolan

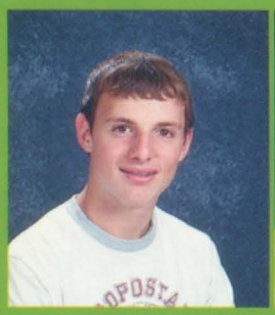

Nicholas Norton

Sarah Ockerman

Breianna O'Day

Matthew Pacha

Jesse Pamperin

Tony Parks

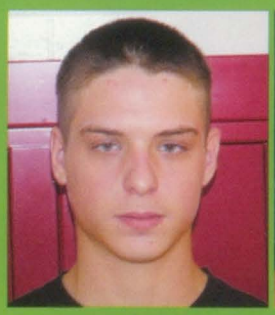

Nicholas Paysen

Abby Peeters

Abigail Peeters

Analisa Percuoco

Adam Perrin

Eric Perrin

Trey Petersen

Austin Plagge

2011

2011

Tyler Plagge

Amanda Ploof

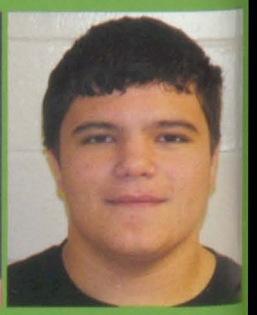

Brett Plumb

2011

Jessica Poggenpohl

Joseph Polinchock

Elizabeth Porte

Krisstopher Porter

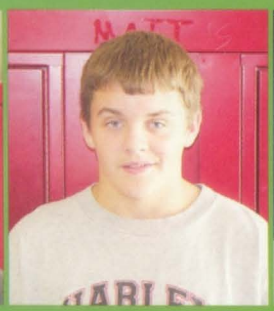
Bryan Puffinbarger

Dallas Puls

Drew Quilty

Zach Ralfs

Allyssa Ramos

Kelsey Redmond

Karissa Rempe

Kelsi Rempe

Sarah Riedel

Paige Riley

McKenna Rollinger

Ally Ruffner

Delyn Ruser

Tyler Schabilion

Darion Schaefer

Grayson Schmidt

Trae Schneider

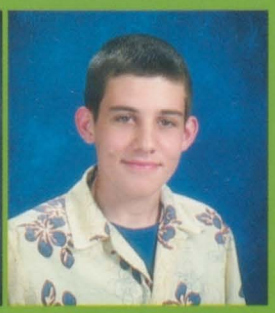
Logan Schoonover

Freshmen quarterback calls the plays at the line

Freshmen

Ben Schroder

Andrew Schwarz

Tonya Schwarz

Lyntricia Scott

Cody Searle

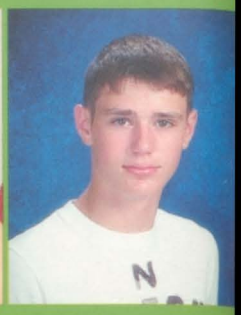
Bryce Sellers

Jameson Shank

Lukas Skaala

Brandon Smith

Jessica Smith

Molly Smith

Kassi Snowden

Nathan Spainhower

Jason Speth

Mark Steward

Courtney Stonskas

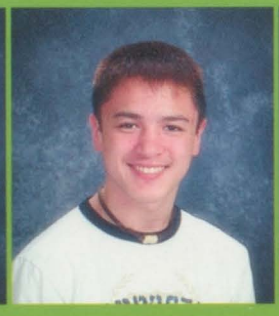
Austin Stout

Dana Suiter

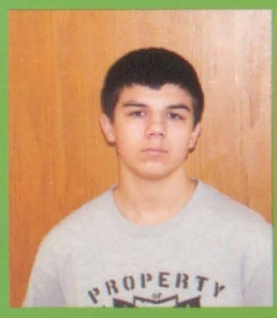
Randon Suter

Ashley Swarts

Anthony Sweeney

Alex Tappendorf

Katelyn Tharp

Benjamin Thiede

Zachary Thomas

Katy Timmerman

Sarah Townsend

Kaylene Turner

Cody Twigg

Hunter Vanblaricor

2011

Alex VanDeSompele

Brandon Voss

Justin Walker

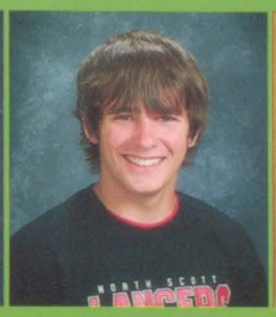
Josh Walters

Brandon Webster

Michelle Wedemeyer

Austin Weida

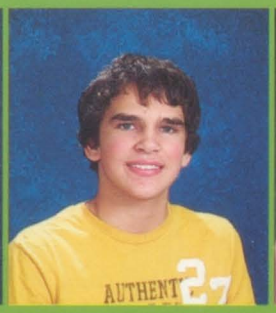
Logan Weidner

April Weiss

Chelsea White

Jacob White

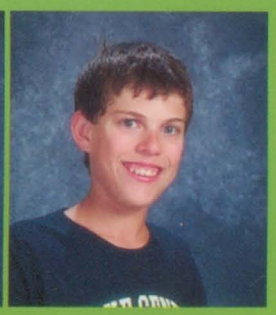
Jordan Williams

Andrea Wilson

Ronnie Wixom

Cosette Wymore

Lindsay Zenner

Jonathan Zrostlik

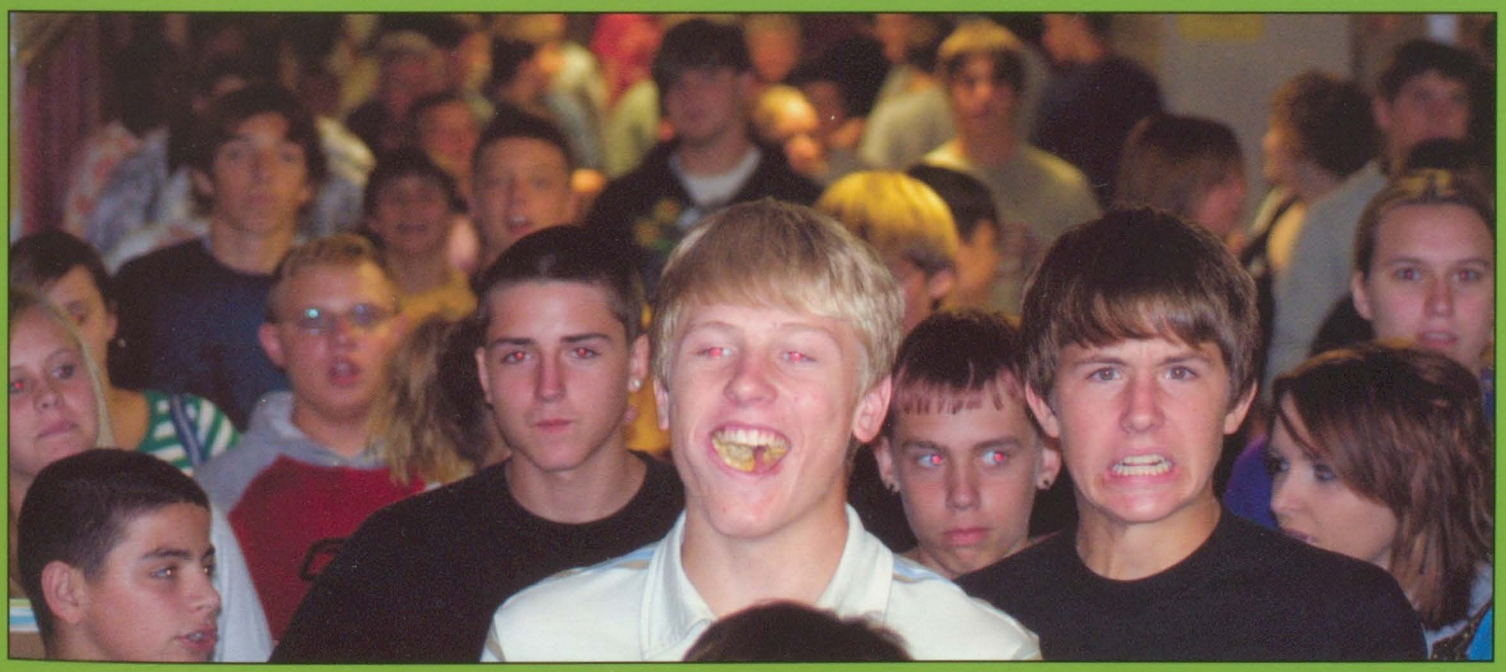
Freshman Sam Frost needs to finsh his lunch before leaving the lunch room

Freshmen Candids

Freshman quarterback Cory Greenleaf calls the plays during the game against P.V.

Audrey McDermott Gives a smile during passing time.

Mrs. Hamann teaches two freshmen girls proper lifting technique.

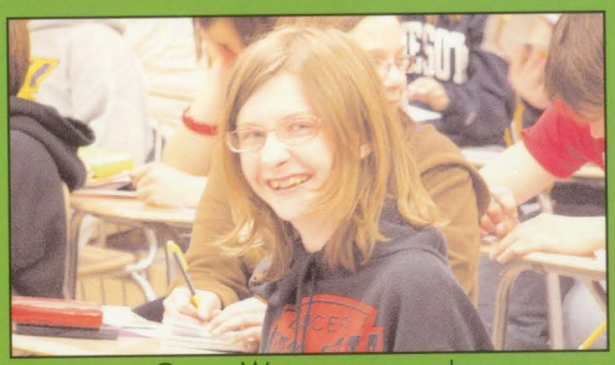

Cossette Wymore give us a smile.

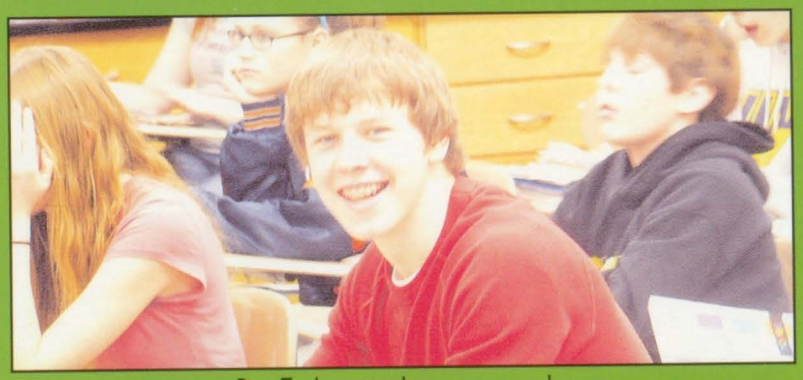

Ben Engler gives the camera a smile.

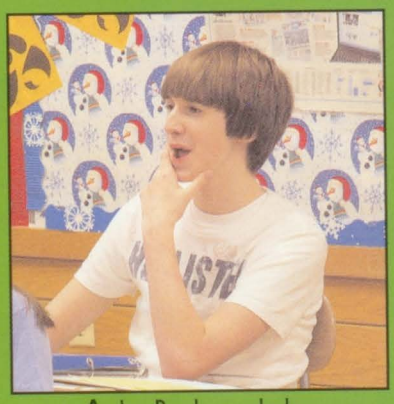

Archie Britcher is thinking.

A group of freshmen get their lunch in the sandwich line.

A group of freshmen boys enjoy their lunch.

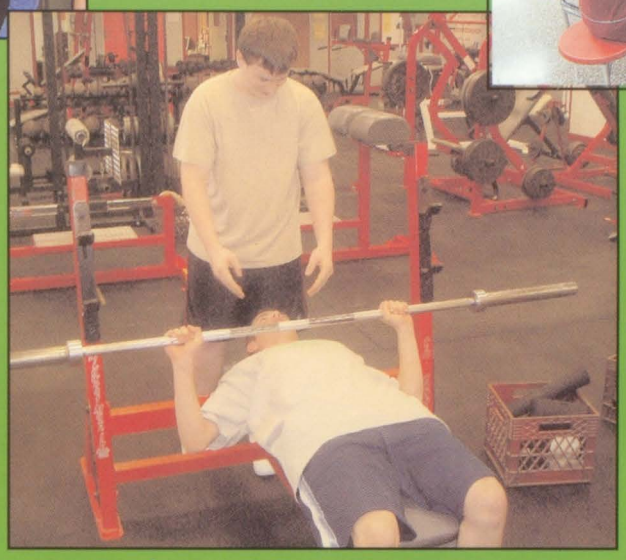

Zach Ralfs gets spotted by his partner during weight-lifting.

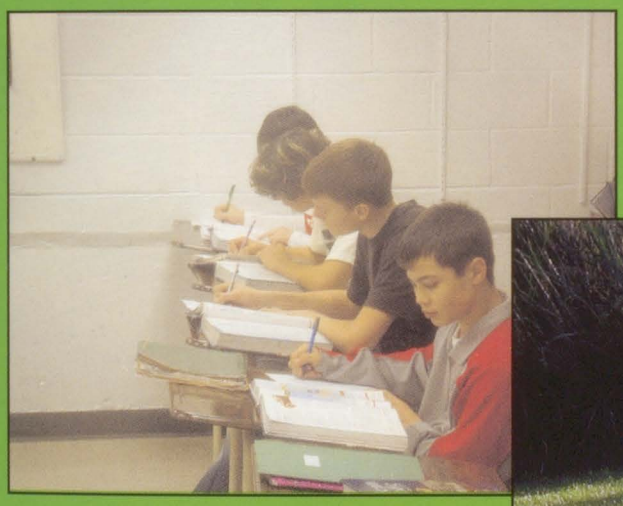

A group freshmen boys working on homework during Mr. Denner's American History class.

Austin Fleetwood gives us the thumbs up during science class.

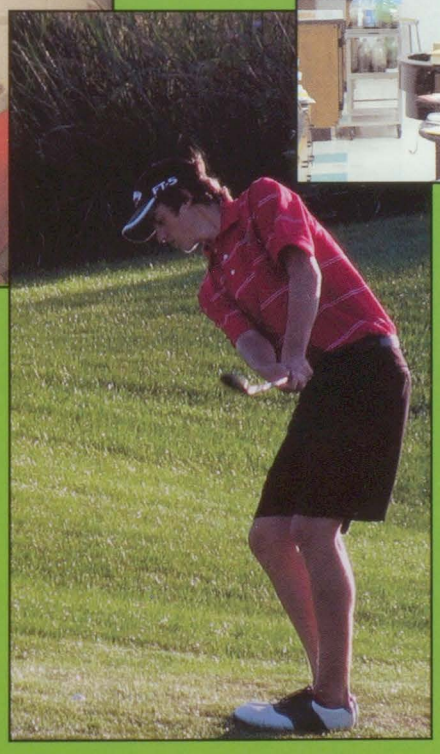

Freshman Austin Miller puts on a chipping clinic with this shot.

The State Awaits

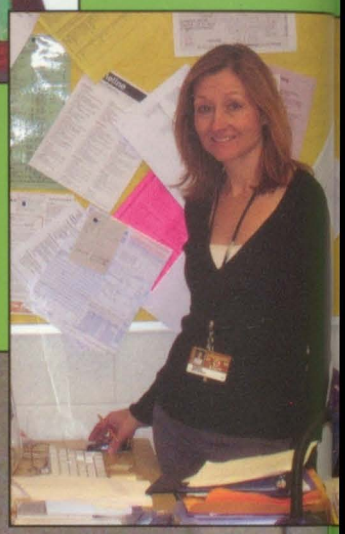

Faculty

> "Sometimes the questions are complicated and the answers are simple
> -- Dr. Seuss"

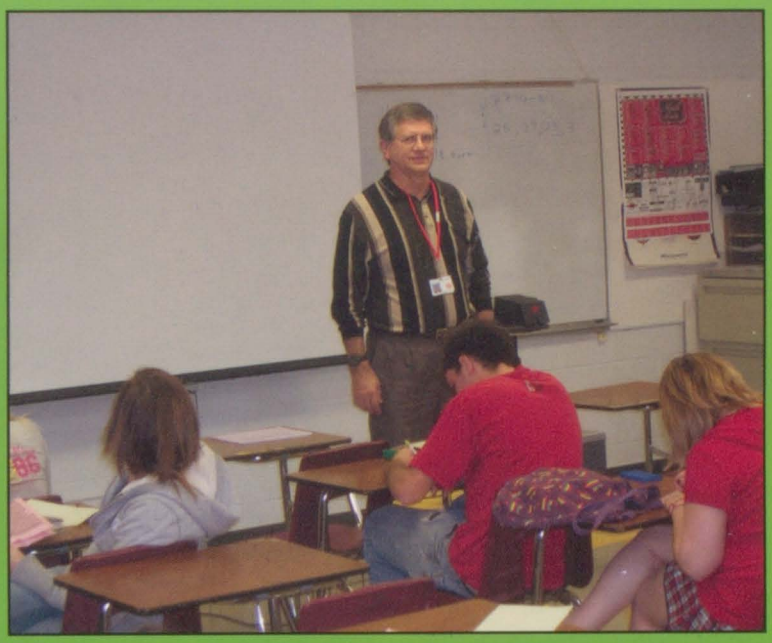

For the past 50 years the North Scott Faculty has done an outstanding job teaching the students at North Scott but most of us we don't realize how hard the faculty works and how truly dedicated they are. Despite the challenges that teachers face in the world of education today they are here everyday and every night willing to teach, help and counsel students to insure success not only in academics but in their lives as well. Although no faculty member has been here for 50 years we would like to thank every faculty member that has, is, or will work here in the future.

--Emily Heyer and Nicole Barrreca

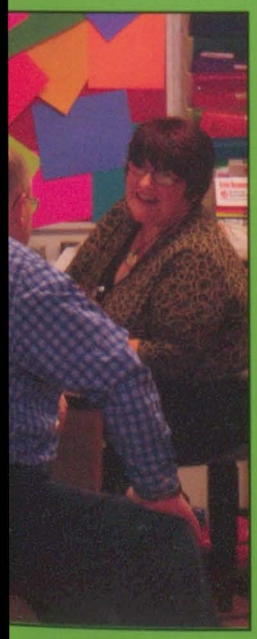

Faculty

Doug Anderson

Kerry Anderson

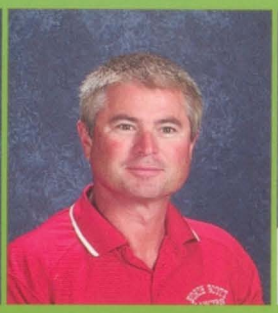
Mark Anderson

Regina Baxter

Claire Behrends

Dean Birkhofer

James Boland

Maryanne Braden

Ron Brown

Lisa Brunning

Lana Buswell

Megan Carlson

Nancy Carpenter

Janet Carroll

Lisa Carstens

Kelley Christman

Terence Coleman

Thomas Dailey

Christine Dalton

Joan Demmer-Freeman

Randall Denner

Becky Edmundson

Dick Erps

Jenny Ferrel

Carol Fitzgerald

Tina Ganzer

Linda Gollan

Kari Gray

Joe Greenwood

Chad Guge

Faculty

Wendy Hamann

Amy Hartog

John Hawley

Denny Hennigan

Tedra Holland

Judy Hovey

Dave Jacobsen

Jerome Jensen

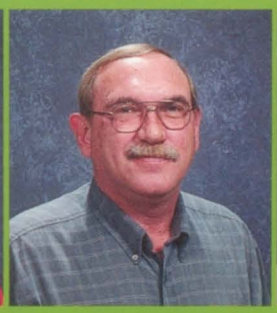
Jon Jutting

Carolyn Keck

Bill Kessinger

Judy Kietzman

Stacie Kintigh

Susan Krupke-Mohr

Betty Kube

Carrie Lane

Betty Levien

Connie Lopshire

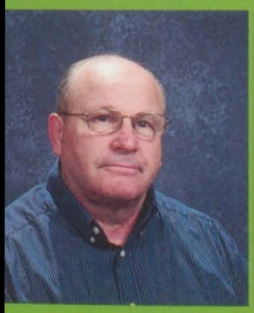
Daniel Mashek

Mac McDonald

Mike McMann

Mr. Zimmer and Mr. Coleman duke it out during lunch because some of Mr. Zimmer's food was eaten by Mr. Coleman. The STOP sign was brought in to keep it from becoming dangerous situation.

Anita Meador

Bradly Merrick

Lou Ann Mohr

Dr. Tiim Dose

Sen. Frank Wood

Mike Zimmer

Faculty

Steve Mohr

Jeff Newmeister

Tammy Oliva

Dr. Karen Onken

Paris

Steven Parmley

Karen Pauley

Lisa Payne

Beth Pearson

Jamie Pearson

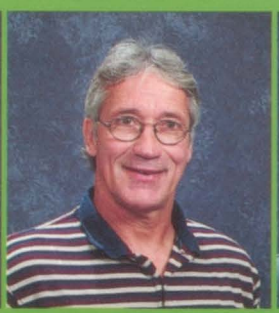
Bernard Peeters

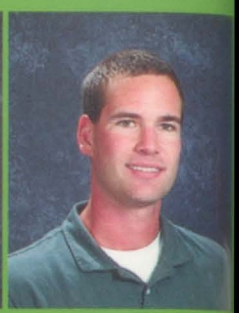
Steven Pennekamp

Marcie Perez

Stacy Petersen

No Photo Available
Theresa Phillips

Lori Potts

Patricia Reisener

Kathryn Santee

Joni Schneider

Lynn Schooler

Jason Schroeder

Aaron Schwartz

Sheryl Shank

Karen Skaala

Diana Smith

Sarah Soenksen

Margo Stites

Terrie Stockbauer

Christine Szalo

Sally Tobin

Faculty

Angela Tressel

Linda Tuftee

Cory Vandewalle

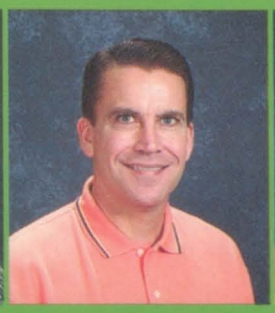
Aaron Van Dyke

Michelle Van Hoosier

Laura Vyncke

Kathi Washam

Leeann Webb

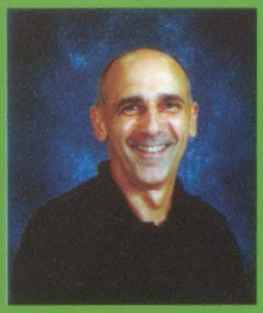
Dave Williams

Jodi Williams

Barbara Wilson

Sally Wuestenber

North Scott School Board

The North Scott School Board. Bottom row (L-R): Doris Tuftee, Joni Dittmer, Karen Storjohann. Top Row (L-R): Board President Rex Masterson, Board Vice-President Paul Dierickx, Tim Lane, Jack Hill.

Fun Facts

1959

Students 7th-12th grade: 632

Homecoming Queen: Mary Marti

B.C. King: Norm Meyer

B.C. Theme: Icicle Island

Talent Show events: religious singing, square dancing, humorous pantomimes

2008

Students 9th -12th grade: 1044

Homecoming King and Queen: Logan Dues and J.J. Daters

B.C. Theme: Winter Magic

Talent Show events: dancing, bands, singing

Student Life

"Today was good.
Today was fun.
Tomorrow is
another one.
--Dr. Seuss"

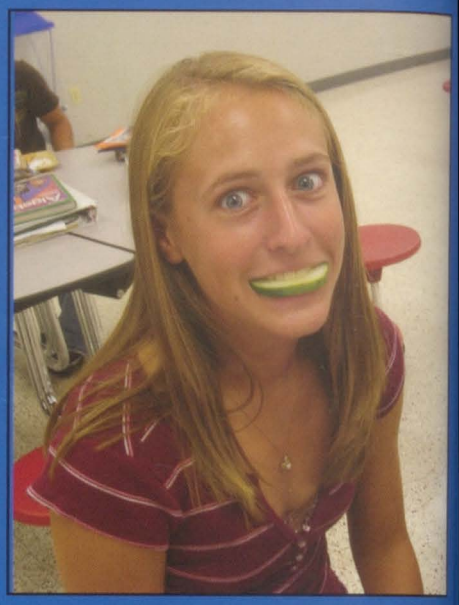

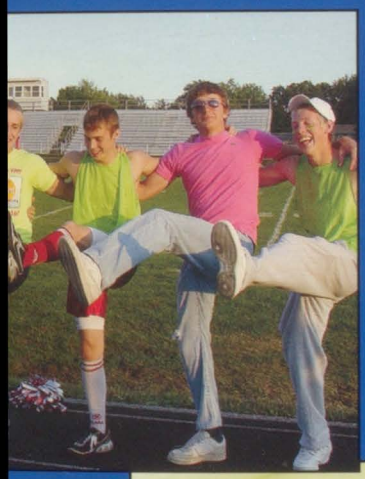

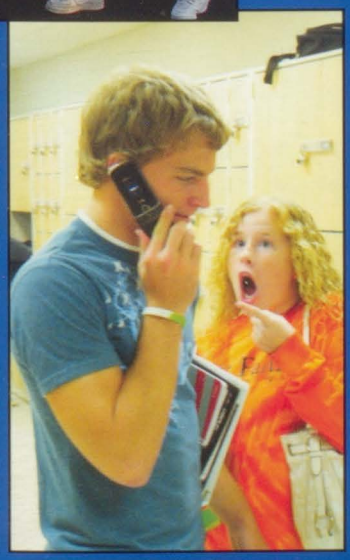

Memories last a lifetime. Every year North Scott students make memories that they will remember for the rest of their lives. Activities at North Scott are only some of the things that students do evey year. There is a club or activity for everyone in which friendships are formed that will last a lifetime. Classes keep everyone busy, and even though the activities students do make everything even more hectic, the memories that are always being made will last a lifetime. Over the next 50 years, we will realize that these moments and stories from high school truely will last.

--Olivia Hawley and Nicole Barreca

David Harrington and Matt Pacha lift up Dane Mikkelsen to show off their awesome cheerleading skills.

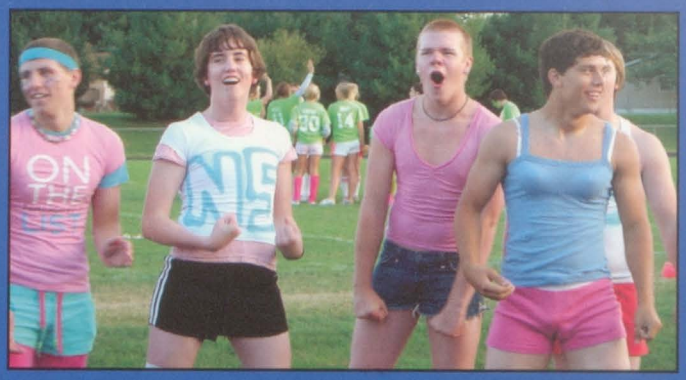

Sophomore cheerleaders Drew Johnson, Steven Trent, Devin Rasche, and Jeremiah Clark, show some team spirit after the game.

The sophomore and freshmen teams go head to head at the line of scrimage during the last half of their game.

Freshmen Kayla Kassa, Karissa Rempe, and Courtney Stonsks walk off the field after finishing the game.

Freshmen Carlee Hoerner, Christina Herrin, Carrie Kilen, Karissa Rempe, Caitlyn Nass, Marianne Hart, Jasmine Gillette, and Kelsey Rempe break away from their huddle to rejoin the game.

After their exciting win, some of the sophomore skittles pose for a picture. (From left to right) Chloe Gumpert, Olivia Hawley, Paige Lewis, Tessa Fink, Kaitlin Heinen, Sara Cawiezell, Jenna Gerard, Katelyn Ploessel, and Ali Storjohann.

POWDER PUFF

Matt Harrington, JR Holst, Aaron Benson, Nathan Easley, Kevin Percuoco, Jake Boesen, and Colin Sthur pump up the crowd during the upperclassmen game.

The senior cheerleaders show what spirit is all about.

The seniors and juniors recover from a rough play but come up laughing after the flag is called.

The Jammin' Juniors strike a pose after their tough game.(Back row) Sam Doyle, Kelsey Shindelar, Marissa Belk, Jillian Dossett, Ariel Fentress, Brittani Yost, Brittany Little, Kylie Gottschalk, Hailee Gehrls, Alyssa Teshak, Ashley Dufloth, and Courtney Martin. (front row) Shari Huber, Shelby Boock, MacKenzie Schadel, and Krista Cota.

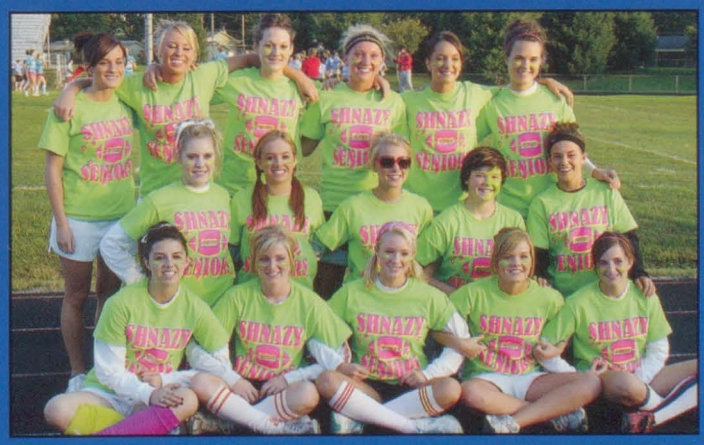

The Shnazy Seniors team show off their team spirit. (Back row)Katie Wolbers, Bailey Higby, Sydney Kiwala, Kerrie Liske, Morgan Dossett, Alexa Ashcraft. (Middle row) Lindsay Ellis, Angela Wiebel, Ashley Oerman, Claire Schneckloth, Dayna Welch. (front row) Kelsey Schwager, Elly Daley, Kayla Puls, Sara Conklin, and Kirstin Baker.

Foreign Exchange Students

Front: Paula Wagner. Back: (l-r) Marie Gaudebert, Ceci Gonzalez Diez, Arthur Camona Souza, and Pamela Esguerra.

PAMELA ESGUERRA

-What country are you from? Columbia

-What was school like back home? Easy, smaller than North Scott, 16 people in my graduating class, we stay in one class the whole day and the teachers switch, 6:30 - 12:30 then eat lunch at home and come back at 2:30 and leave at 4:30

-Do you prefer your old school or our school system? My old school because all of my friends are there

-What did you do in your spare time at home? Listen to music, make brownies and cookies with friends, movies, go shopping and play soccer

-What do you miss most about home? My friends, family, Columbian food and music

-What is you favorite thing about America so far? The culture, people, and the landscape

CECILIA GONZALEZ DIEZ

-**What country are you from?** Spain
-**What was school like back home?** Start at 8:45 and finish at 2:45. Harder classes
-**Do you prefer your old school or our school system?** Both have good things
-**What did you do in your spare time at home?** English lessons, violin lessons, and music lessons
-**What do you miss most about home?** Everything, people, parties, town, and language
-**What is your favorite thing about America so far?** Sweets and stuff, people

ARTHUR CAMONA SOUZA

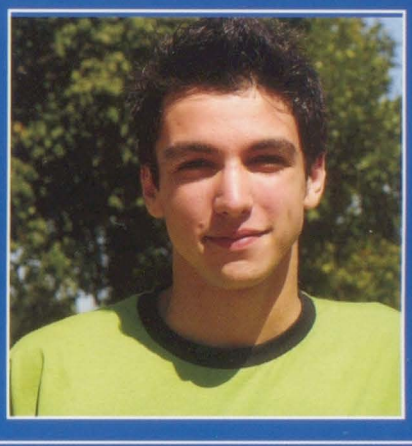

-**What country are you from?** Brazil
-**What was school like back home?** In Brazil, I studied in a private school. It was smaller than NSHS, but also a great school.
-**Do you prefer your old school or our school system?** I like both. In the American system, I like that we can choose classes (it doesn't happen in Brazil).
-**What did you do in your spare time at home?** I used to surf the internet and hang out with friends
-**What do you miss most about home?** My family and friends
-**What is your favorite thing about America so far?** I like American people, They have been friendly and really helpful

MARIE GAUDEBERT

-**What country are you from?** France
-**What was school like back home?** I was in my last high school year, so it was difficult and stress ful, but I had my graduation (which is an exam). School in France is more difficult, longer (8-hour days), and we can't choose our class, but it was really funny and friendly. I love my old school.
-**Do you prefer your old school or our school system?** There is so much difference. Both have good sides and bad sides. I haven't got a preference
-**What did you do in your spare time at home?** I went away with friends, painted, drew, went to festivals, to the sea, traveled, and swam.
-**What do you miss most about home?** I miss my friends, my family, and my clothes.
-**What is your favorite thing about America so far?** PEANUT BUTTER!

PAULA WAGNER

-**What country are you from?** Germany
-**What was school like back home?** 7:50-3:45, 7:50-1:30
-**Do you prefer your old school or our school system?** I prefer the school system in Germany, because when you are a senior you have class with only seniors.
-**What did you do in your spare time at home?** Volleyball training, women's chorale, meet my friends, play the piano, dance hip-hop, and judo
-**What do you miss most about home?** My boyfriend, my family and friends, making party/ disco, and Germany in all
-**What is your favorite thing about America so far?** The good and different possibilities to do sports at home and in town.

Students at North Scott High School particited in the annual food drive that is held all throughout the Quad Citites. Above. Jillian Christoff and Zoey Cawiezell use the team work method to help load food on to the truck.

Food Drive

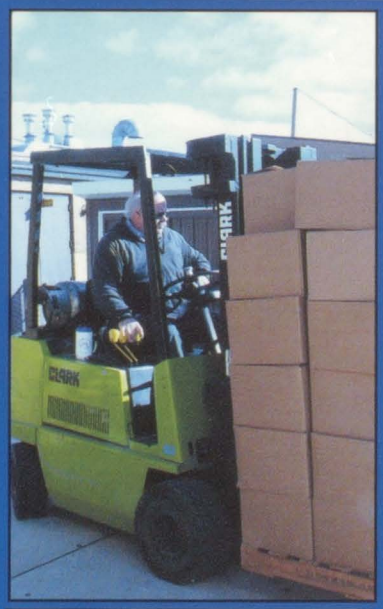

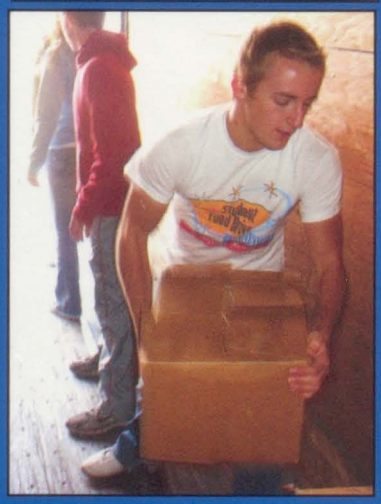

Top Left: Student Government group members- First row: Jillian Dossett, Marissa Belk, Ashley Oemman, Kerrie Liske, Ali Hawley, Shelby Lindaman, Chloe Gumpert, Courtn Nagle, Callie Blake, Holly Nelson, and Jordan Olson; Second row: Mike Braden, Matt Meyer, Jake Boesen, Jamsie Charles, Jillian Christoff, and Zoey Cawiezell; Third ro Kraig Liske, Mike Bartel, Steve Merrick, Audrey Holland, Jordan Wear, and Carrie Kilen; Top row: Nolan Swanson, Justin Havenhill, and Justin Ramos. together during hard days work loading food. Top right: Doug Anderson concentrates very hard on loading all of those boxes of food. Botton Left: Chloe Gumpert, Zoey Cawiezell, M Bartel, and Matt Meyer all devote their strength to loading the boxes of food. Bottom Right: Jake Boesen takes control of that box and shows it who's boss.

Left: JR Holst tries not to faint from having his blood drawn. Above: Bailey Higby shows how happy she is to give blood to the Mississippi Valley Regional Blood Center. Right: Kevin Percuoco is overly excited about giving blood and saving lives.

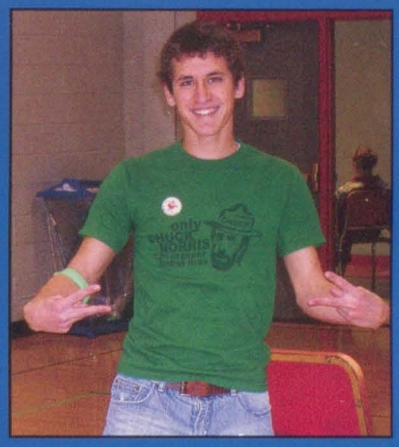

Kevin Percuoco pretends to act cool and relaxed although he was tremendously scared to give blood.

Blood Drive

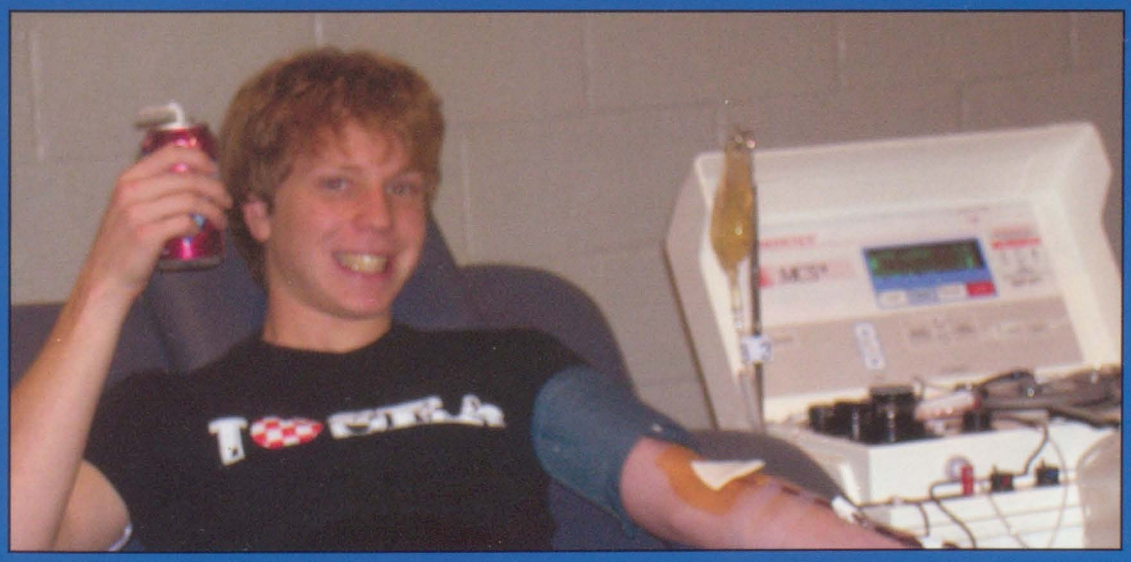

Matt Wulf is really excited about giving his blood. He is dinking the soda because he believes it makes his blood sweeter even though it only affects his blood suger. Students at North Scott gave their blood at their annual blood drive held in the fall.

MR. NORTH SCOTT

This year was the 4th Annual Mr. North Scott Pageant. With seven contestants competing no one knew who the winner could possibly be. From talent, swimsuit, interview, and school spirit the competition ended in a tie. To break the tie our wonderful seven contestants performed a dance off to "Crank Dat Soulja Boy." Aaron Benson finished 3rd with Ben Dittmer finishing 2nd and with loud applause, Nate Curlott was crowned the 2007 Mr. North Scott.

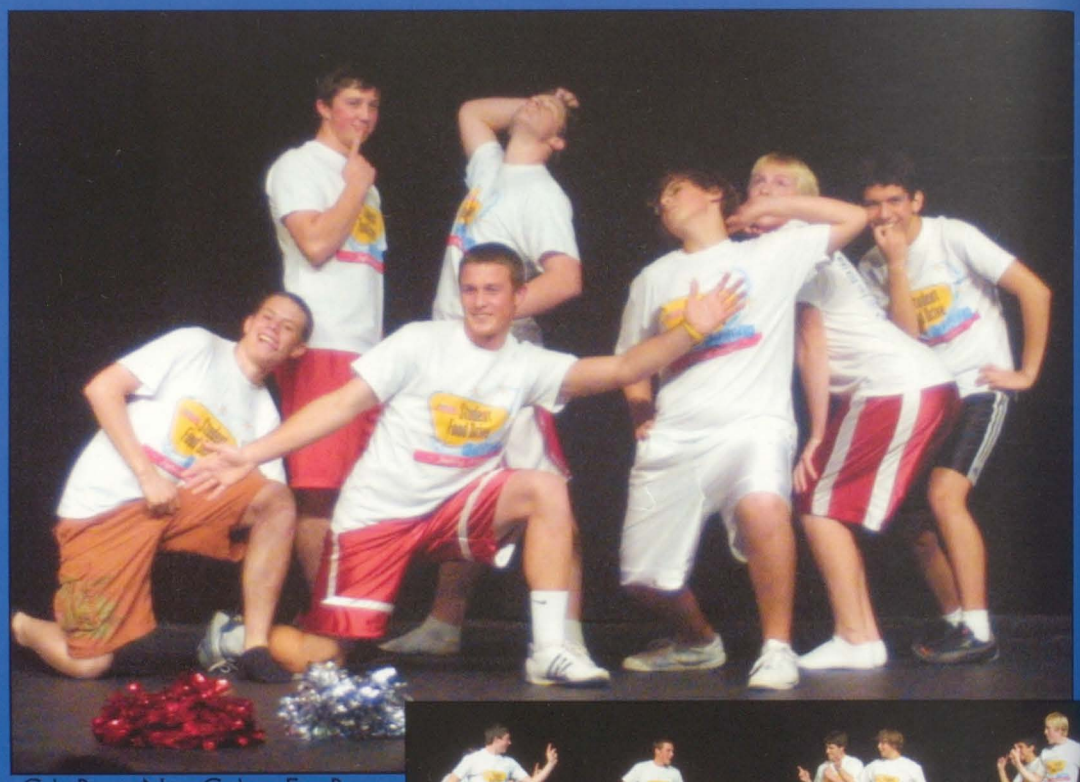

Cole Prater, Nate Curlott, Eric Perrin, Aaron Benson, Fernando Chavez, Travis Greve and Ben Dittmer strike the ending pose to their dance to "Ugly."

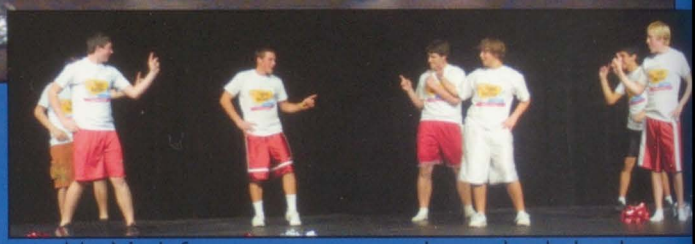

Mr. North Scott contestants surprise the crowd with their dance moves.

Swimsuit

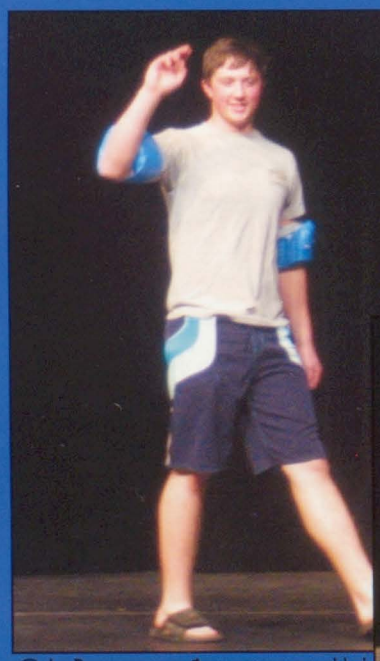

Cole Prater wears floaties as an added touch to his swimsuit.

Eric Perrin dresses in a full scuba diving outfit complete with flippers.

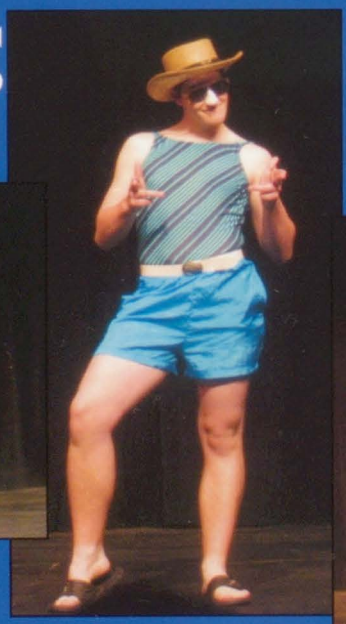

To the left, Nate Curlott sports a classic one piece. On the bottom, Ben Dittmer strikes a pose in his diving suit.

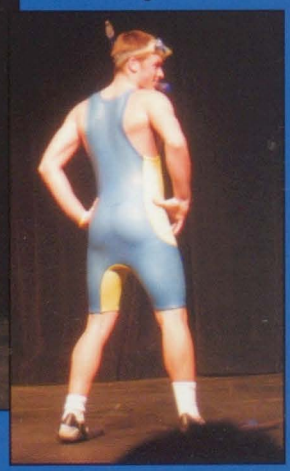

Talent

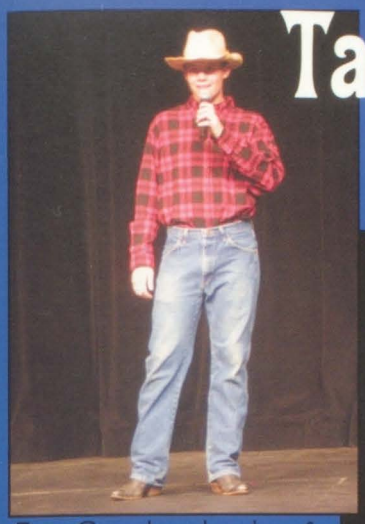

Travis Greve shows his talent of singing for the crowd.

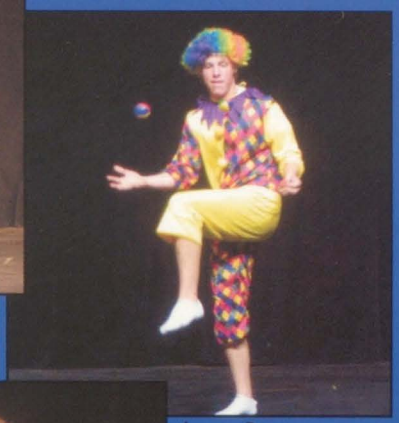

Aaron Benson amazes everyone with his juggling skills.

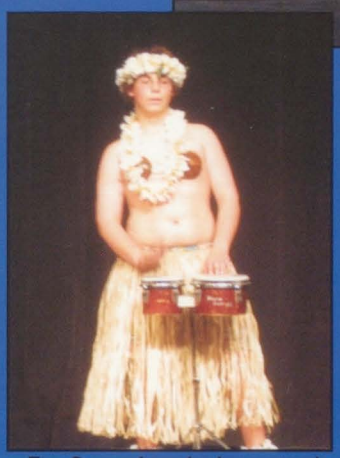

Eric Perrin plays the bongos and stuns the crowd with both his talent and dress.

Interview

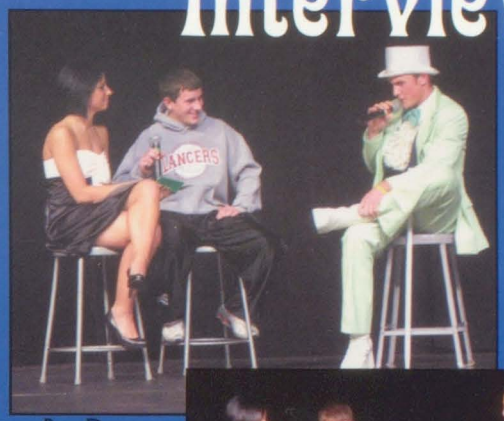

Ben Dittmer shows off his 'green machine' outfit during the interview.

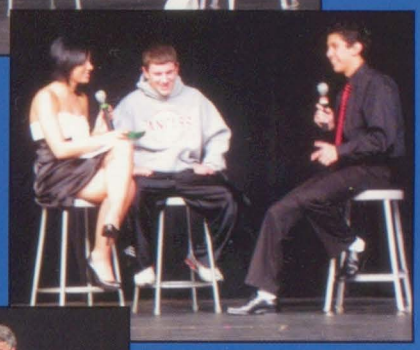

Fernando Chavez expertly answers interview questions from J.J. Daters and Nathan Easly.

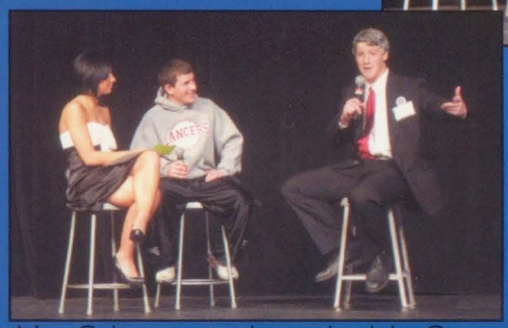

Nate Curlott entertains the crowd with his George W. Bush interpretation.

TOP 3

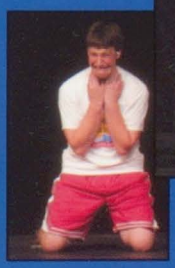

1st place
Nate Curlott

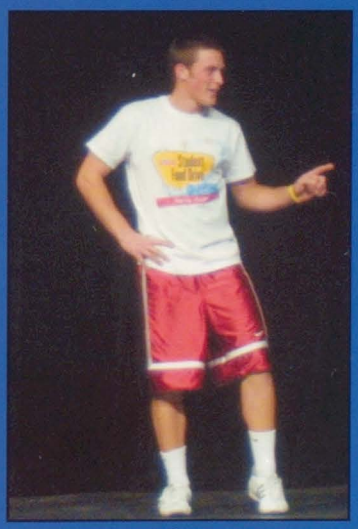

2nd Place
Ben Dittmer

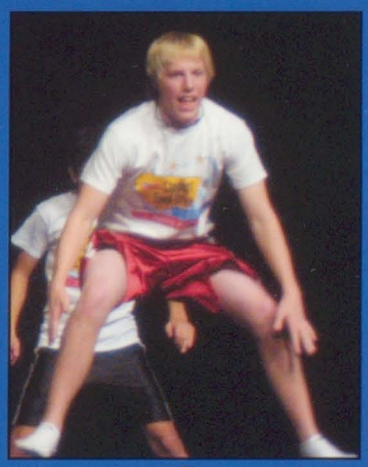

3rd Place
Aaron Benson

The crowd takes a minute to yell for the camera while they cheer their Lancer team to a victory.

Lancer Crowd

Lancer Crowd

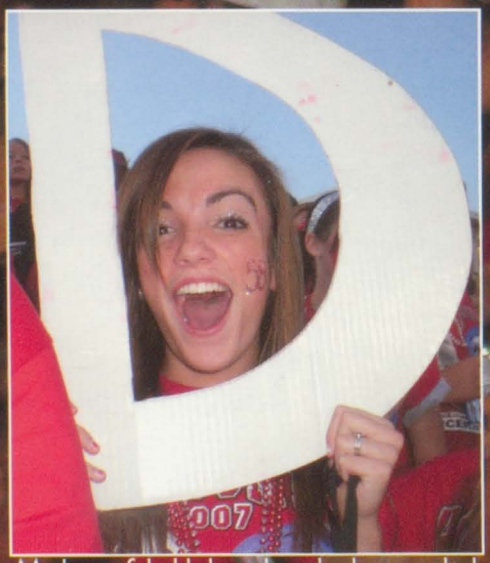

Mackenzie Schadel shows her school spirit with the "D" in "Defense".

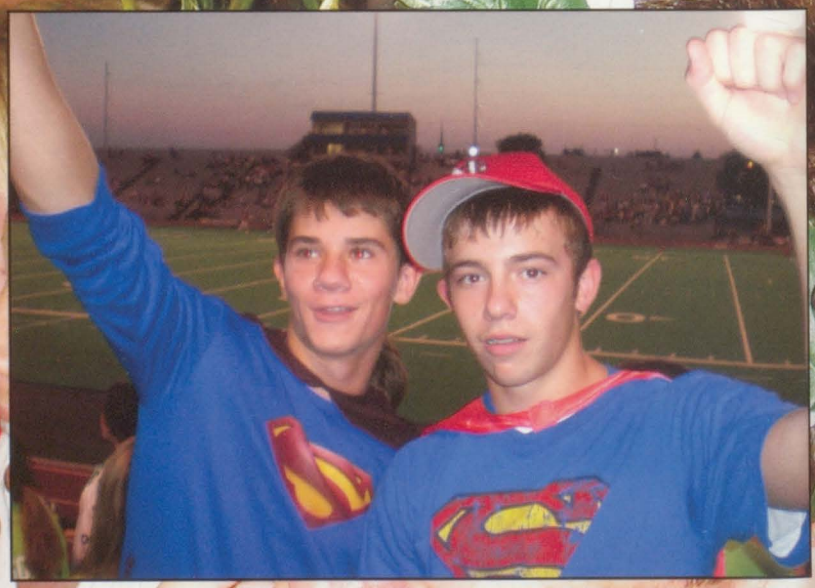

Nick Harris and Ryan Voss mock Willie Argo by dressing as Superman for the Assumption game.

Chelsey Creedon, Alexa Ashcraft, Kerrie Liske, Kayla Puls, and Nathan Easley show their school spirit by dressing in camoflauge for the West game.

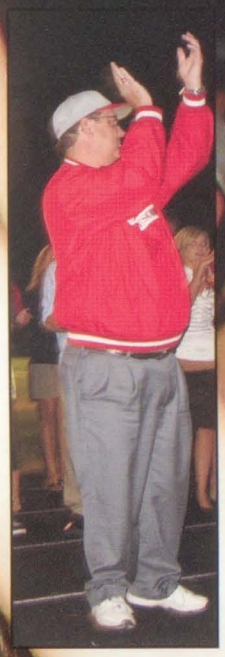

Mr. Donner leads the crowd with the Lancer cheer.

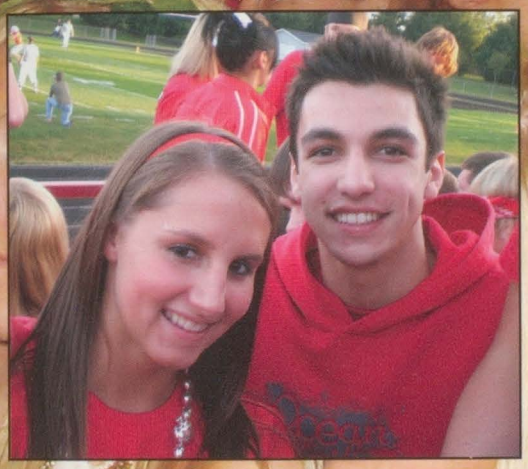

Shelby Boock and Arthur Souza take a break from cheering on the Lancers to smile for the camera.

The Lancer crowd goes wild with their white towels at the Bettendorf game.

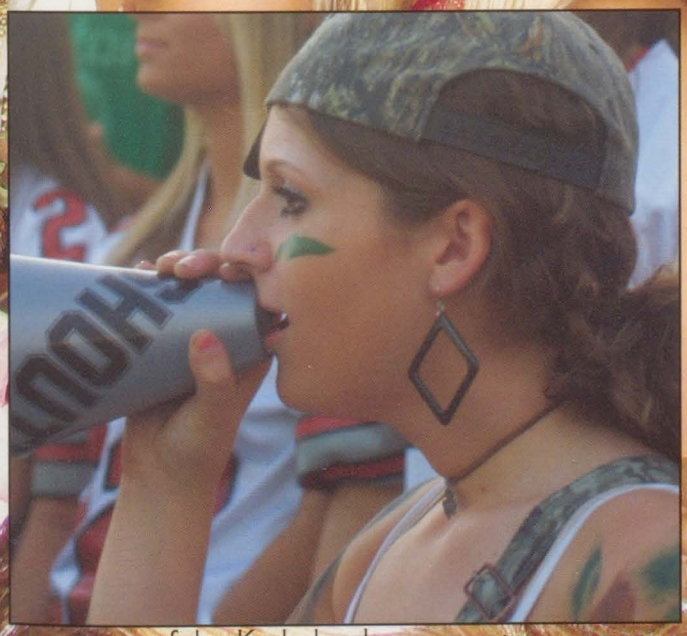

Sydney Kiwala cheers her team to a victory.

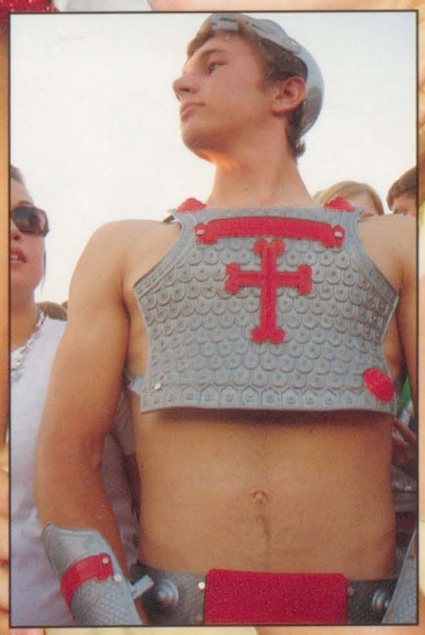

Left: JR Holst shows his school spirit by dressing up as a Spartan for the Pleasant Valley game.

Homecoming

Stunned, JJ Daters is crowned Homecoming Queen by last years Queen Catie Dau.

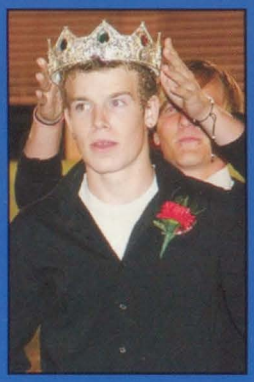

With a face of surprise, Logan Dues gets crowned by last years king Alex Pehler.

Above: (L-R) (Back Row)-Jake Onken, Kevin Percuoco, Ben Dittmer, Ryan Boll, Chris Henningsen, JR Holst, Jake Boesen, Logan Dues, and Brady Czupka (Middle)-Kerrie Liske, Chelsey Creedon, JJ Daters, Ashley Oerman, Sara Conklin, Kirstin Baker, Dayna Welch, (Front)-Alexa Ashcraft, Chelsie Spencer, Ali Gromlus

Monday: PJ Day-
Olivia Hawley had a long weekend and wore her PJ's on Monday.

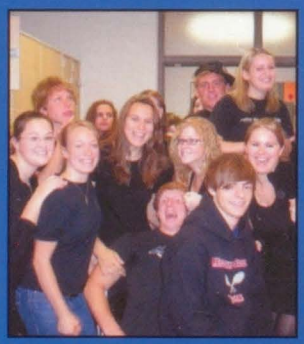

Tuesday: Battle Of the Classes--
Seniors got the message and dressed in all black on battle of the classes day.

Wednesday: Twin Day-
Sara Cawetziel and Sam Longner pose as twins.

Thursday: Jersey Day-
Ali Hawley and Lindsey Boock show school sprit by wearing their jersey's.

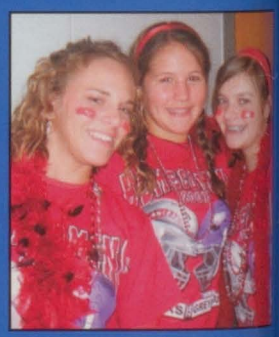

Friday: Sprit Day-
Katelyn Ploessl, Stephanie Merrick, and Allie Schaefbauer dress up for sprit day.

Week 2007

Homecoming Week in a nutshell...

1. Lancer fans show sprit by spelling out LANCERS! 2. Elliott Schlabach and Shelby Boock smile for a picture at the homecoming dance. 3. Andrew Benson and Emily Heyer take a second from dancing and pose for the camera. 4. North Scott cheerleaders strut their stuff in the homecoming parade. 5. Cody Faust gets ready to play the fight song in the Homecoming parade. 6. Lindsay Ellis and Mike Bartel pose after performing the Scarlet and Silver Shaker dance routine. 7. Kevin Percuoco and Kerrie Liske show love for one another. 9.Clint Kiewit and Tyler Larson laugh at Nate Curlott's goofy expression.

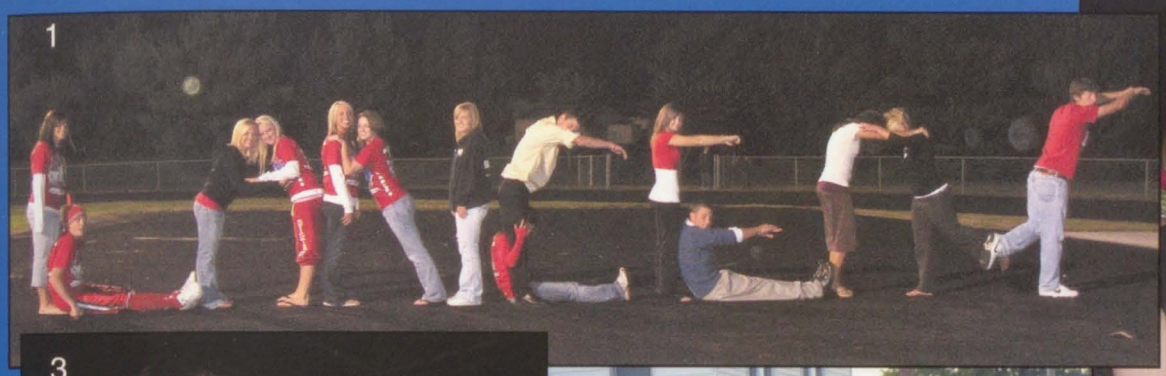

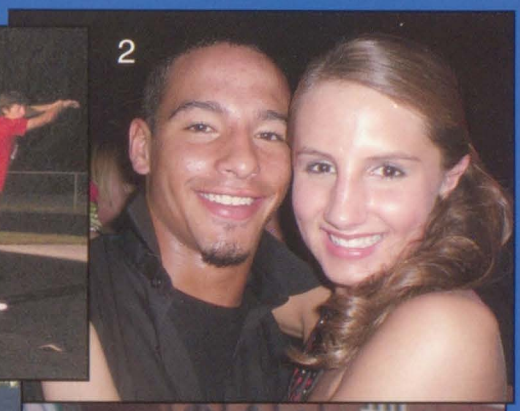

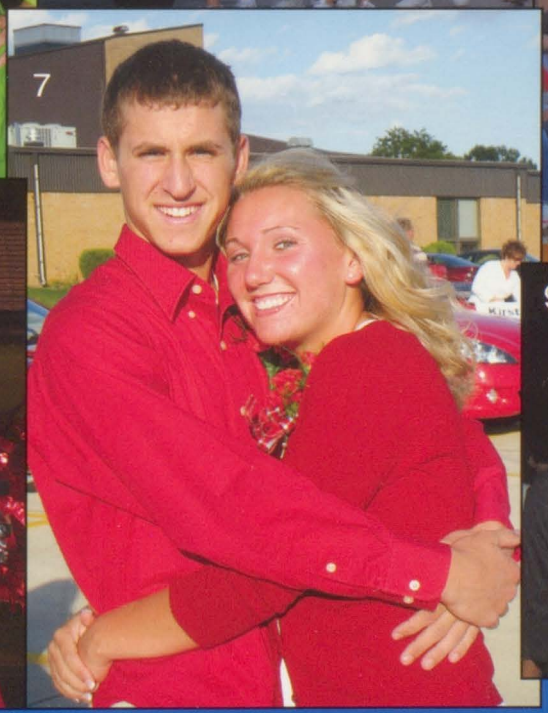

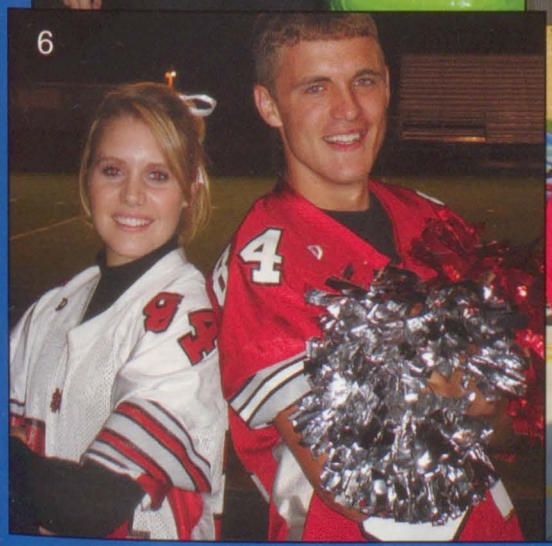

Time of Your Life

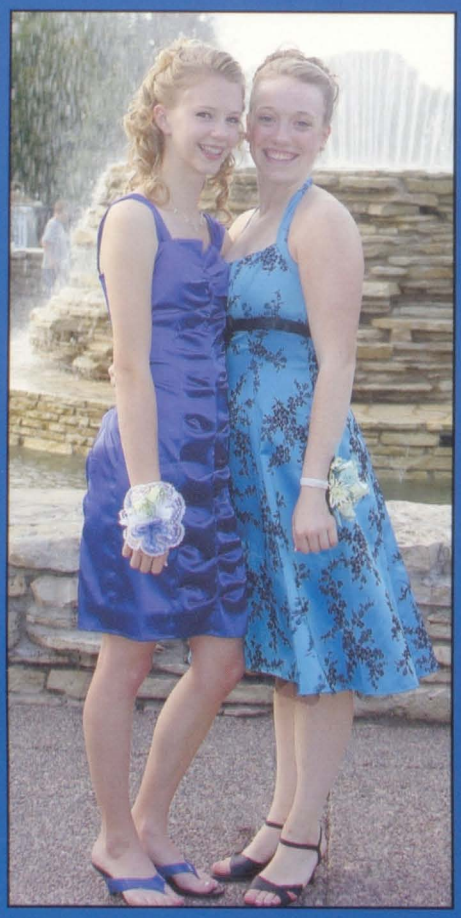

Jessica Rogers and Nicole Barreca take a split second to pose for the camera before the dance

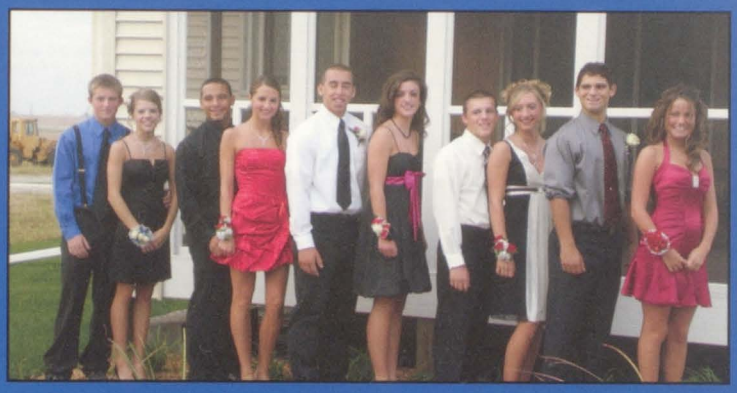

Juniors Greg Kramer and Audrey Holland, Elliott Schlabach and Shelby Boock, Thomas Hoffstetter and Kenzie Schadel, Brennan Underwood and Lindsey Boock, and Jim DeFrieze and Caitlen O'Day pose beautifully for the camera before they go dancing.

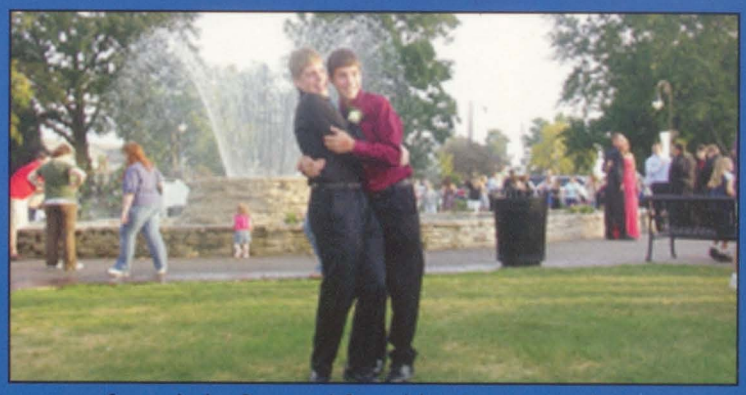

Seniors Jordan Porter and Steve Merrick give a nice big bear hug to each other in the park while taking their pictures.

Sophomores Clint Kiewiet and Tyler Larsen show their happiness of sitting on the bleachers instead of dancing with their dates.

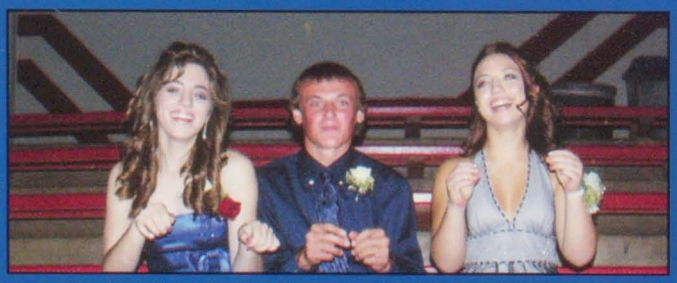

Sophomores Alex Kolwey, Matt Moore, and Stacy Phipps show off their moves while having the time of their life.

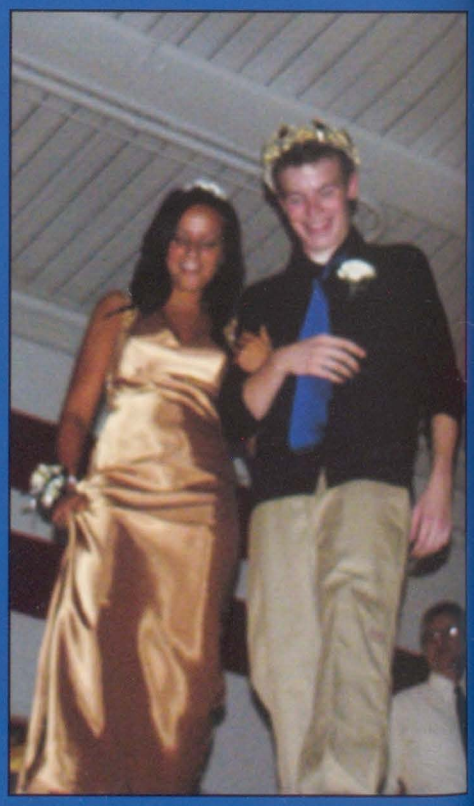

Homecoming King Logan Dues and Queen JJ Daters walk down to the pit floor while being announced by the disc jockey.

Homecoming Dance 2007

As the lively night continues, the North Scott students have the time of their life at the Homecoming Dance 2007.

A little bit of everything...

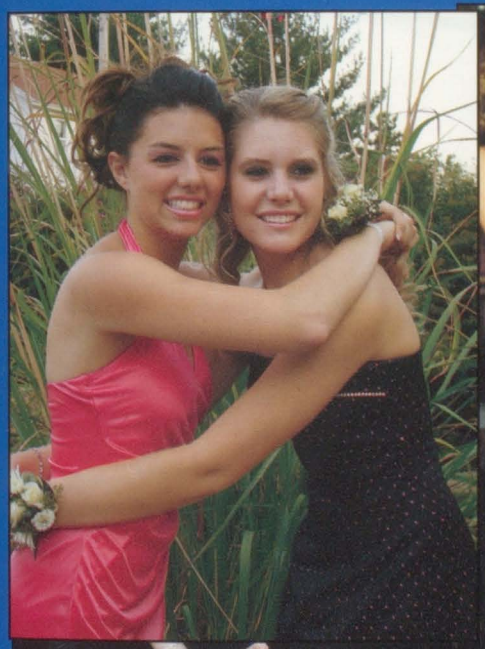

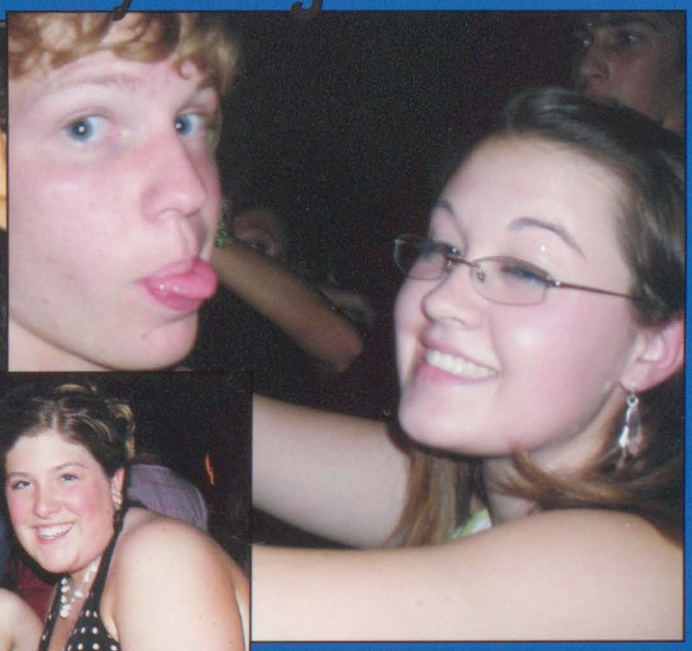

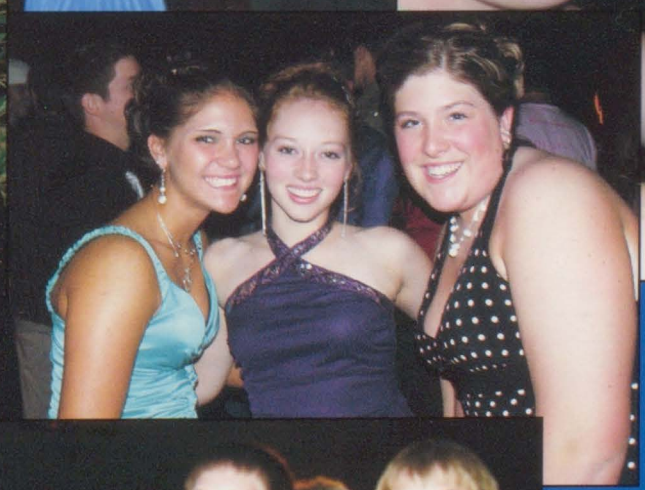

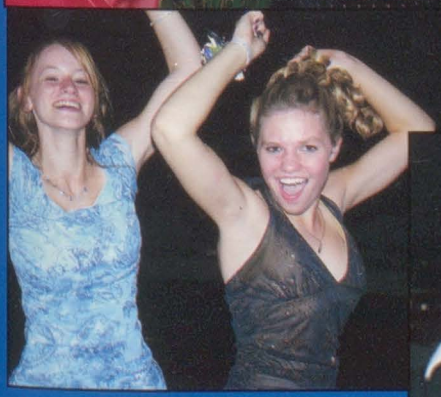

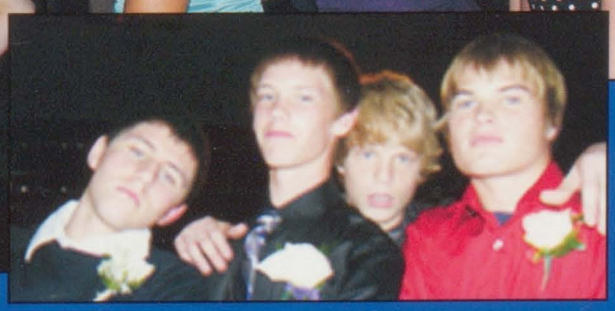

Top left (L-R): Kelsey Schwager and Lindsay Ellis
Top Center (L-R): Paige Lewis and Alyssa Cole
Top Right (L-R): Matt Wolf and Kylie Ryan
Center (L-R): Laura Carstens, Michelle Paulus, and Callie Blake
Bottom Left (L-R): Sally Moenck and Rachel Russell
Bottom Center (L-R): Drew Johnson, Alex Rankin, and Drake Epkes

B.C. Dance Winter Magic

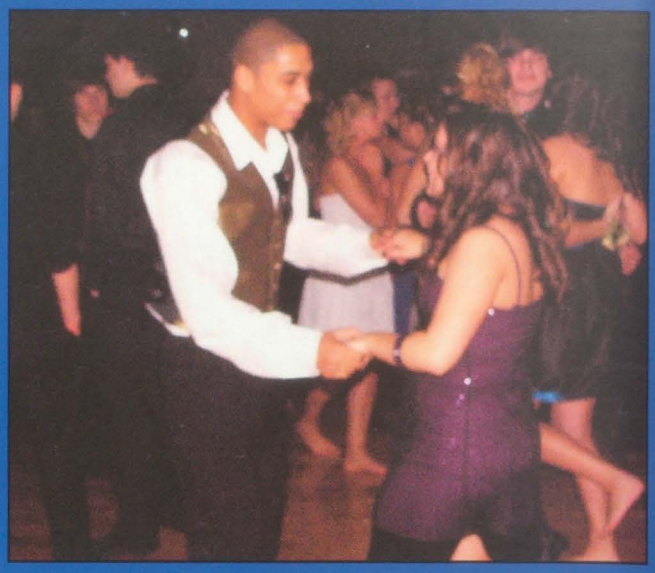

Tommy Mitchell asks Moriah Ewoldt for a dance.

Tessa Fink and Kirstin Baker take a break from dancing to take a quick picture.

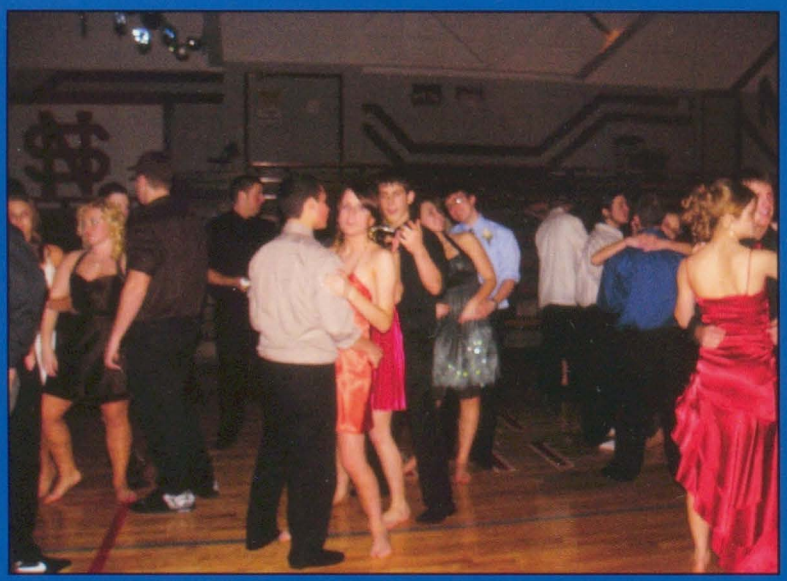

All of the students danced the night away.

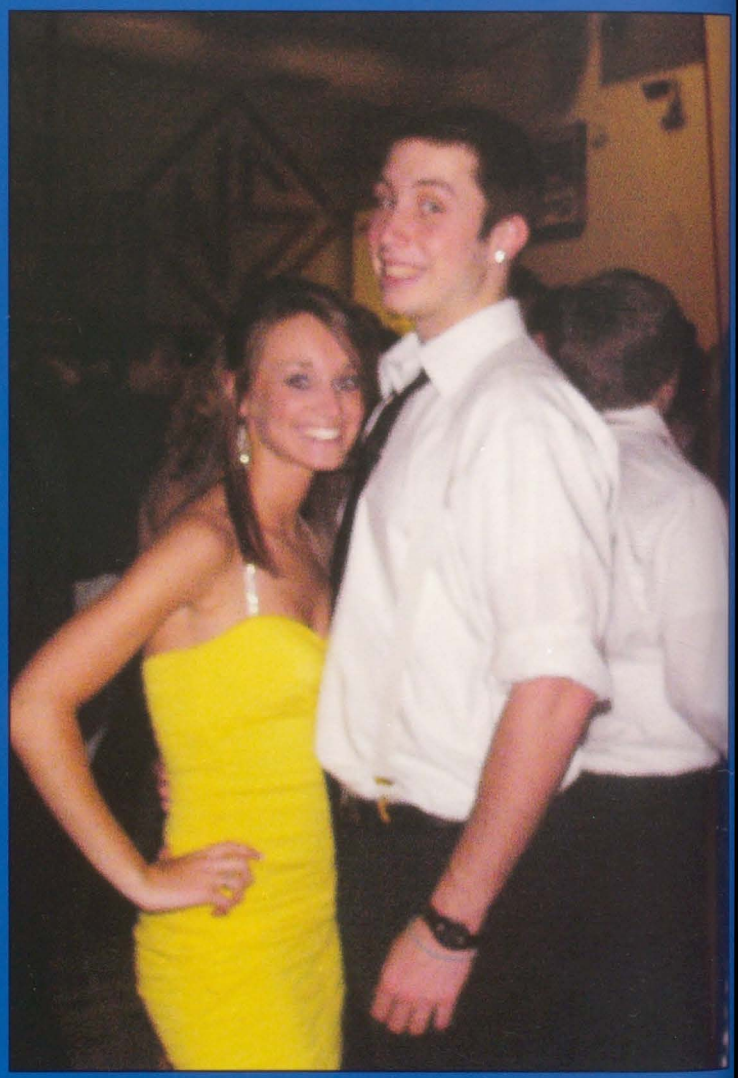

Andrea Fleetwood and her date from Bettendorf, Conor Ryan, enjoy the dance together.

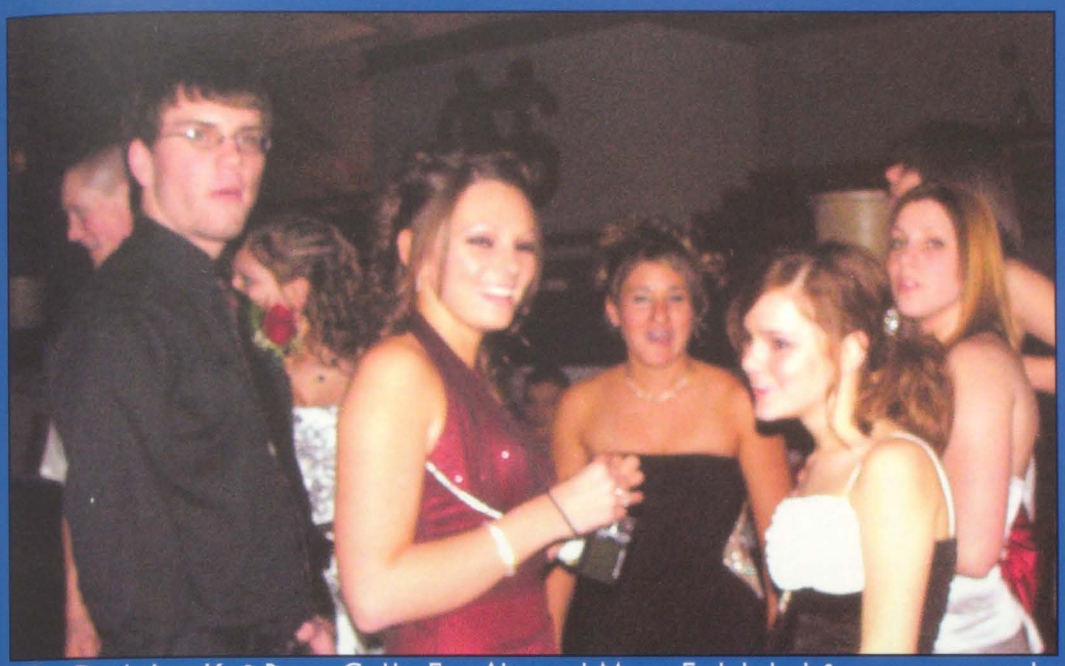

Greg Daniels, Jenae Kopf, Brittany Conklin, Erica Aloian, and Morgan Friedrichs break from conversation to take a picture.

Ashley Oerman and Paula Wagner smile pretty for the picture.

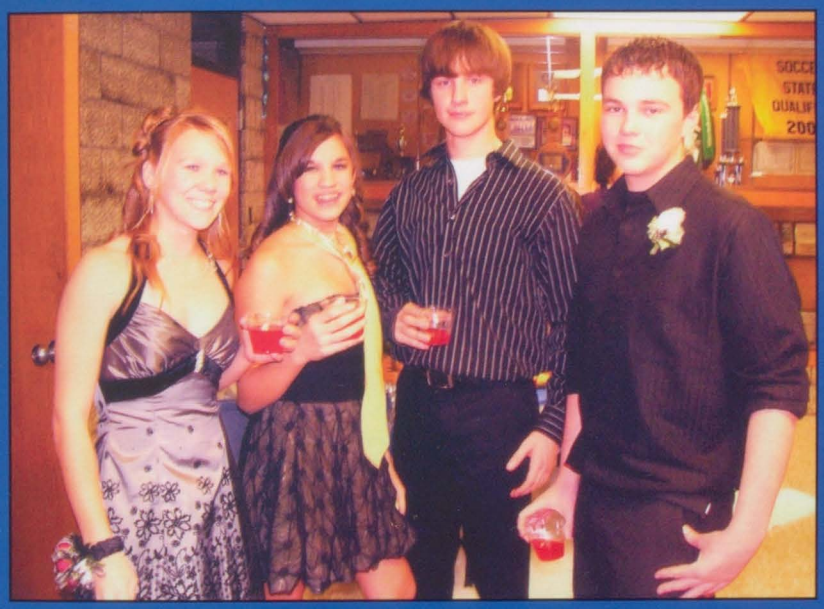

Left: Sarah Townsend, Molly Smith, Anthony Isely, and Brandon Hughes enjoy their punch.
Below: Tony Ash and girlfriend Faris Denger are having a fun time at the B.C. dance.

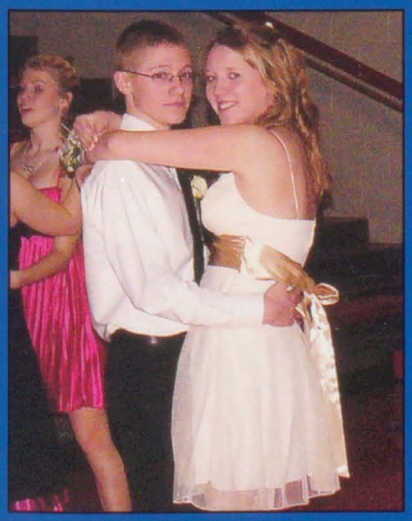

Above: Mr. and Mrs. Coffman enjoy serving punch at the dance.
Left: Jake Moore and Emily Buettner share a moment that would last forever.

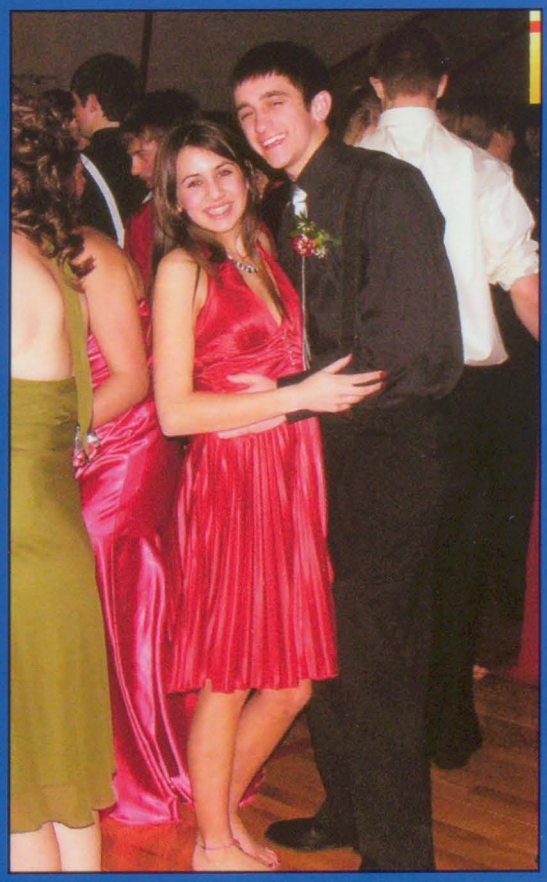

High School Days Fall 2007

Mitch Matje lines up to go down the track

Tony Cordero lights up his tires in the burnout contest

Kyle Biddle poses with his trophy after winning best appearing car.

As a team North Scott won the school spirit award!

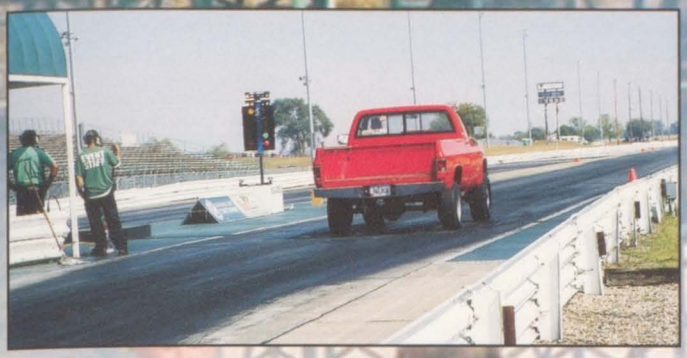

Eric Johnston takes off down the track.

What is your favorite kind of car?

'69 ZO1 Camaro
-Mitch Majte

'55 Chevy Bel-Air
-Tony Cordero

'70 Chevelle SS 454
-Eric Johnston

'69 Camaro 355
-McClain Bohach

'71 Chevelle
-Kyle Biddle

In Memory of Bret Miller

Tony Dipple preps in the water box.

Fun Facts

1959 Bill Fraizer wins State Champion in half mile for North Scott in Track and Field

1979 Softball Mac Champions

1981 Girls Cross Country 3A State Qualifiers

1985 Girls Golf Mac Champions and 3A Volleyball State Champions

1996 Dance Team Lights State Champions

1999 Football Mac Champions

2000 Wrestling Mac Champions

2003 Boys 4A State Basketball Runner-Up

2006 Football Mac Champions and Dance Team Pom State Champions

2008 Girls 3A Cross Country qualifies for Districts and Dance Team State Runner Ups in Pom and Jazz

Sports

"And when they played...

they really played.

--Dr. Seuss"

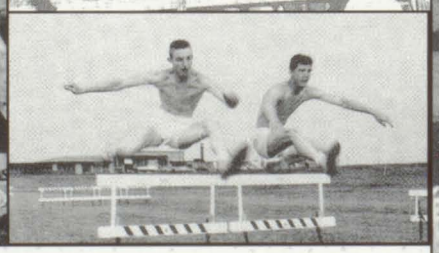

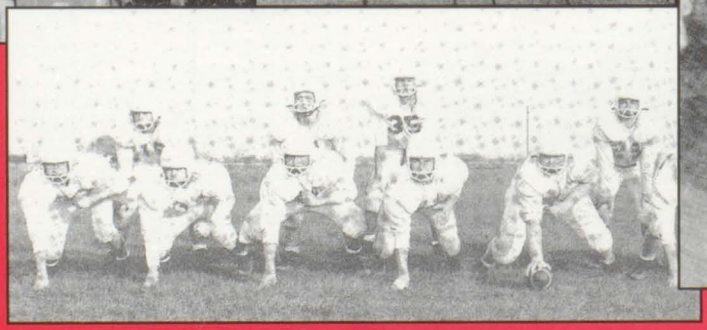

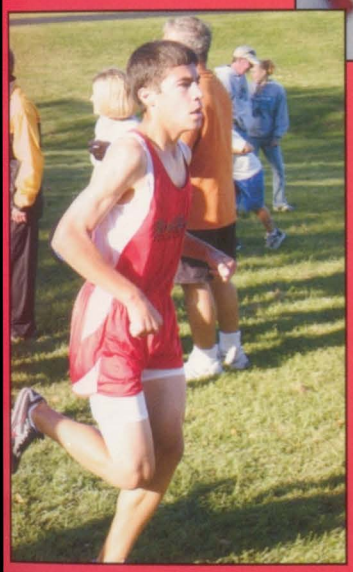

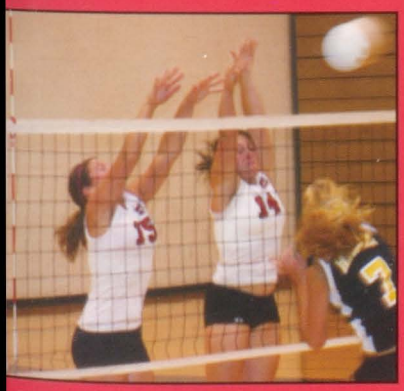

Over the past 50 years North Scott Athletics have grown to be the pride of Lancer country. A Lancer will not only overcome all odds to bring home a victory they will do it with pride and excellence. This year many new things have been happening for our Lancers. New coaches and new equipment have helped the Lancers march on to victory. The support of the community over the past 50 years has helped the Lancers to succeed. Whether for fun, for competition, or both the Lancer Athletes continually prove why they deserve the support from the North Scott community and our schools.

--Nicole Barreca and Mike Bartel

Varsity Football

Front: Justin Ramos, Ethan Rus, Tim Murphy, Alek Carter, Andy Garcia, Garrett Seligman, Mike Cranston, Tyler Johnson, Mike Tuftee, Eliott Schlabach **Second:** Chris Boysen, Garrett Hamilton, Jake Boesen, Chad Ihrig, Sibert, Jake Onken, Luke Wilson, Dan Biddick, Kyle Redmond, Stephen Liske, Brennan Underwood, Connor Dahlstrom **Third:** Tommy Mitchell, P.J. Mills, Jimmy DeFrieze, Colin Stuhr, Andrew Hartvigsen, Brooks Smith, Mullinnix, Mike Bartel, Ryan Boll, Zach Hahn, Grehsen Knott, John Dunn

Fourth: Chris Henningsen, Ben Brabant, Mike Paulus, Coach Tim Brunkan, Coach Dale Wriedt, Coach Steve Mohr, Coach Kevin Tippet, Coach Blake Hanna, Coach Kent Denison, Kyle Marple, Chris Amaya, Tyler W

Back: Thomas Hoffstetter, Chris Alberts, Matt Petz, Blake Anderson

Sophomore Football

Front: Jason Gesling, Clint Kiewiet, Matt Moore, Eric Scherer, Landon Williams, Jake Baclet, Drake Epkes, Tyler Hamilton, Jake DeVries **Second:** Brock Beert, Luke Hamilton, Jeremiah Clark, Jason Koski, Mitch White, Tony Elverd, Adam Murphy, Jerry Hughes, Tony Castillo **Third:** Luke Ryan, Cody Manthe, Bryce Uitermarkt, Christopher Seitz, Alex Rankin, Zach Bippus. Andrew Maylum, Jacob Mirfield **Fourth:** Dustin Allbee, Austin Schwarz, Nick Hubner, Coach Brandon Bowman, Coach Matt Hoffmiller, Coach Dale Tuftee, Brett Irving, Tyler Bylund, Devon Maynard

Sophomore Cheerleaders

Front: Audrey McDermott

Middle: Marissa Williams, Kirsten Bivens

Back: Dallas Puls, Donelle McBroom, Molly Smith

Freshman Football

Front: Dyllin Gorsh, Brett Plumb, Will Aden, Cole Gronewold, Delyn Ruser, Kole Knott, John Davison, Cory Greenleaf, Ryan Greenwood **Second:** Derek Kupris, Ben Ingler, Dakota Carstens, Darren Dillon, Nick Norton, Anthony Christiansen, Dane Mikkelson, Aaron Huber, Matt Jelinske, Alex Hintz **Third:** Sam Frost, Josh Walters, Tyler Plagge, Travis Dierickx, Brandon Hughes, Cameron Christoff, Eric Perrin, Alex VanDeSompele, Anthony Isely, Travis Anderson **Fourth:** Jake Arthur, Jake Garnette, Quentin Gard, Coach Kelly Johnson, Coach Steve Pennekamp, Coach Jerad Block, Coach Joe Greenwood, Ben Nagle, Nathan Ihrig, Joe Dagne **Fifth:** Ronnie Frantz, Bryce Sellers, Richard Copley, Grayson Schmidt.

Silver Shakers

Front: Kelsey Schwager, Lindsay Ellis, Andrea Fleetwood

Middle: Jacquelyn Daters, Michelle Wedemeyer, Jacy McAlister, Laura Carstens, Gabriella G

Back: Michelle Paulus, McKenna Rollinger, Sara Nelson, Coach Jana Schnekloth, Luaren Grell, Lindaman, Nicole Barreca

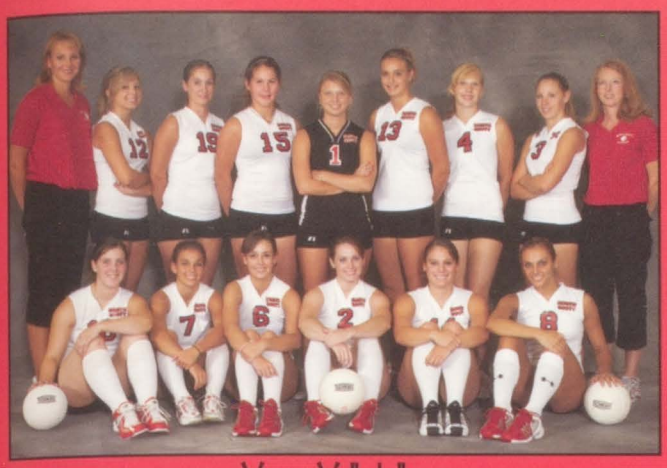

Varsity Volleyball

Front: Hallie Eller, Dayna Welch, Hannah Seibel, Mackenzie Wilson, Jenna Higgins, Stephany Harris
Back: Coach Dawn Rheingans, Courtney Nagle, Sarah Glunz, Stephanie Merrick,Caitlin Nagle, Courtney Holmes, Paula Wagner, Kelli Shimp, Asst. Coach Pam Loussaert

Boys Cross Country

Front: Josh Vance, Jacob Reed, Jurgen Baumgarten, Connor Paulsen, Steffen Baumgarten, Jerry Davison, Steve Merrick
Middle: Nolan Swanson, Nick Meyer, Young Shreves, Austin Czupka, Patrick Swanson, Matt Wolf, Matt Morris, Evan Brown, Luke Verhorevoort
Back: Coach Bernie Peeters, Marshall Phares, Tyler Larson, Ken Otto, Matt Meyer, Aaron Schroeder, Mike Braden, Nick Pacha, Adam Netwal, Greg Daniels

Sophomore Volleyball

Front: Jacy Higby, Shelby Gaarder, Zoey Cawiezell **Middle:** Alyssa Buchman, Alexis Buchman, Kelsi Rempe, Jenna Gerard, Briana Haycraft, Katie Mehrens **Back:** Coach Emily Scott, Kaitlin Heinen, Courtney Nagle, Courtney Holmes, Malerie Stanforth, Chloe Gumpert

Girls Cross Country

Front: Kayla Naber, Andrea Wilson, Abbie Cahill, Courtney Stonskas, Angie Carter, Brittany Conklin, Kesley Behrens
Middle: Tova Hettinger, Laiykn Holst, Angela Meyer, Kylie Gottschalk, Kara Danielsen, Kerrie Liske, Sarah Riedel, Chyanne Voshell, Keely Danielsen
Back: Susan Leslie, Katelyn Ploessl, Brittani Yost, Carly Russell, Kara Moss, Dana Drummond, Taylor Bender, Krista Cota, Alexa Ashcraft, Torie Carter, Kirstin Baker, Coach Dave Williams

Freshmen Volleyball

Laying in Front: Victoria Hawley **Front:** Allyssa Ramos, Elizabeth Porte, Analisa Percuoco, Samantha Beitzel, Nicole Fahrenkrug **Middle:** Hannah Moffitt, Amy Behenke, Lindsay Zenner, Karissa Rempe, Adrianne Green, Dana Suiter, Loren Brotherton **Back:** Carrie Kilen, Abby Peeters, Marianne Hart, Sara Butcher, Brianna Meyer, Kelsey Redmond, Coach Jamie Leuenhagen

Varsity Cheerleaders

Front: Moriah Ewoldt, Shai Miller, Audrey Holland, Brittany Kepner
Middle: Becky Tressel, Devahn Puls, Corie Danielsen
Back: Amanda VanDeSompele, Jordan Olson, Holly Nelson, Heather Carstens, Brooke Shively

The Lancers shake PV's hands after a stunning victory.

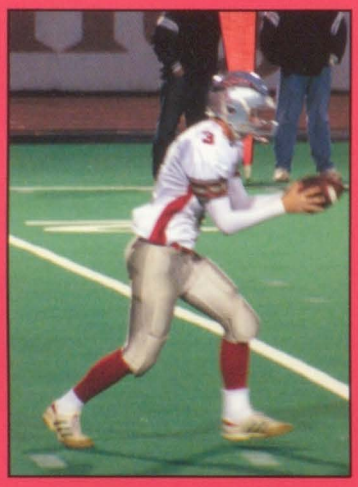

Senior Dan Biddick kicks the ball, and Luke Wilson holds it during the Assumption game.

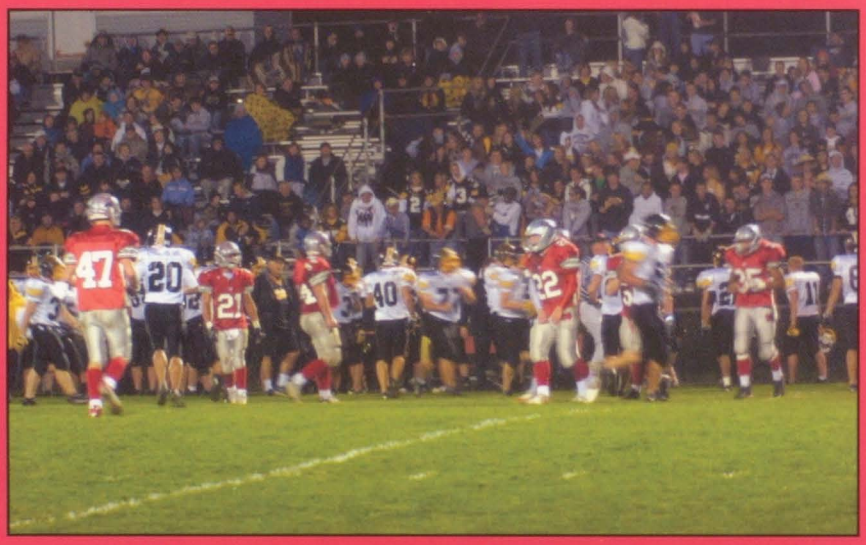

The Lancer defense makes a stop to hold the Bulldogs from getting a first down.

Junior Thomas Hoffstetter makes a tackle against Bettendorf, while fellow teammates Ben Brabant, Connor Dahlstrom, Andrew Hartvigsen, and Brooks Smith look on.

Varsity Football

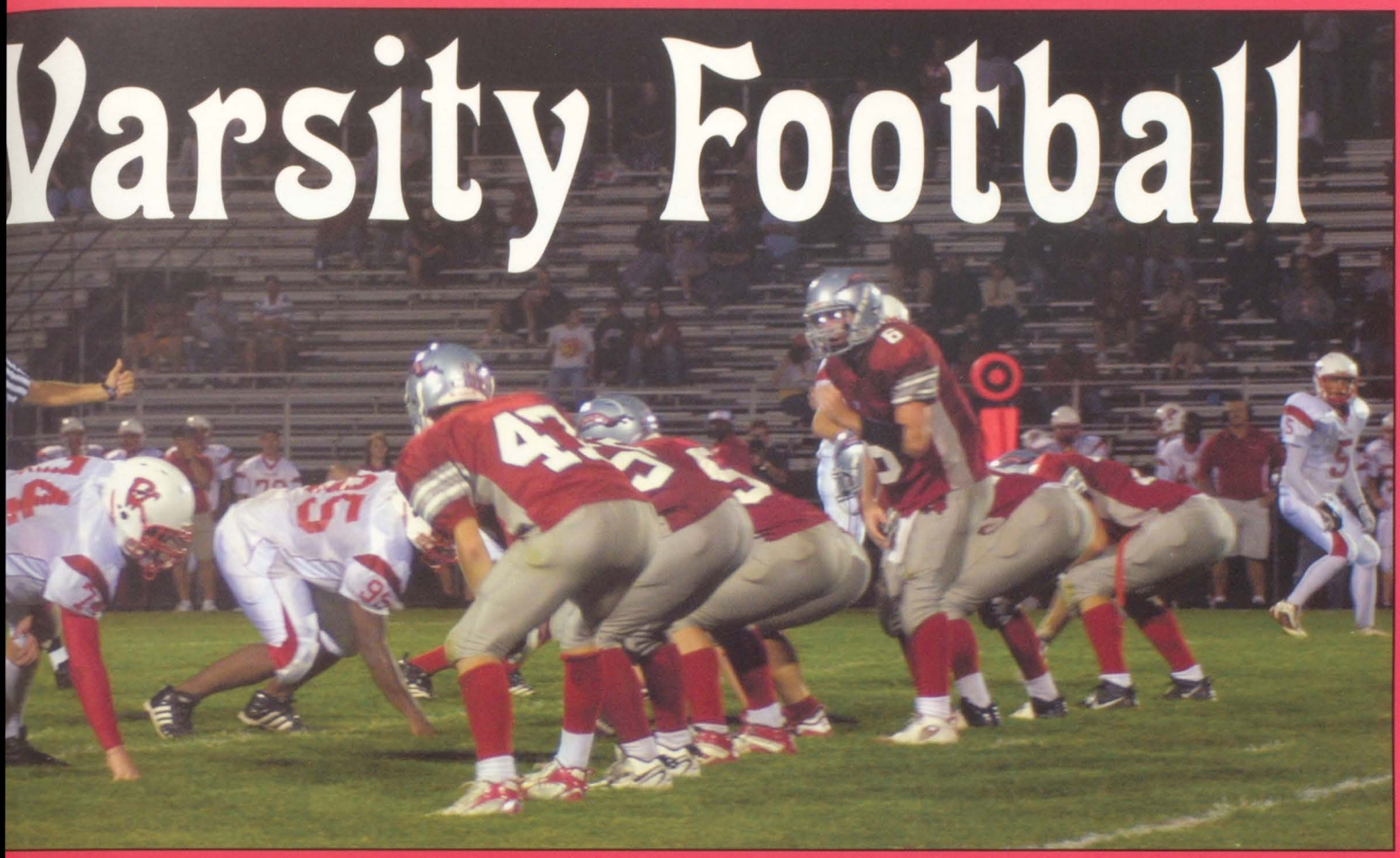

North Scott's offense makes some big plays during the West game.

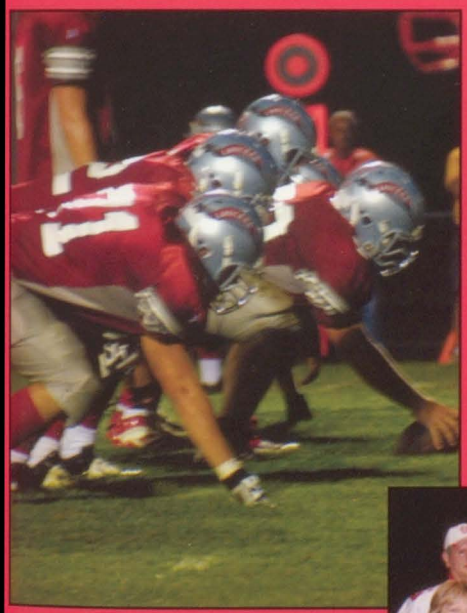

The offensive line gets ready to crash into opposing players.

The Lancers pile on each other to get fired-up.

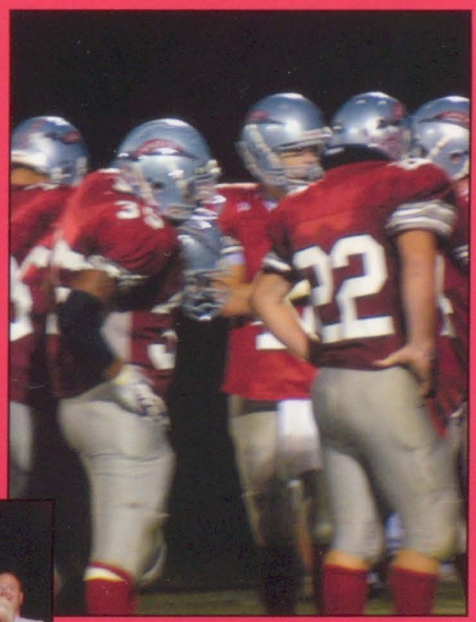

Senior Andrew Hartvigsen calls the shots in the huddle.

These North Scott teachers were chosen by the Seniors as teachers who have had a major influence on their lives as students at North Scott.

Freshmen Football

Quarterback Cory Greenleaf

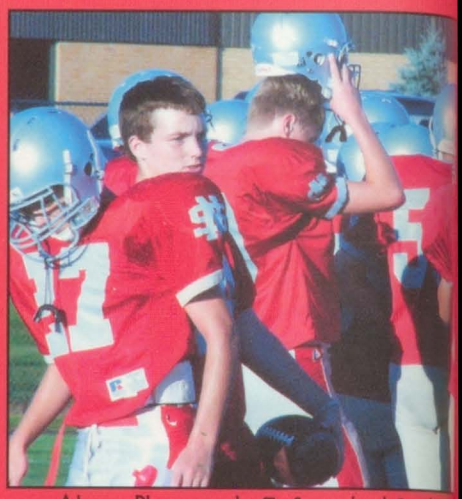

Above: Players cool off after a hard fought win.

Quentin Gard

'I was driving my daughter and I to Chucky Cheese's and I herd a band on the radio called boys to men and that's what you guys have become this season.' "Coach Hoffmiller" "Quentin Gard"

Above: Lancers Halfback fights to get that touchdown with teammates pushing him to get in.

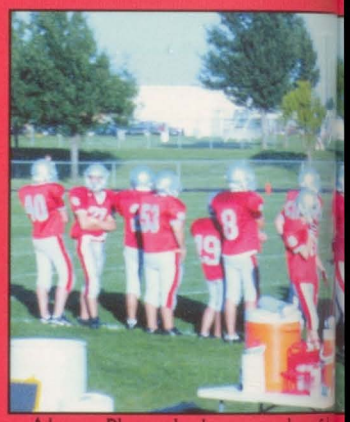

Above: Players look on at their fellow teamates in the game.

Freshmen

8/30	Pleasant Valley	W28-15
9/8	West	W20-6
9/15	North	W22-8
9/18	Assumption	L6-13
9/25	Burlington	W14-7
10/2	Muscatine	T13-13
10/8	Clinton	W28-6
10/16	Central	W48-20
10/23	Bettendorf	L14-20

Above: the Freshmen team gets ready to make the big stop on defense.

Sophomores Footbal

Left: Freshman Austin Miller kicks off the start of the Sophomore game.

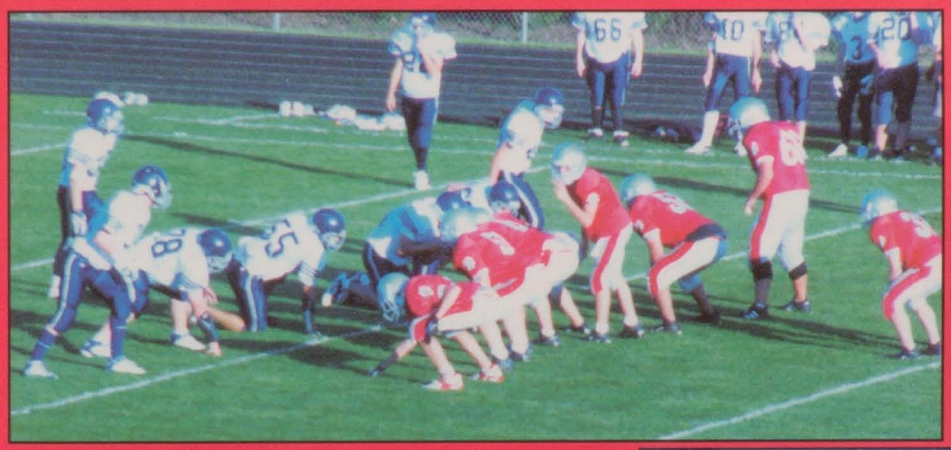

Left: Sophomore quarterback changes the call at the line.

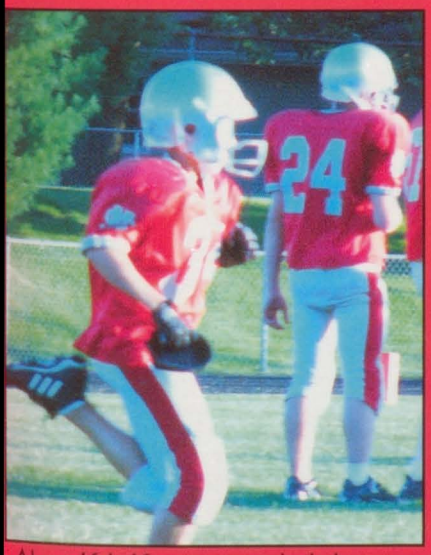

Above: Kole Knott removes the kicking tee from the field to return it to the bench.

Sophomores

8/31	Pleasant Valley	L21-28
9/7	West	W34-6
9/14	North	W21-14
9/20	Assumption	L14-49
9/28	Burlington	L0-27
10/5	Muscatine	W6-3
10/12	Clinton	L20-32
10/18	Central	L21-34
10/26	Bettendorf	L17-28

Above: Brock Beert reads the play on defense.

Varsity Basketball

Ryan Boll stares down the opposing player, when he gets that face you know its BOLL TIME.

Adam Netwal drives past his defender looking to make a pass to a open teammate.

Ben Dittmer gets focused during pre-game warm-ups.

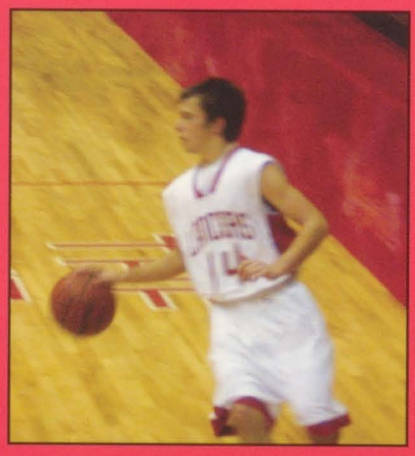

Ryan Voss dribbles down the court looking to set up the next play on offense.

Coach Budde takes a time out to get his boys some rest and figure out what they are going to run next on offense and defense.

Ben Resch trys to get off a quick shot before the defender blocks him.

Above: Ryan Boll, Adam Netwal and Ben Resch get ready to box out after the next free throw.

Below: Ryan Humlick comes off a screen looking for another shot opportunity.

The Starters show some love to the bench players as they are announced before the game.

Roster

Name	Position	Number
Blake Anderson	F	32
Aaron Benson	G	22
Ryan Boll	F	50
Mike Braden	F	44
Mike Cranston	G	10
Ben Dittmer	G	12
Ryan Humlick	G	30
Adam Netwal	F	34
Mike Paulus	F	42
Ben Resch	G	20
Elliott Schlabach	G	00
Ryan Voss	G	14

Schedule

Date	Home/Away	Opponents
Nov 30	(H)	CR Prairie
Dec 1	(H)	Dubuque Wahlert
Dec 7	(A)	Burlington
Dec 11	(H)	Assumption
Dec 14	H)	Bettendorf
Dec 15	(A)	Q.C. Shootout
Jan 4	(H)	West
Jan 8	(A)	Clinton
Jan 11	(A)	North
Jan 15	(H)	Iowa City West
Jan 18	(H)	Muscatine
Jan 22	(A)	Pleasant Valley
Jan 25	(H)	Burlington
Jan 29	(A)	West
Feb 1	(A)	Assumption
Feb 5	(A)	Bettendorf
Feb 8	(H)	Clinton
Feb 12	(H)	Central
Feb 15	H)	North
Sub- State Feb 17	(H)	North
Sub- State Feb 22	(A)	Central

Record

12-11

Varsity Girls Basketball

Everyone waits anxiously for Ashley Dexter to make her free throw.

Left: Olivia Storjohann takes a breather while waiting to shoot a free throw.

What was the funniest thing that happened during the season?

Cody's water fountain spillage!
-Mallory Hoffman

Christina Bellin shoots a free throw for a technical foul.

Mr. Denner leads the Lancer cheer during a time out.

Kaci whipping a ball at Jamsie's chest!!
-Jamsie Charles and Kaci Norton

Olivia and Janis say NO!
-Allison Anderson

The varsity girls team gathers together during a timeout to discuss the game.

Christina Bellin dives for the ball, but Ashley Dexter comes up with the ball.

The Lancer crowd stands and cheers the varsity team as the appear on the court.

Christina Bellin launches a free throw in the game against Assumption.

Christina Bellin and Olivia Storjohann trap an Assumption player during a difficult game.

The varsity girls team stands together on the free throw line during the national anthem.

VARSITY ROSTER

	Number	Height
Janis Matthys	2/3	5'4"
Ashley Dexter	4/5	5'4"
Chelsey Creedon	10/11	5'6"
Taylor Bender	12/13	5'9"
Olivia Storjohann	14/15	5'10"
Allison Anderson	20/21	5'5"
Kelli Shimp	22/23	5'5"
Kacie Norton	24/25	5'8"
Paige Arthur	30/31	5'8"
Jamsie Charles	32/33	5'3"
Hallie Eller	34/35	5'6"
Brittani Yost	40/41	5'6"
Mallory Hoffman	42/43	5'5"
Christina Bellin	44/45	5'11"
Kaitlin Heinen	50/51	6'0"
Ashley Whitmer	52/53	5'7"
Jessica Phillips	52/55	5'10"

Manager: Kassi Snowden

Christina Bellin and Allison Anderson play tough defense against the Bulldogs.

Freshmen/ Sophomore Boys Basketball

Nick Hubner gets ready to block out while arguing with the referee after being called for a foul.

Nolan Swanson dribbles down the court showin' off his skills.

Eric Poirier concentrates on the play he is supposed to run.

Nick Hubner (32) takes a beating for his point-guard Brandon Voss to get a clear shot.

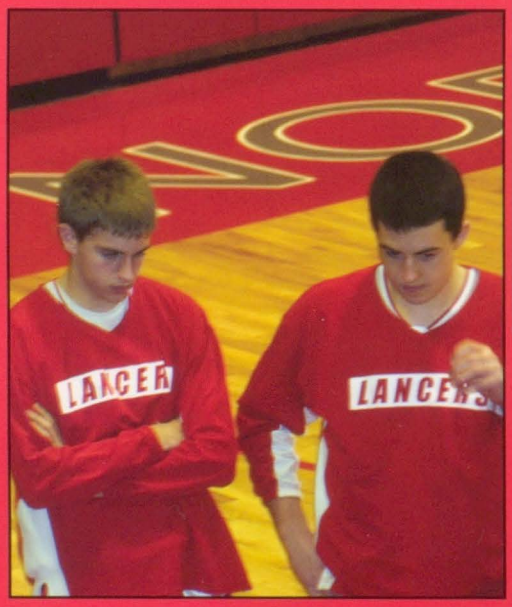

Ryan Vandecasteele and Luke Ryan discuss a well-thought out play.

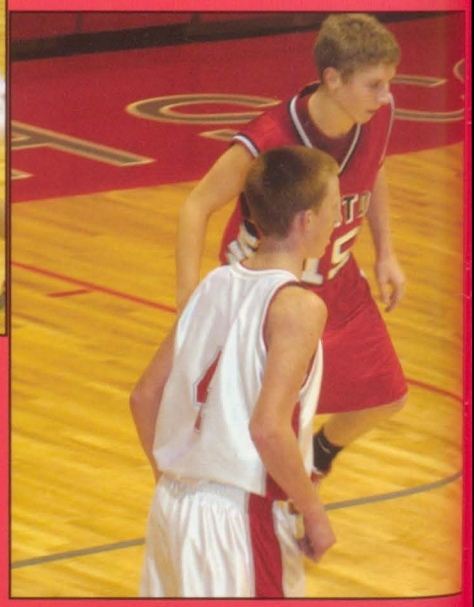

Nolan Swanson tries to get open for a shot.

Freshmen/Sophomore Girls Basketball

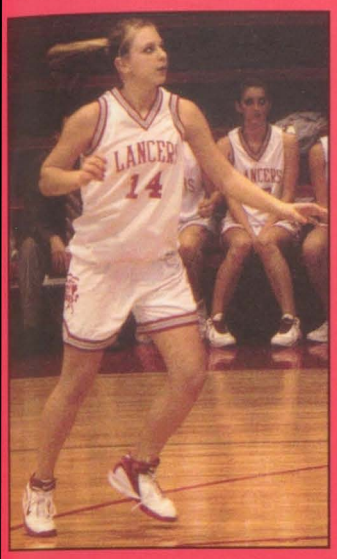

Dana Suiter cuts to the basket.

Freshmen girls focus on Coach Hill's advice for the next play.

Carrie Kilen focuses as she shoots a free throw.

The girls shake their opponent's hands after a game.

Ali Hawley looks for an open girl to pass the ball to.

Tori Hawley waits at the free throw line to shoot.

Sophomore girls huddle up to talk about their next big play during a time out.

Stephanie Schmidt guards her girl on defense.

VARSITY WRESTLING

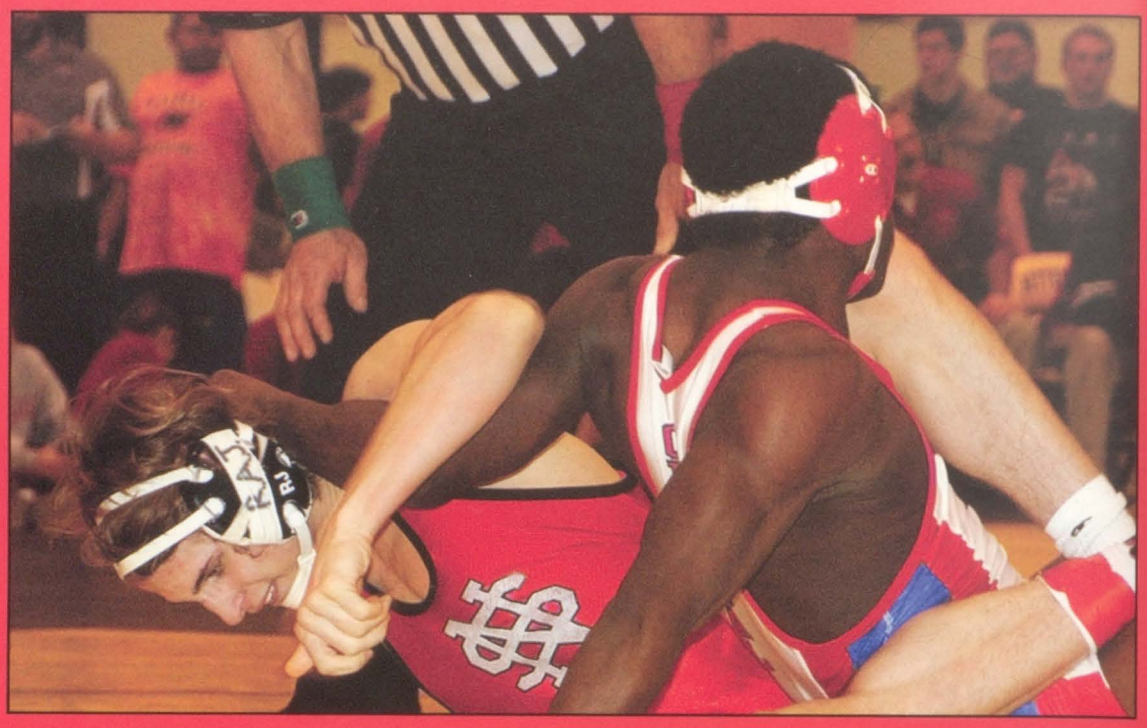

Above: Walt Gilmore struggles to get his opponent to his back.

Seniors

Cory Denison
Garrett Hamilton
Chris Henningsen
Tommy Mitchell
Tony Shiltz
Brooks Smith
Luke Wilson

Juniors

Connor Dahlstrom
Nick Harris
Grehsen Knott
Greg Kramer
Stephen Liske
Tim Murphy
Connor Paulsen
Garrett Seligman
Brennan Underwood

Sophomores

Dustin Allbee
Drake Epkis
Tanner Everding
Walt Gilmore
Travis Greve
Eric Larssen
Sean Lovellette
Josh Vance

Freshmen

Jake Arthur
Cameron Christoff
John Davison
Travis Dierickx
Austin Fleetwood
Ronnie Frantz
Devin Lafoon
Ben Nagle
Adam Perrin
Nate Ramey
Bryce Sellers

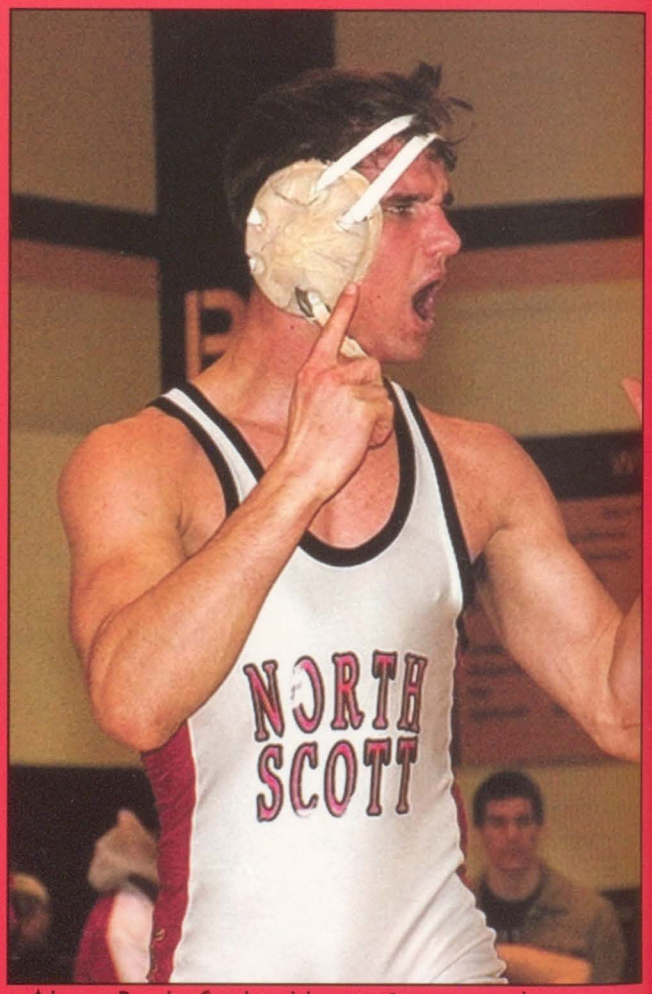

Above: Brooks Smith celebrates after winning his state qualifying match.

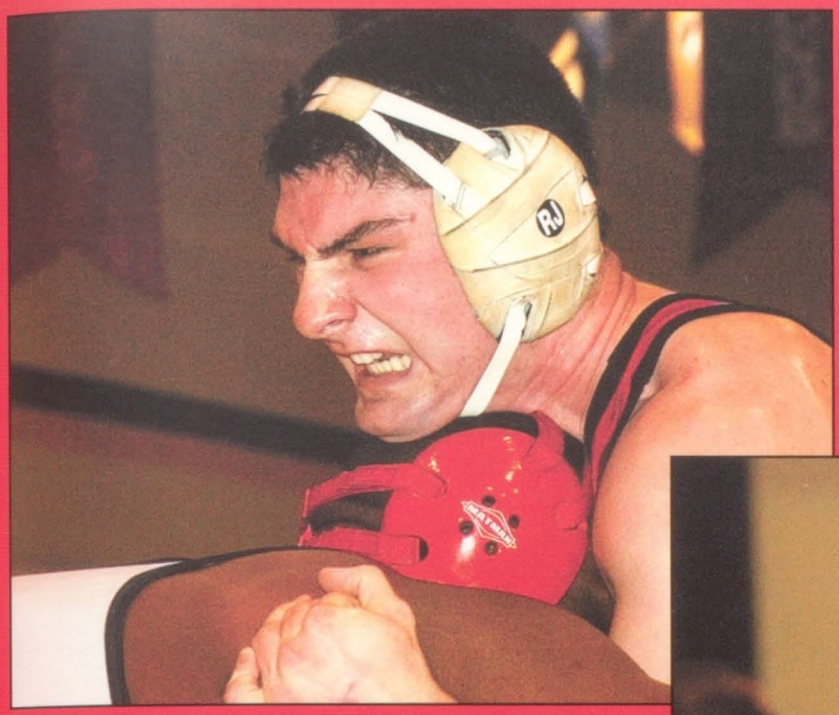

Left: Garrett Hamilton gives every last bit of effort he has during his match.

Below: Chris Henningsen hugs coach Kreiter after winning his match to qualify for the state tournament.

District Finishes

1st Place at Districts

Adam Perrin
Brooks Smith
Walt Gilmore

2nd Place at District

Garrett Hamilton
Chris Henningsen

State Finishes

Adam Perrin: State Champion 103lbs.
Walt Gilmore: 3rd Place 160lbs.
Garrett Hamilton: 3rd Place 215lbs.
Brooks Smith: 4th Place 152lbs.
Chris Henningsen: Qualifier 275lbs.

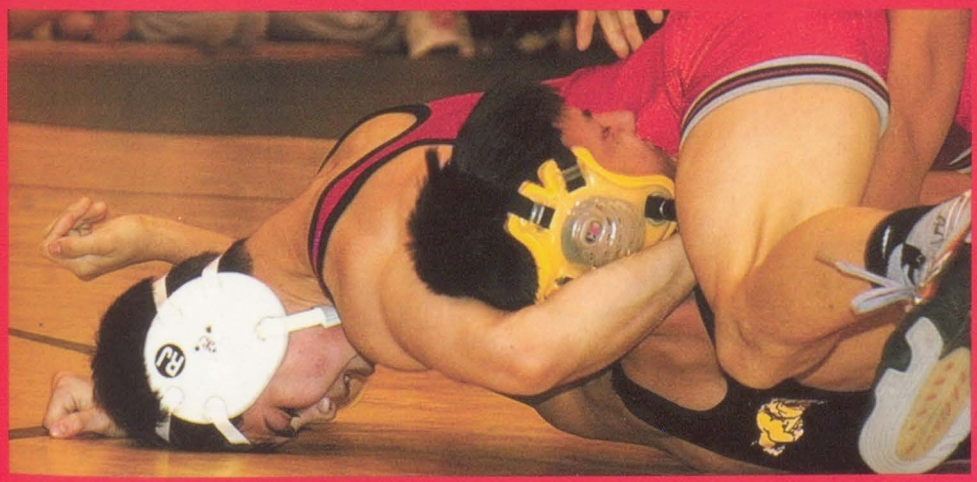

Above: Adam Perrin puts his final touches on his match, while he is about to pin his opponent.

PIN TO WIN!

Varsity Volleyball

Taking a break from the action, coaches Dawn Rheingans and Pam Loussaert give the team expert advice.

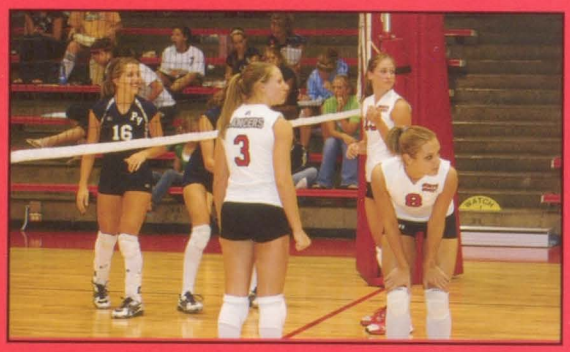

Waiting for the serve, front row Kellie Shimp, Stephany Harris and Sarah Glunz ready themselves for the action.

What is your favorite way to score a point?

"Spiking a ball in someone's face!"
-Hannah Seibel

"Jump serving and getting an ace off it."
-Stephany Harris

"Hitting' it and forgetting' it!"
-Kinsey Wilson

"Digging' it up and Hitting' it down."
-Caitlin Nagle

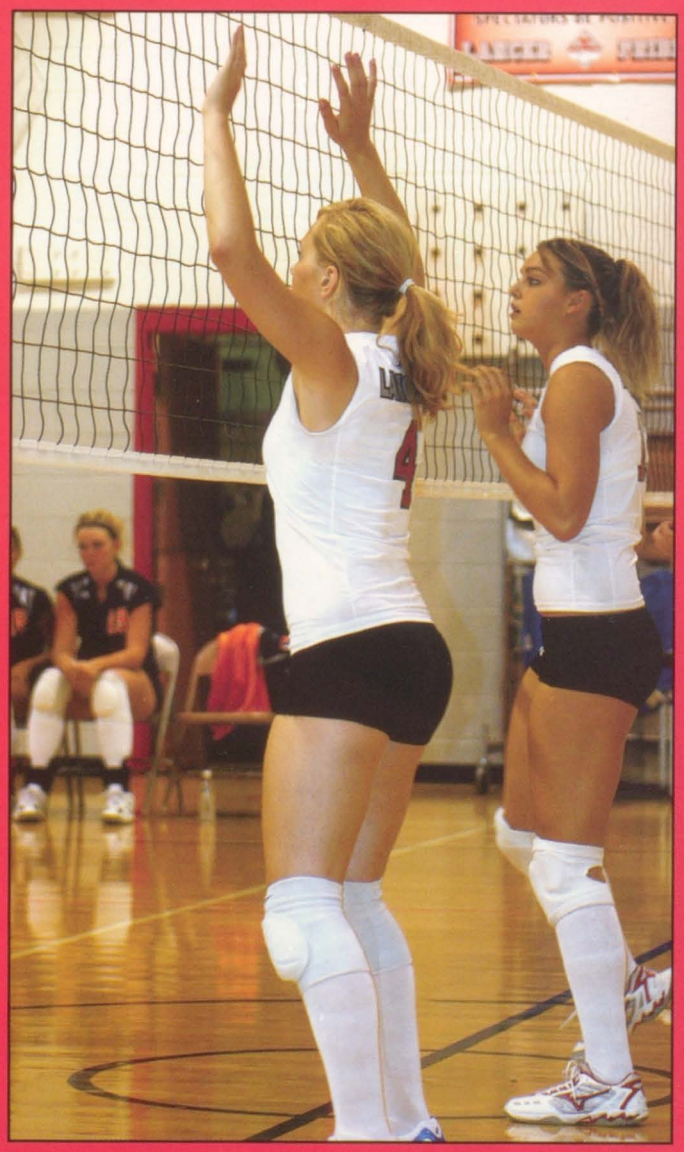

Senior Paula Wagner and Sophomore Courtney Holmes stand ready to block at the net.

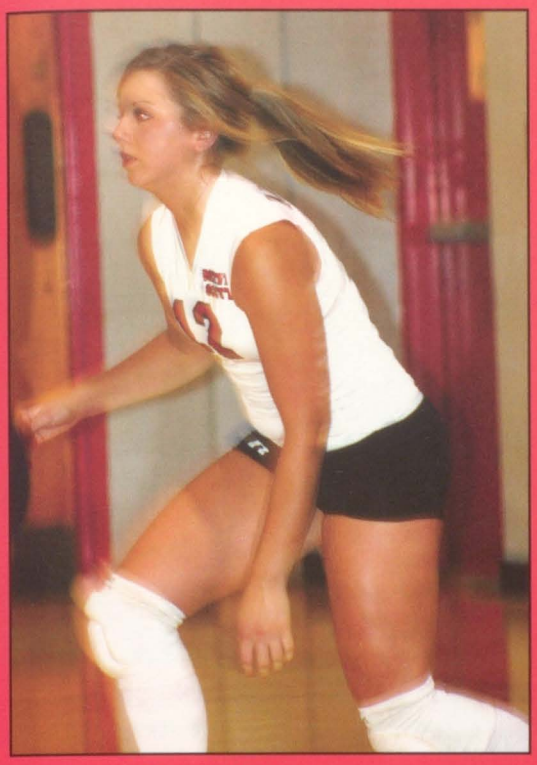

Sophomore Courtney Nagle runs to get in position to set an oncoming pass.

Kinsey Wilson concentrates on passing a serve while teammates Hallie Eller and Caitlin Nagle watch.

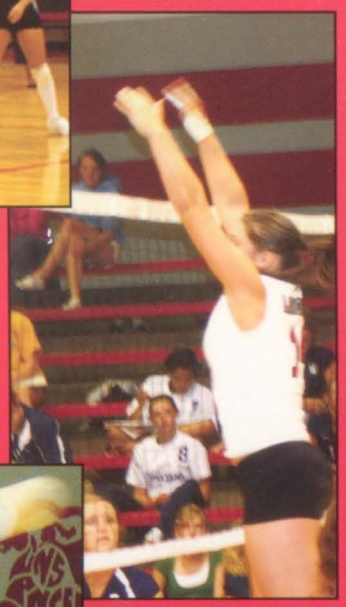

Junior Jenna Higgins goes up for the block.

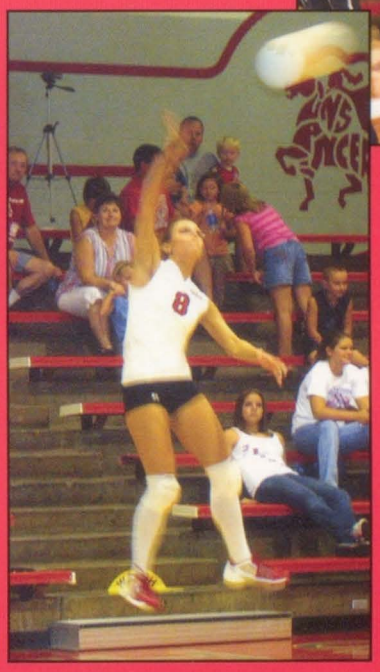

Serving an ace to the other team, Stephany Harris shows us how a jump serve is done.

> *"Coming together is a beginning, staying together is progress, and working together is success."*
> *- Henry Ford*

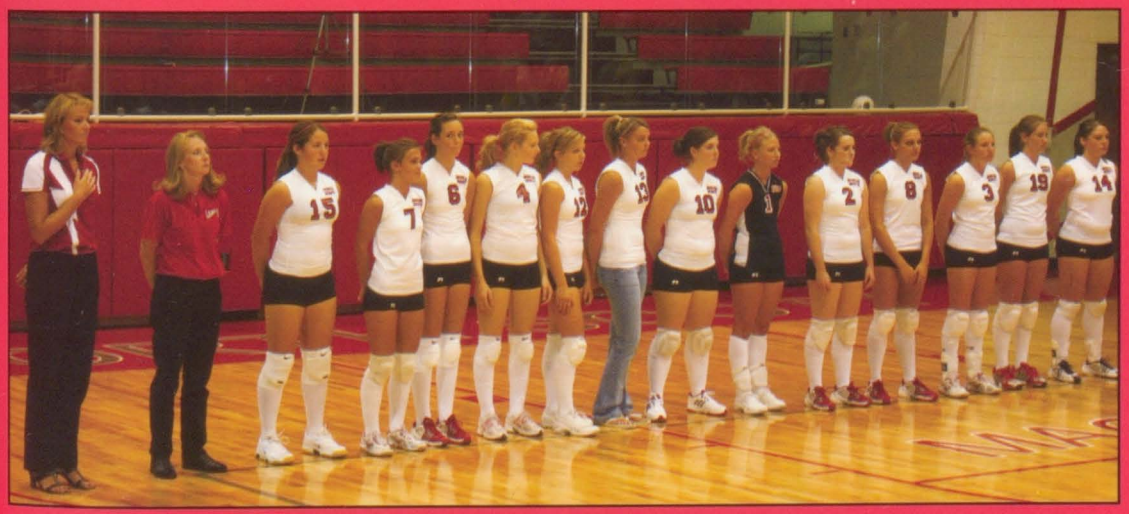

Above, coaches and members of the Varsity Volleyball team stand proud during the National Anthem before the game.

2007 Roster

Caitlin Nagle	Senior	1
Kinsey Wilson	Senior	2
Kelli Shimp	Junior	3
Paula Wagner	Senior	4
Hannah Seibel	Senior	6
Dayna Welch	Senior	7
Stephany Harris	Senior	8
Hallie Eller	Senior	10
Courtney Nagle	Sophomore	12
Courtney Holmes	Sophomore	13
Jenna Higgins	Junior	14
Stephanie Merrick	Junior	15
Sarah Glunz	Senior	19

Freshmen Volleyball

What was the most fun part of playing freshmen volleyball?

"The bus rides to games."
-Dana Suiter

"Getting to play on the 'A' team."
-Sarah Butcher

"Being with friends and how everyone gets to play."
-Liz Porte

"Winning every game."
-Carrie Kilen

"Going to tournaments and hanging out with friends."
-Lauren Brotherton

The team brings it together for a quick "Lancers" cheer during a time out.

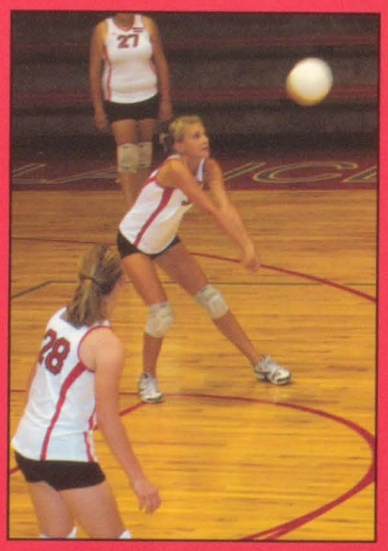

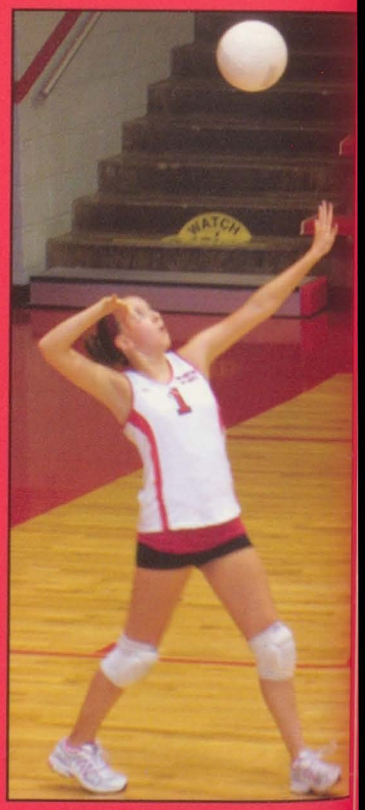

Above: Carrie Kilen passes the ball perfectly up to the setter, as Karissa Rempe stands by, ready to help out.

Right: Liz Porte demonstrates proper form as she skillfully serves the ball.

Sophomore Volleyball

Right: Shelby Garder shows great effort as she dives for the ball.

Below: Kelsi Rempe and Kaitlin Heinen have perfect timing as they attempt to block a spike by the other team.

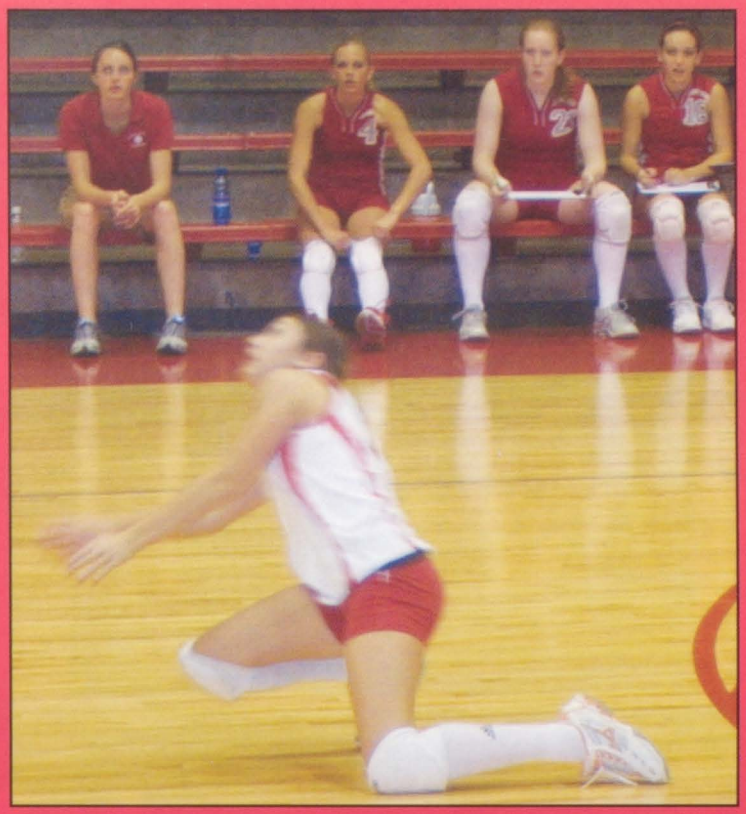

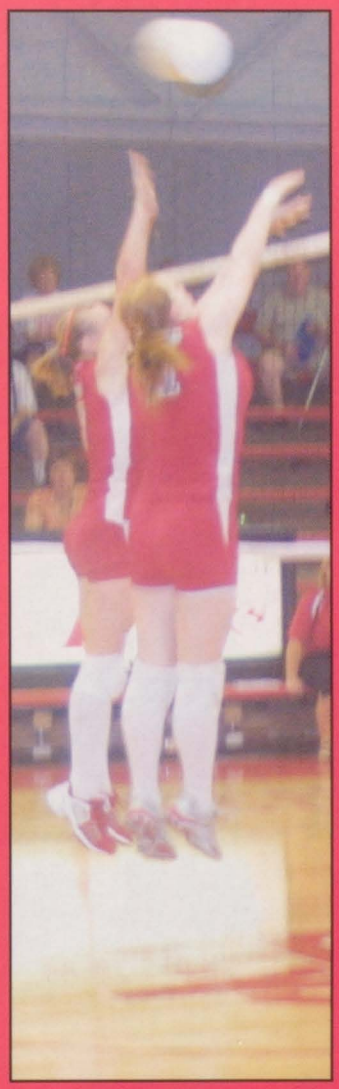

Above: Brie Haycraft spikes the ball as teammates Zoey Cawiezell, #7, and Chloe Gumpert, #12 get ready to play defense.

Left: The team displays good sportsmanship as they shake hands with their opponents.

SILVER SHAKERS

Right: Michelle Wedemeyer, Gabriella Green, Kelsey Schwager, and Lindsay Ellis are having fun while dancing in the Homecoming Parade!
Far Right: Andrea Fleetwood, Nicole Barreca, Lindsay Ellis, and Lauren Grell dance at the basketball game.

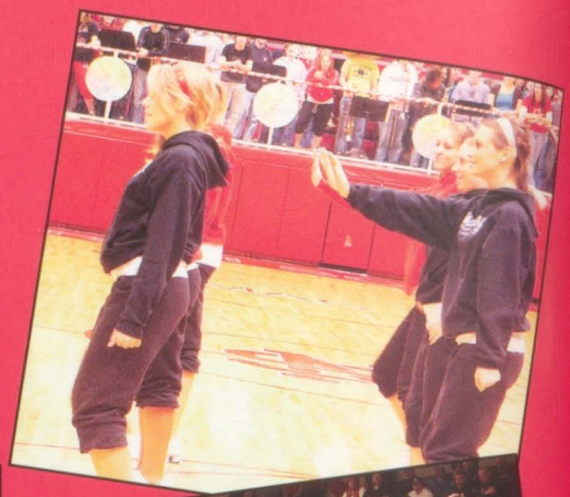

Back:: Jacquelyn Daters, Lauren Grell, Lindsay Ellis, Kelsey Schwager, Jacy McAlister, McKenna Rollinger, Laura Carstens, Nicole Barreca, and Coach Jana VanWetzinga
ont: Gabriella Green, Shelby Lindaman, Andrea Fleetwood, Michelle Wedemeyer, Sara Nelson, and Michelle Paulus
Above Right: The Shakers pose at the Silver Shaker Senior night for the last time together.
Right: A few Silver Shakers stand at attention for the National Anthem.

Iowa Dance/Drill Team Championships

This year the Silver Shaker placed first runner-up in both Pom and Jazz. Congratulations ladies!!!

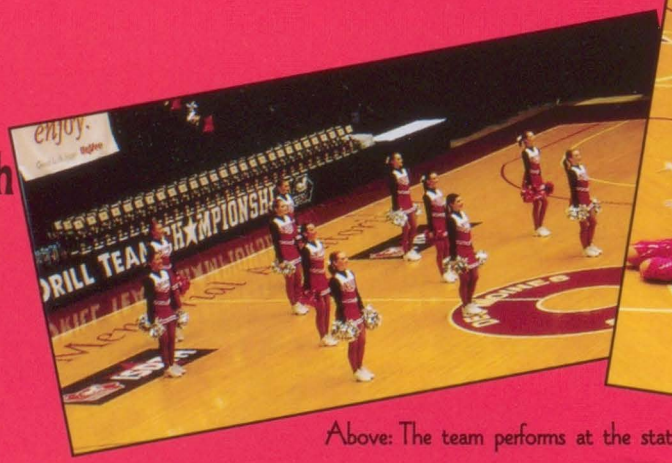

Above: The team performs at the state competition.

Right: The Silver Shakers are sitting in anticipation, waiting for the results of the State Dance Competition.
Below: The Silver Shakers pose to get ready for the performance at the Winter Aud.

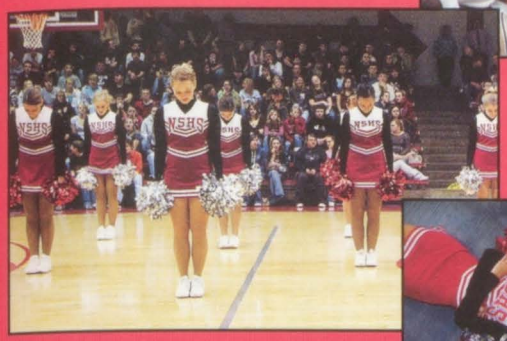

Below: The Shaker team performs at the first 2008 basketball game.

Below: Senior Silver Shakers Nicole Barreca, J.J. Daters, Andrea Fleetwood, Lindsay Ellis, Gobby Green and Kelsey Schwager smile for their senior team picture.

Above: The senior shakers get ready for their last performance.

Coach
Jana VanWetzinga

Seniors
Nicole Barreca, Jacquelyn Daters, Lindsay Ellis, Andrea Fleetwood, Gabriella Green, and Kelsey Schwager

Juniors
Sara Nelson and Michelle Paulus

Sophomores
Laura Carstens and Shelby Lindaman

Freshmen
Lauren Grell, Jacy McAlister, McKenna Rollinger, and Michelle Wedemeyer

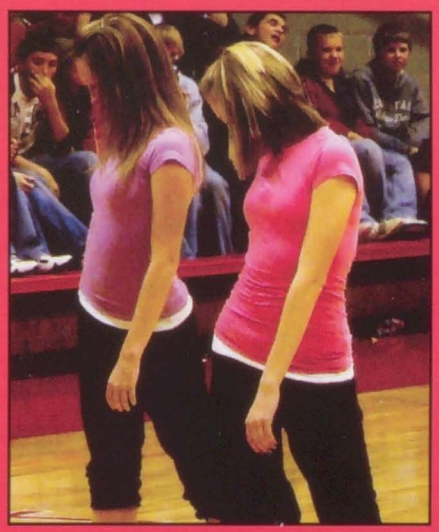

Above: Six selected Silver Shakers perform at the Iowa State Solo Competition.
Back: Lindsay Ellis, Michelle Paulus, and Nicole Barreca.
Front: Kelsey Schawger, Mckenna Rollinger, and Jacquelyn Daters.
Below:: The Scarlet and Silver Shakers dance at the coronation aud for the Homecoming King and Queen.

Above Center: Lauren Grell and Shelby Lindaman pose for a basketball game.
Above: Michelle Wedemeyer, Shelby Lindaman, Jacquelyn Daters, and Andera Fleetwood perform at a football game.
Left: The Silver Shakers get ready to take the field at the last performance of the football season.

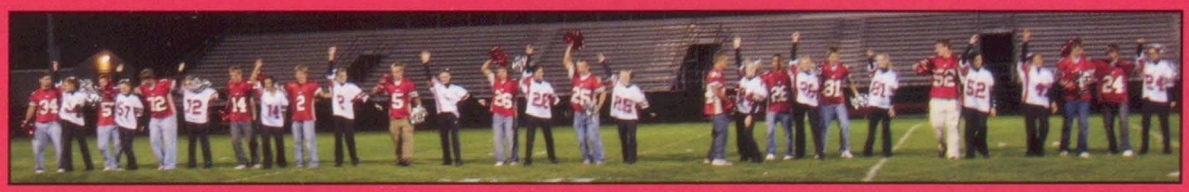

CHEERLEADING

Above: Audrey McDermott cheers during the homecoming parade.

Left: Donelle McBroom, Kirsten Bivens, Dallas Puls, and Molly Smith cheer the sophomore team on to a victory.

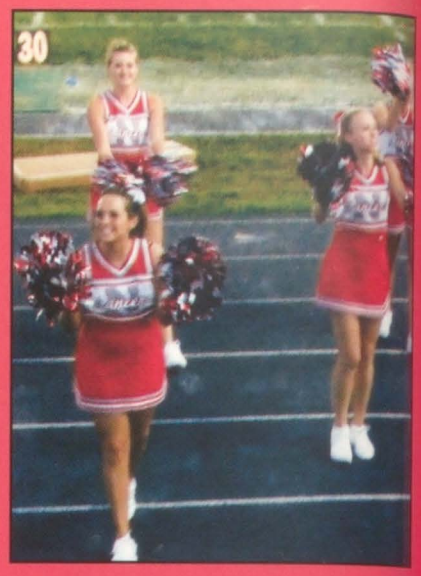

Holly Nelson, Amanda VanDeSomple, and Devahn Puls cheering at a varsity football game.

Above: The cheerleaders and their float before the homecoming parade.

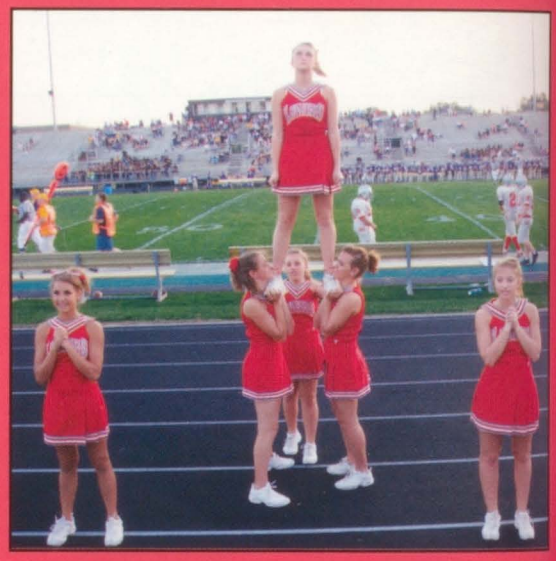

The sophomore squad cheering their team on to a victory.

The cheerleaders doing the Lancer spirit cheer.

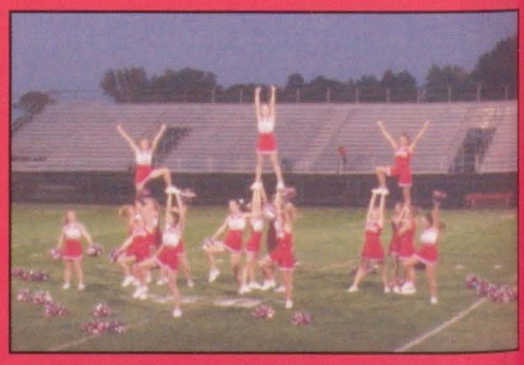

The cheerleaders performing their homecoming routine at the pep aud.

HOW DO YOU LIKE YOUR POM-POMS?

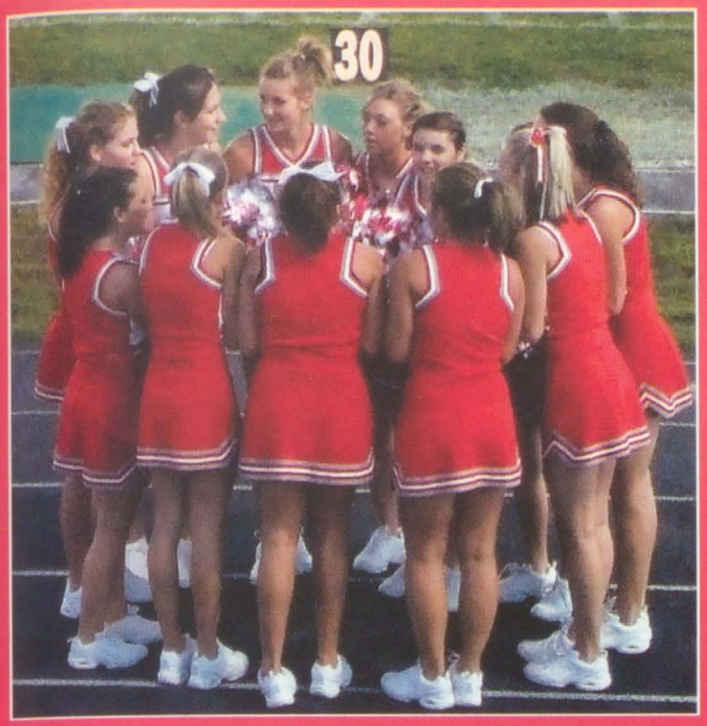

The varsity squad gets pumped up for the game with a pep talk.

AUDREY HOLLAND, DEVAHN PULS, AND CORIE DANIELSEN

"We like them big.... REALLY big!"

MANDY VANDY AND HOLLY NELSON

"The bigger the better of course!"

MOLLY SMITH

"Big and sparkley"

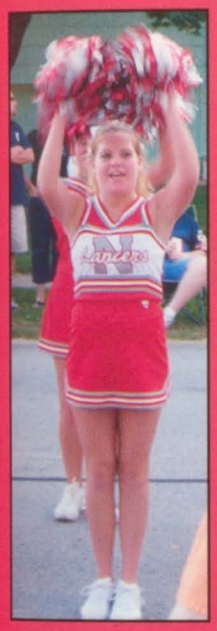

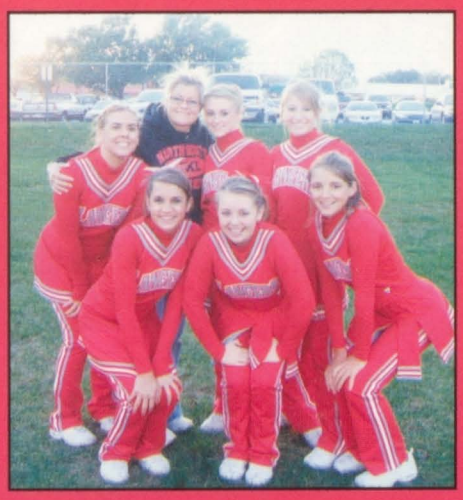

Above: The sophomore squad pose for a picture with coach Mrs. Wikan.

Left: Corie Danielsen stops to cheer in the homecoming parade.

The cheerleaders pose for a picture with Jr Holst before a game.

The varsity girls smile for the camera while wearing their senior football player's jerseys.

Varsity

How close do you usually get to scoring during the game?

"I slide in hard at home, but I'm always safe ."
- Matt Petersen

"I got tagged out at the plate...very quickly."
- Cole Prater

I score every time.....but they're close calls...
- Tyler Durant

"I get stand-up triples."
- Dan Biddick

The Lancers break it down before a home game during a regular season double header.

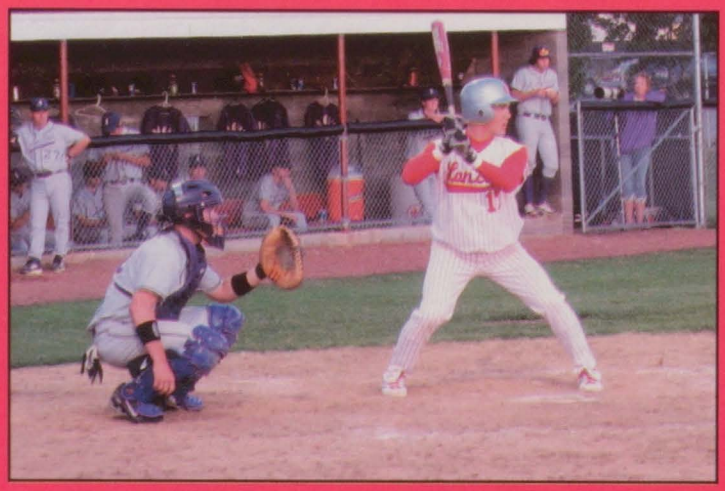

Matt Petersen takes aim on the pitcher before the pitch the thrown during a double-header against Johnston.

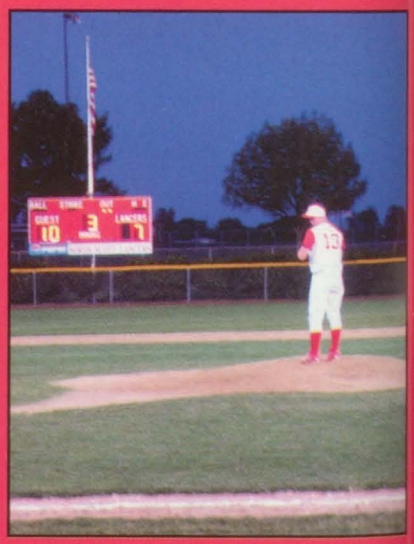

Dan Biddick comes set before he fires the pitch.

Baseball

As a hard-hit ball travels deep into the pocket behind 2nd base, starting Lancer, Tyler Durant, chases it down early in the first game of a double-header against Johnston.

The blazing Lancer, Adam Schelin, runs through first base in a home game.

The Lancers had a successful season although the record was worse then expected. The Lancers bounced back from behind against Dubuque Hempstead to win in the first round of sub-state during the 2007 Iowa High School Baseball State Playoffs. The Lancers then advanced to play Clinton in the semi-finals and lost. Clinton ended up advancing to the state tournament. Coach Brent Buttjer resigned as Head Coach due to a new administrative job in Ft. Madison. New coach Blake Hanna will take the reigns in 2008 which is expected to be a stand-out season.

2007 Roster

Adam Schelin	1
Clay Baker	2
Tyler Durant	3
Branden Johnson	4
Boyd Higgnins	5
Kevin Belk	6
Mike Paulus	7
Matt Poirier	8
Cole Prater	9
Dan Roling	10
Cody Pancratz	11
Jason Kroeger	12
Dan Biddick	13
Colin Stuhr	14
Nick Pacha	16
Matt Petersen	17
John Dunn	19
Dave Hart	20
Brooks Smith	21
Zach Schwarz	23

Freshmen Baseball

What was your favorite part of last season?

Matt McKinney- Uh, It was Fun

Eric Larrsen- Playing for Coach Hubner

Nate Curlott- Making fun of Travis's sister

Kraig Liske- That we went 4 and 7

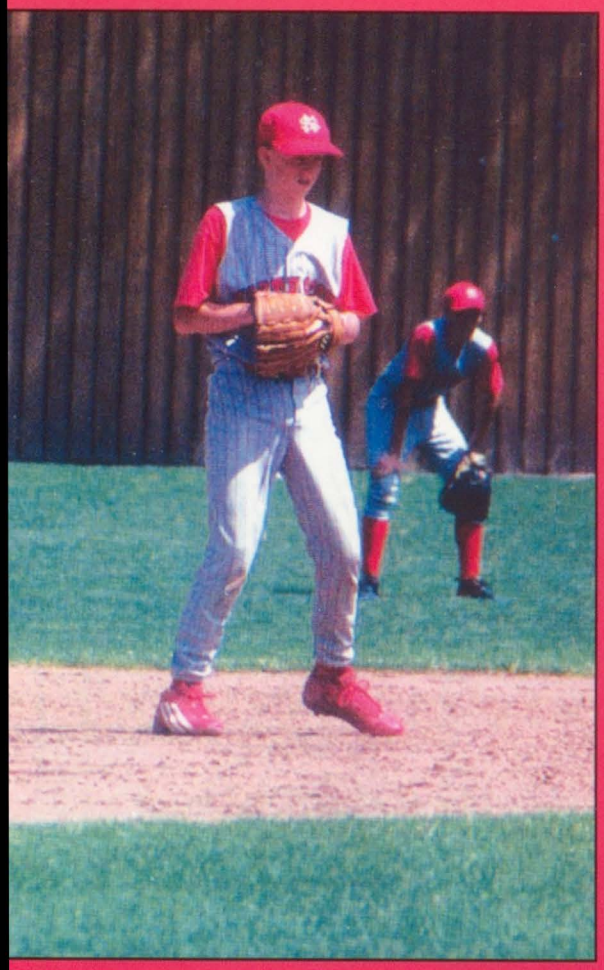

ve: Nolan Swanson gets ready for the next pitch to be thrown

Above: Drew Johnson gets ready to swing for the fences on the next pitch

Left: Greg Daniels gets in position, ready for the next pitch to come his way

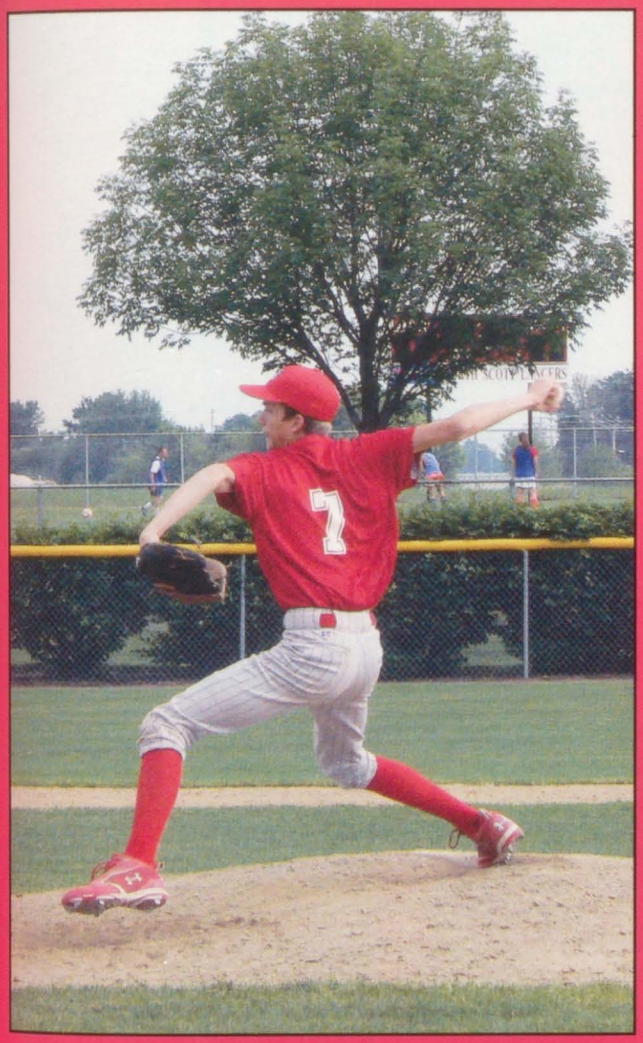

Above: Kent Reimers rares back and delivers his next pitch to the plate

Sophomore Baseball

What was your favortie saying caoch said last year?

Blake Anderson- Gosh dam it lincoln

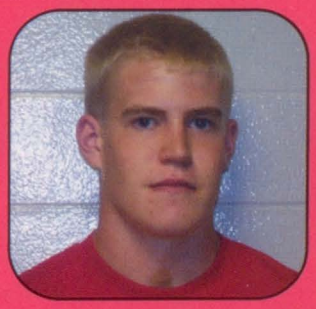

Adam Netwal- Yeah that's a good one, Gosh dam it lincoln

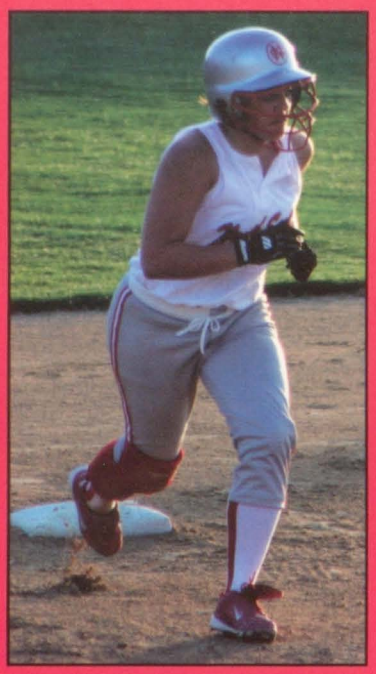

Left: Jenna Higgins gets a good lead off of second base as she skillfully runs the bases.

Below: Taking a break in between games, the team has fun playing Red Rover in the sprinklers.

Right: Eighth grader Victoria Hawley is down and ready to field her position as the starting shortstop.

Below: Pitcher Briana Haycraft shows perfect form while throwing a fastball.

Varsity Softball

The varsity team along with a few sophomore substitutes pose after their district game against Pleasant Valley. Back (from left to right): Kelli Shimp, Chantel Heidgerken, Kara Danielsen, Kacie Norton, Dana Drummond, Jenna Higgins, Briana Haycraft, Victoria Hawley, and Kalie Moore. Middle: Nikki Townsend, Shari Huber, Kerrie Liske, Paige Lewis, Hallie Eller, Stephanie Schmidt, and Ali Hawley. Front: Erin Bowman and Kendra Markle.

"What was your funniest memory of the season?"

"'Diggin Alley!' And starting our pre-game talks with 'Hello, my name is Bruce. Hello Bruce!'"
-Tor Hawley
8th grade

"Van ride to Ames! 'My lip gloss is poppin!'"
-Kacie Norton
sophomore

2007 "MAC" Conference Record:
10 - 8

Non-Conference Record:
23 - 19

"The entire Ames tournament!"
-Kerrie Liske
junior

The team lines up for the national anthem before they start their first district game against Pleasant Valley.

2007 Roster

Number	Name	Position	Grade
1	Kara Danielsen	OF	11
2	Chantel Heidgerken	OF	11
3	Kelli Shimp	UTI	10
4	Shari Huber	OF	10
5	Stephanie Schmidt	UTI	9
7	Kendra Markle	P	12
9	Brie Haycraft	P	9
10	Hallie Eller	IF/P	11
11	Kalie Moore	IF	11
14	Jenna Higgins	UTI	10
15	Victoria Hawley	IF	8
16	Erin Bowman	OF/P	12
17	Kerrie Liske	UTI	11

Catcher Hallie Eller snags a strike three pitched by freshman Brie Haycraft as a DeWitt Saber swings and misses.

Sophomore Shari Huber is focused as she waits for the next pitch.

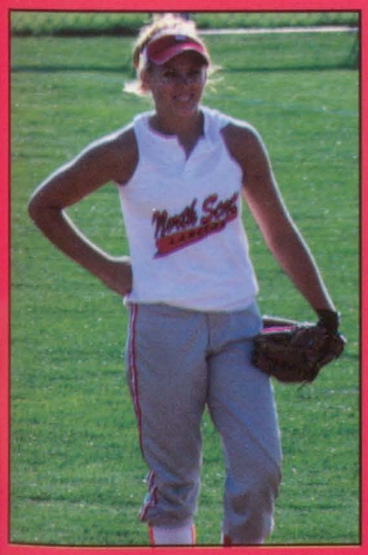

Above: Senior Kendra Markle did well pitching during her final year playing for North Scott.

Left: Kelli Shimp takes a breather after making a great play at 2nd base.

Above: At 3rd base, Jenna Higgins is ready to knock down any ball that comes her way.

Right: Freshman Steph Schmidt waits to take her lead off at the next pitch.

Lying in front KT Shima. 2nd row: Beth Foster, Sarah Townsend, Caitlan Larrsen, Kelcie Redman, Stephanie Jungwirth. 3rd row: Kayla Naber, Kelsi Rempe, Courtney Nagle, Zoey Cawiezell, Sarah Ockerman, Carrie Kilen, Tonya Schwarz. Standing up are Katie Mehrens, and Emily Saladino.

Freshmen Softball

Sarah Ockerman, Zoey Cawiezell, Carrie Kilen, Kelsi Rempe, KT Shima, and Kayla Naber show what team spirit is all about

Roster
Beth Foster 24
Kayla Naber 25
Zoey Cawiezell 30
Courtney Nagle 33
Sarah Townsend 34
Kelcie Redman 35
Sarah Ockerman 36
Katie Mehrens 40
Emily Saladino 41
Stephanie Jungwirth 42
KT Shima 43
Carrie Kilen 44
Caitlan Larrsen 45
Kelsi Rempe 46
Tonya Schwarz 47

Sarah Townsend shows proper sliding technique during "Sliding Practice"

Sophomore Softball

Janis Matthys gets ready to swing while Taylor Bender waits to bat.

"Softball isn't just a game, it's a way of life"

-anonymous

Shai Miller makes an amazing snag to complete the strike-out.

Staying loose before a game Jamsie Charles and Taylor Bender take time pose for a picture.

The team celebrates after a dominating victory over the opposing team.

Roster
Nikki Townsend 6
Dana Drummond 13
Janis Matthys 21
Dana Suiter 22
Jamsie Charles 23
Kacie Norton 26
Victoria Hawley 27
Brittany Yost 28
Taylor Bender 29
Ali Hawley 31
Briana Haycraft 32
Ashley Kindelsperger 37
Paige Lewis 38
Shai Miller 39

Coaches John Hawley and Christy Dalton enjoy a little down time after a big win.

Girls swim team is all smiles.

Sam Suiter, Grace Macammoth, Kellie Gollinghorst, a PV swimmer, and Marissa Belk take a second to smile after a long hard swim meet.

Swimmers warm up before meet

Two PV girls get ready for the meet while Marissa Belk gives another swimmer some advise.

With huge passion Marissa Belk charges through the water for an amazing victory.

Favorite SWIM Moment?

When Becca, Raitlen, and I all got Mono.

-Samantha Suiter

How Funny the guys always acted! And throwing chairs in the pool.

-Richard Copley

Going Haunted Housing with the team.

-Marrissa Belk.

SWIMMING

Since the High School does not have a pool, North Scott boys and girls team up with Pleasent Valley swimmers for a combined winning effort.

Sam Suiter gives two thumbs up after her swim meet.

The team races for the victory.

The boys swim team is all smiles for the team picture.

Girls Cross Country

The varsity girls warm up before the race.

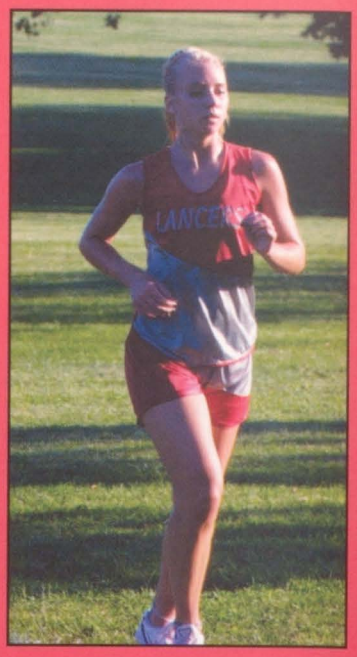

Kerra Moss runs hard in the heat.

Krista Cota dominates the girls race.

Kerrie Liske shows her true emotions about girls cross country.

Taylor Bender finishes hard.

Kerrie Liske, Keely Danielsen, and Kirstin Baker pose right before their race.

Boys Cross Country

Luke Verhorevoort kicks it in at the finish.

Above: Adam Netwal flashes a smile while Matt Wolf seems to be having a little trouble.

Jurgen Baumgarten and Patrick Swanson command the lead at the Lancer Invitational.

Marshall Pharas can't find the starting line.

Nolan Swanson blows by a pack of runners.

Winter Sports

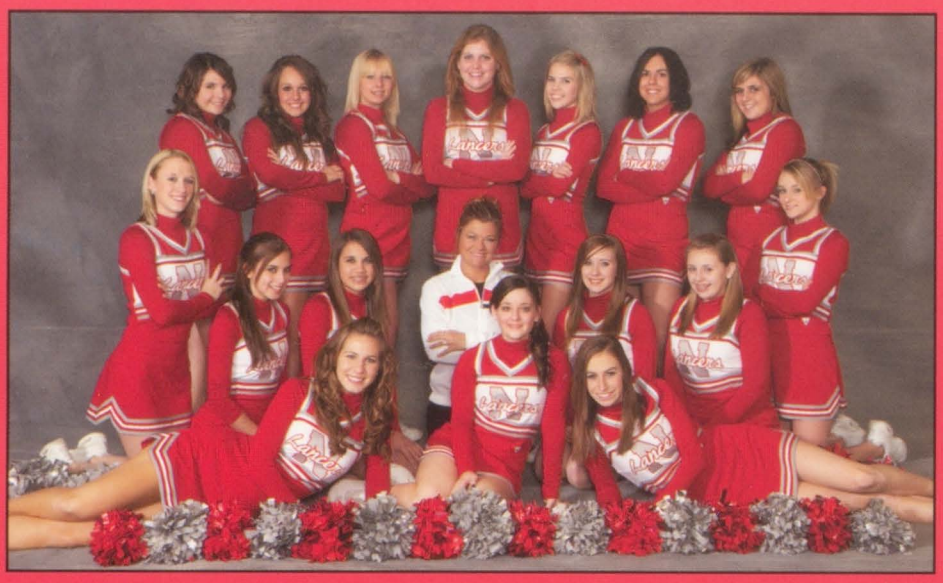

Front: Jordan Olson, Moriah Ewoldt, Heather Carstens
Middle: Devahn Puls, Brittany Kepner, Molly Smith, Coach Jennifer Wikan, Elizabeth Porte, Audrey McDermott, Dallas Puls
Back: Shai Miller, Amanda VanDeSompele, Katie Laughlin, Corie Danielsen, Audrey Holland, Marissa White, Brooke Shively

Teams

Front: Jacy McAlister, Nicole Barreca, Kelsey Schwager, Andrea Fleetwood, Gobby Green
Middle: Sara Nelson, Coach Jana VanWetzinga, Laura Carstens
Back: Shelby Lindaman, Michelle Paulus, Lauren Grell, Jacquelyn Daters, McKenna Rollinger, Lindsay Ellis, Michelle Wedemeyer

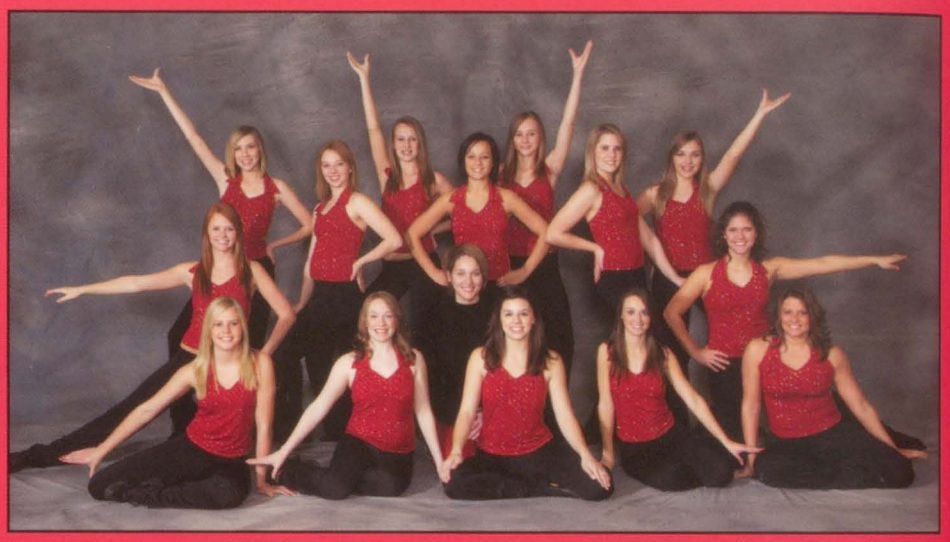

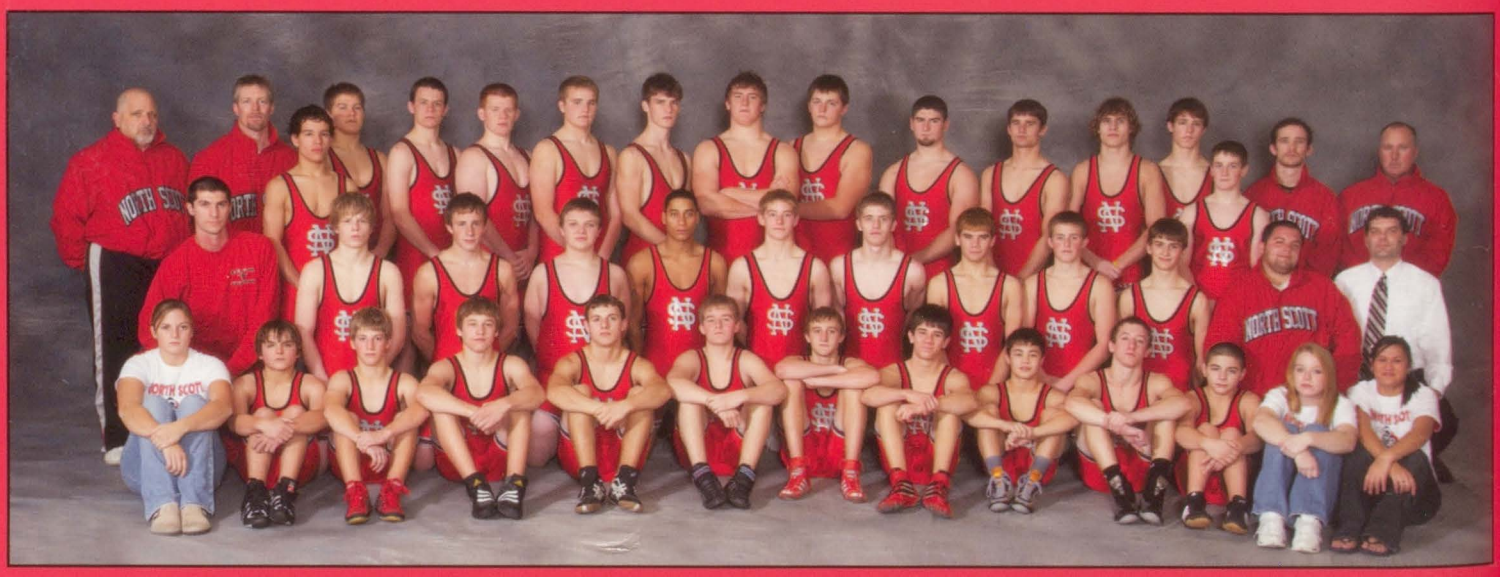

Front: Stephany Jungwirth,Tanner Everding, Eric Larssen, Luke Wilson, Nick Norton, Devin Lafoon, Connor Paulson, Nick Harris, Adam Perrin, Cory Denison, Nate Ramey, Allison Costello, Andrea McCoy **Middle:** Trainer Tim Block, Drake Epkes, Josh Vance, Tyler Hamilton, Tommy Mitchell, Travis Dierckx, Sean Lovellette, Garrett Seligman, Greg Kramer, Austin Fleetwood Cameron Christoff, Dr. Tom Lyons **Back:** Coach Rorak, Coah Eugene Kreiter, John Davison, Stephen Liske, Travis Greve, Ronnie Frantz, Ben Nagle, Dustin Allbee, Chris Hennigsen, Jake Arthur, Garrett Hamilton, Brooks Smith, Walter Gillmor, Bryce Sellers, Coach Justin Dean, Coach Kent Denison.

Front: Ryan Voss, Ben Resch, Ben Dittmer, Elliot Schlabach, Mike Cranston **Back:** Coach Barry Huber, Adam Netwal, Ryan Humlick, Mike Braden, Mike Paulus, Blake Anderson, Ryan Boll, Aaron Benson, Coach Shamus Buddy

Front: Allsion Anderson, Janis Mathis, Ashley Dexter, Jamsie Charles **Middle:** Brittani Yost, Hallie Eller, Kacie Norton, Paige Arthur, Mallory Hoffman, Kelli Shimp, Cody Dexter **Back:** Coach Larry Schroeder, Ashley Wittmer, Olivia Storjohann, Kaitlin Heinen, Christina Bellin, Jessica Phillips, Taylor bender, Chelsey Creedon, Coach Nagle

Front: Daniel Marsow, Jacob Reed, Brandon Voss, Nolan Swanson **Middle:** Sam Cosner, Kraig Liske, Luke Ryan, Austin Schwartz, Tyler Larson, Aaron Huber, Katherine Kranovich **Back:** Coach Harteson, Cody Hubner, Jacob Murfield, Clint Huweit, Ryan Vandecasteele, Eric Poirer

Front: Katie Mehrens **Middle:** Katelyn Ploessl, Ali Hawley, Malerie Stanforth, Jacy Higby **Back:** Coach Jason Schroeder, Jenna Gerard, Holly Nelson, Kelsey Erichsen, Stephanie Schmidt, Taylor Rhodes

Front: Alex Hintz, Jon Daters, Dylan Michel, Dane Mikkelsen, Travis Anderson **Middle:** Darren Dillon, Jake Garnette, Ben Engler, Matt Mckinney, Austin Weida, Jessica Jones **Back:** Coach JR Kuch, Robert Copely, Dyllin Gorsh, Austin Miller, Austin Plagge, Joe Polincock

Front: Jamie Frauen, Kayla Naber **Middle:** Victoria Hawley, Chrissie Herrin, Carlee Hoerner, Dana Suiter, Sarah Ockerman Back: Lindsay Zenner, Carrie Kilen, Brianna Meyer, Marianne Hart, Kelli Golinghorst, Kelsi Rempe, Coach Vince Hill

Fun Facts

--In 1958 the grading scale was:

A -- 96% to 100%
B -- 89% to 95%
C -- 82% to 88%
D -- 75% to 81%
F -- below 75%

--In 1958 there were 9 seniors, 6 juniors, 8 sophomores, 6 freshmen, 6 8th graders, and 6 7th graders on the 'A' Honor Roll.

--In years past students were allowed to opt out of finals during the second semester, but now students aren't allowed to opt out of any classes.

--In september 1959 senior students planning to go to Iowa were required to take the Iowa College Scholarship Placement Test, and they only had to pay a dollar to send it in.

--In 1958 7th and 8th grade were part of the high school.

--Student ID's were first given out in 1958. On the card was the student's picture, name, address, and and school.

Academics

"The more that you read, the more things you will know. The more that you learn, the more places you'll go"

--Dr.Seuss

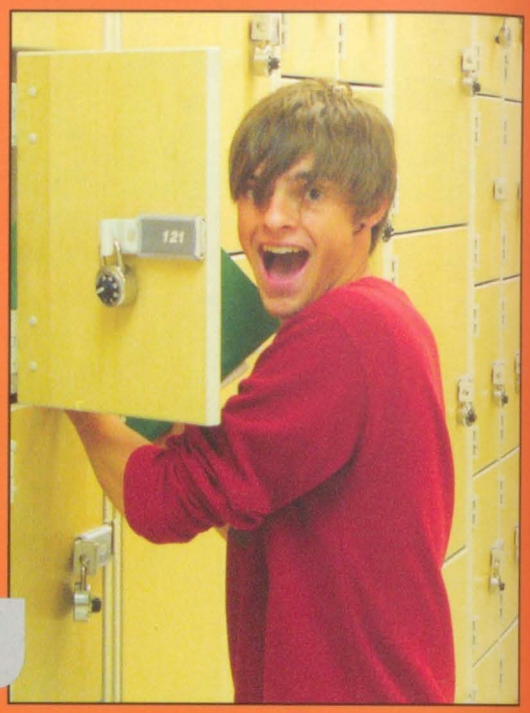

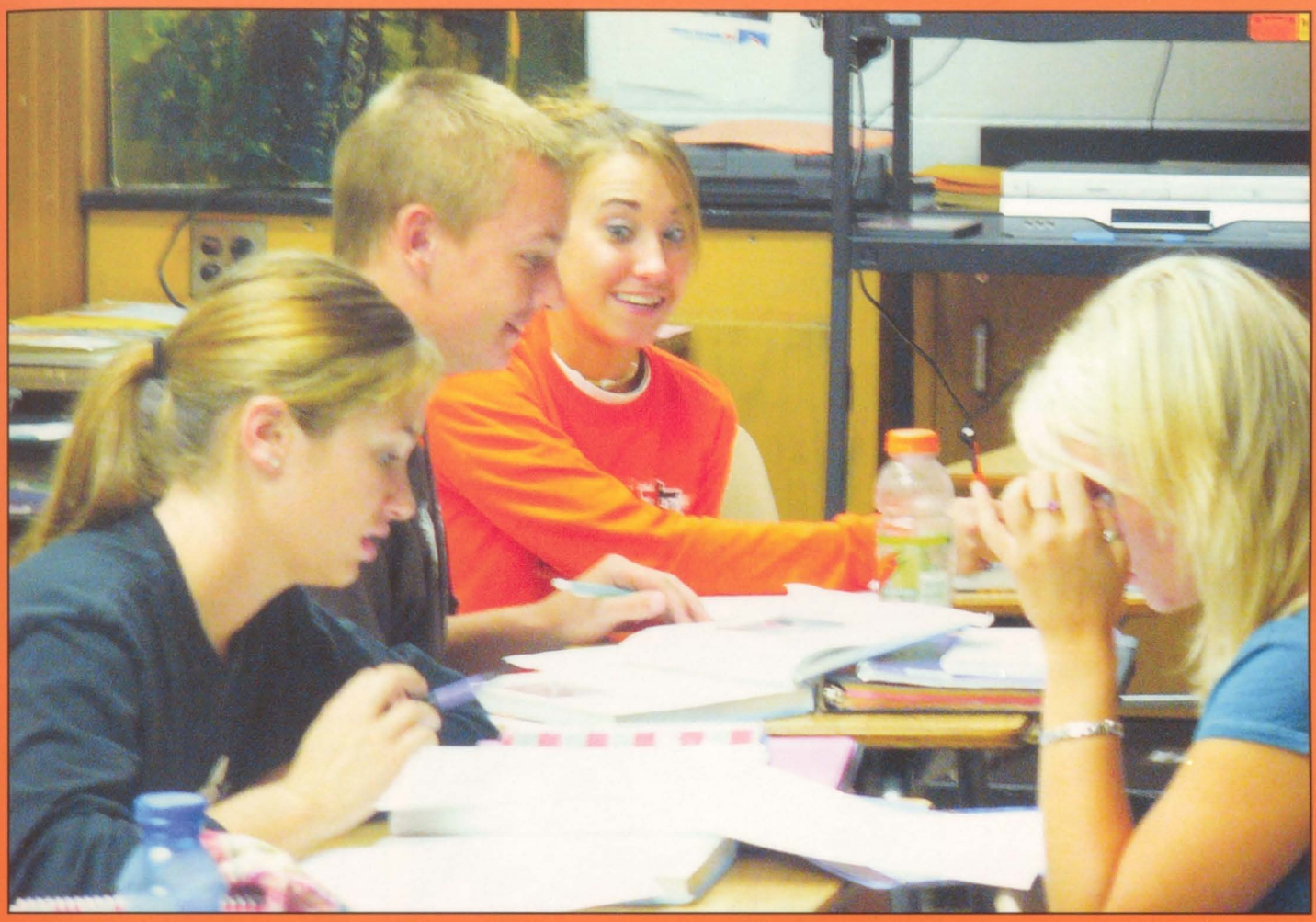

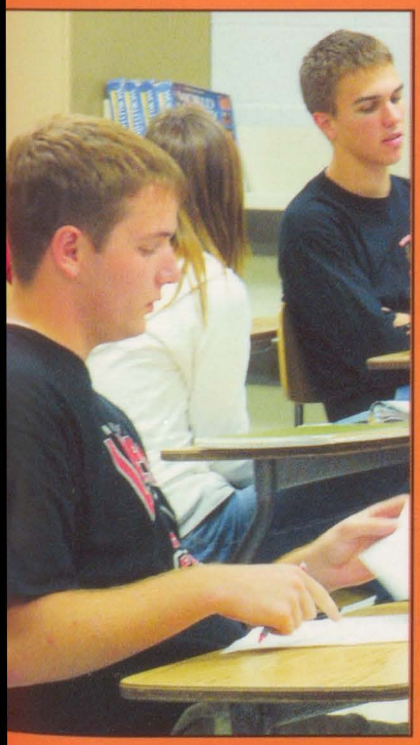

Welcome the the 50th year of Academic achievement. North Scott students have been excelling in academics for 50 years now and this year is no different. 50 years ago, taking required classes was just a part of school, and getting on the honor roll was a great and rare achievement. Now students go above and beyond just the required classes with the new options of taking honors classes and college classes while still in high school. There is also a wider variety of electives available for students to satisfy their individual interests. Getting on the honor roll is just a part of life and is expected of students. 50 years of evolution has done our school good, and it's only going to get better in the years to come, so keep up the good work!

--Brie Haycraft and Aaron Benson

HISTORY CLASSES

Above- Mr. Denner's students get first hand advice from a student teacher while presenting a project.

Above- Students "enjoy" one of Mr. Guge's fabulous lectures.

Right- Mr. Mashek's students study and work hard on their homework.

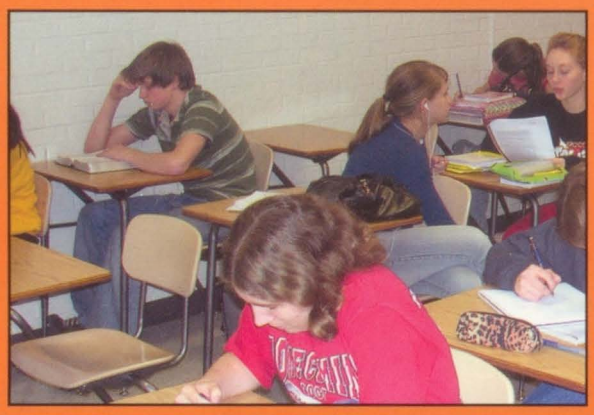

Above- Ms. VanHoosier calmly and collectively enters her students grades into her computer

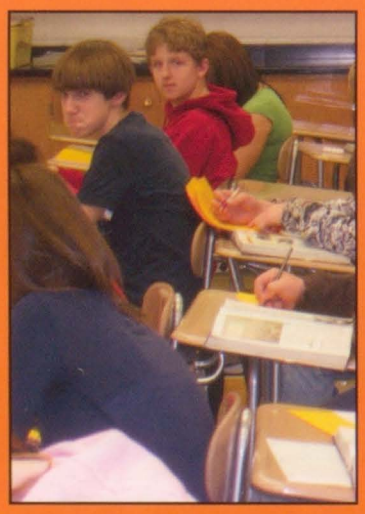

Above- Despite Ms. Mac's exciting learning experience's, students are easily distracted.

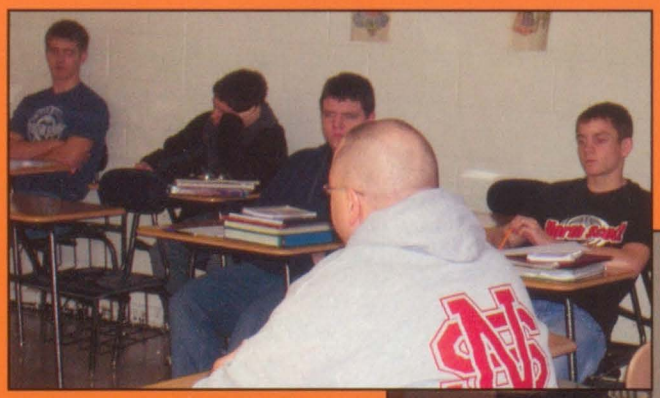

Above- Mr. Guge has a relaxing sit while giving a power point presentation.

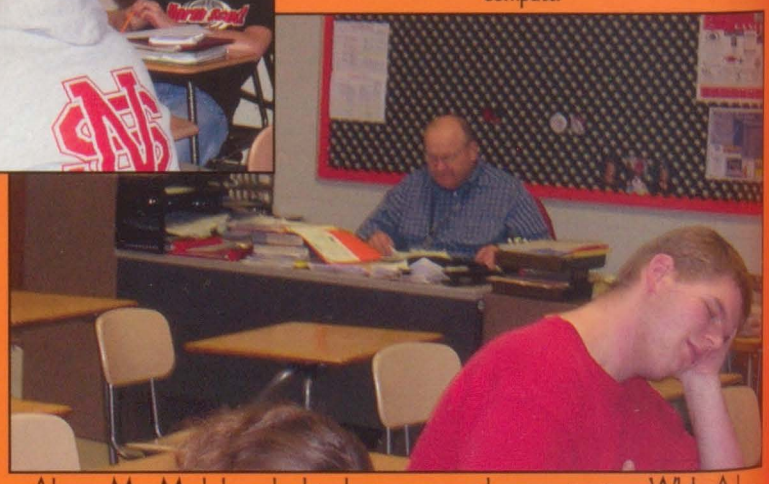

Above- Mr. Mashek grades his classes papers with great attention. While Adam Blind has yet to understand the concept of "attention".

Left- Mr. Tippet explains the finer points of learning to Junior Brittani Yost.

Above- Like father like son, Ryan Greenwood seems to have his eyes closed in class.

Above-Mike Weaver goofs off during a chemistry lecture.

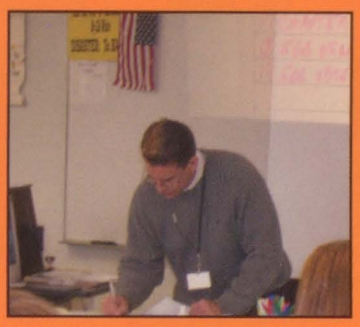

Mr. VanDyke writes down some notes while teaching his Science I class.

Mr. Merrick enhances his student's learning in one of his many chemistry classes.

SCIENCE CLASSES

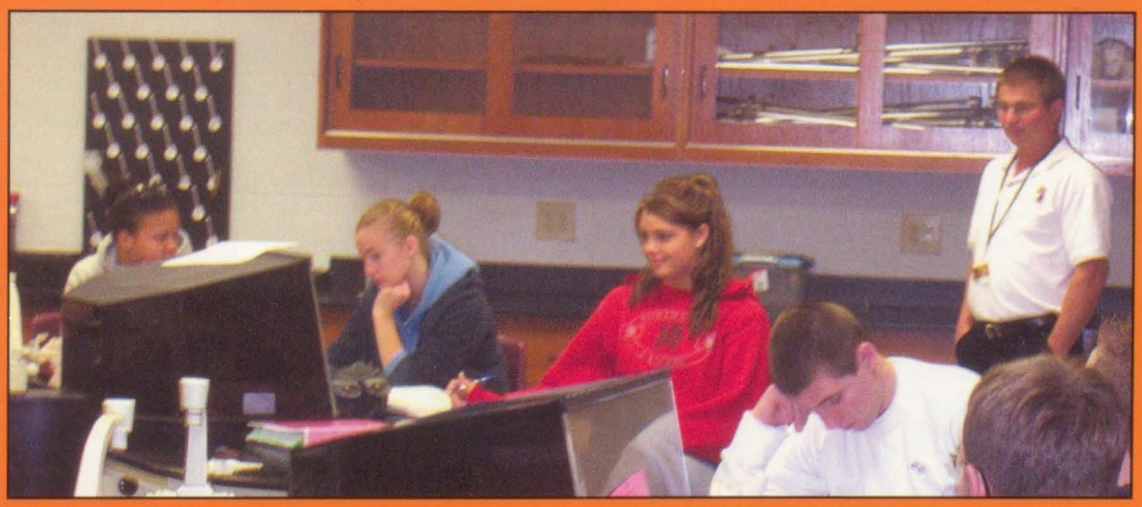

Above- Mr. Anderson explains how photosynthesis works in one of his many Science II classes, while students "pay attention".

World Languages

Mrs. Perez

"Students should take Spanish to be competitive in the work force. Spanish is slowly transitioning into modern day spoken language to be used in everyday conversations."

Some of the beautiful artwork on display in Mrs. Perez's room.

Students study their foreign languages.

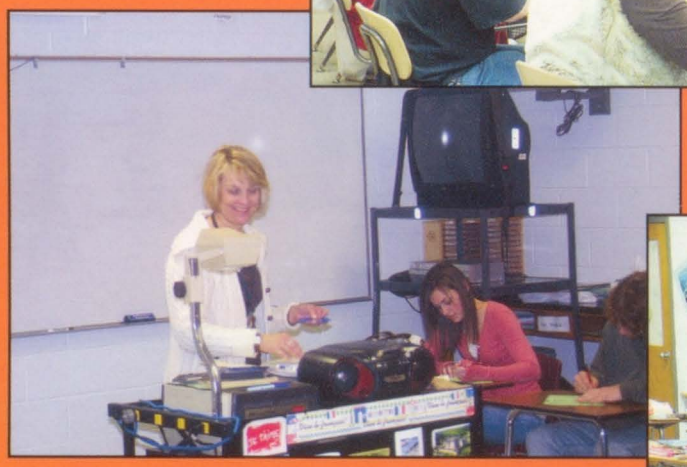

Mrs. Pearson teaches her students French.

Jared Gothard, Luke Verhorvort, Matt Kindlesberger, Kylie Ryan, and Ken Otto study while in Spanish class.

Left: Senor Hawley tries to get his point across to his Spanish 4 students.

English Classes

Emily Fredricksen, Chelsea Carroll, and Hope Wilson discuss a poem by author Gwendolyn Brooks.

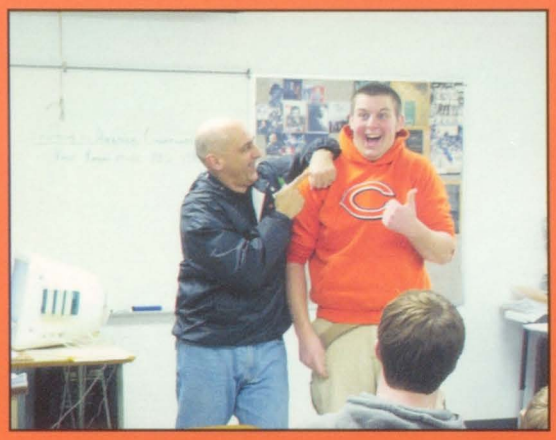

Mr. Williams enjoys hands on teaching.

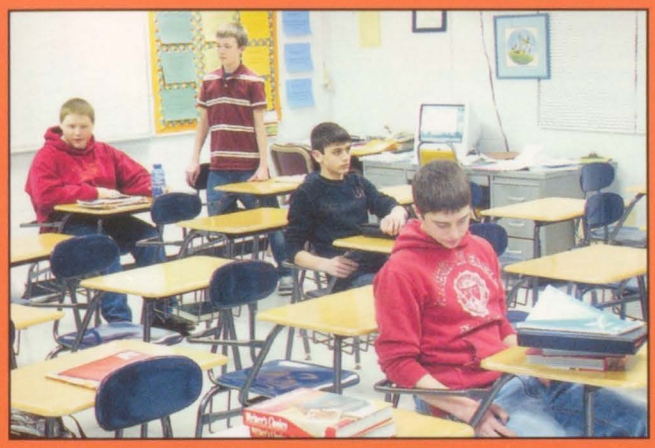

Freshmen English classes are a popular place to be.

Mrs. Demmer-Freeman

"Students coming into high school have basics in English, enough to order from McDonalds and get their order correct most of the time. The difference between knowing English and being able to use it well is why English needs to be taken in high school. Students need to go beyond the basics to adult level skills."

Mrs. Smith discusses the a poem about the lynching and the Murder of Emmett Fill.

Mr. Hennigan teaches while student Ryan Greenwood listens attentively.

Foods Classes

Mrs. Farrell shows her students a new recipe.

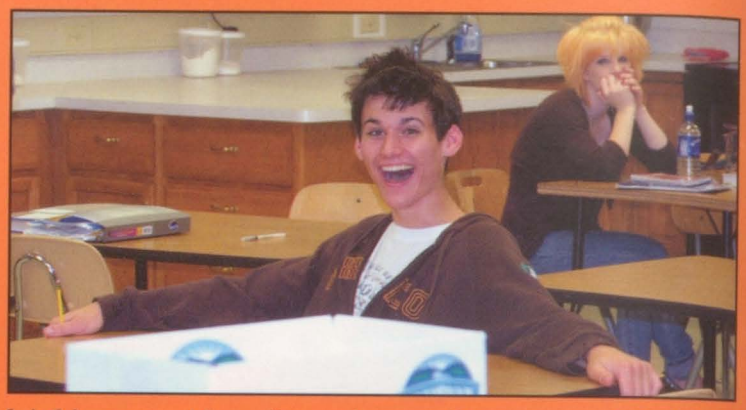

Seth Schoonover and Justine Rippetoe have very different opinions of Foods Class.

Wood Shop Classes

Darrell Mason and Peter Trainer work together to finish their project.

Austin Benson routers his board to fit his jewelry box.

Math Classes

With a watchful eye Mr. Birkhofer keeps an eye on his class.

Jake Boeson and Matt Petz goof off while Courtney Nagle continues to study hard.

"You don't scare me...I teach math!!"

Lindsay Ellis gets angry when she sees what she has to do for homework

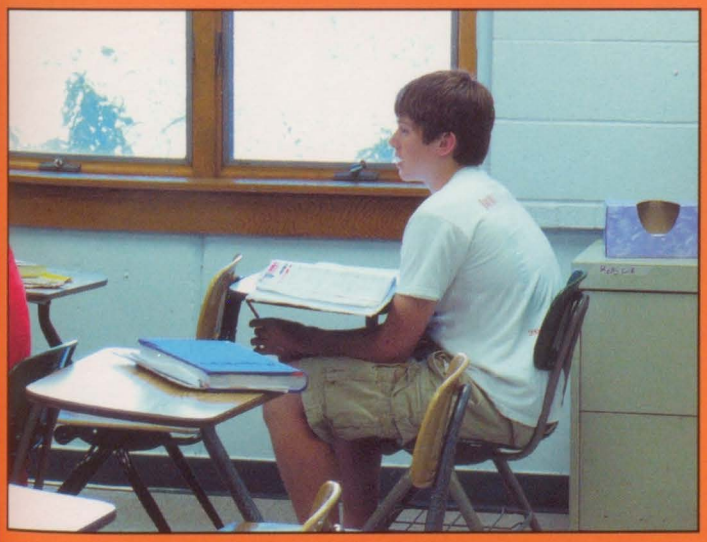

Aaron Huber focuses on the board to make sure he understands the lesson

Austin Czupka smiles when he gets to watch a movie in his class

Strength Training and P.E.

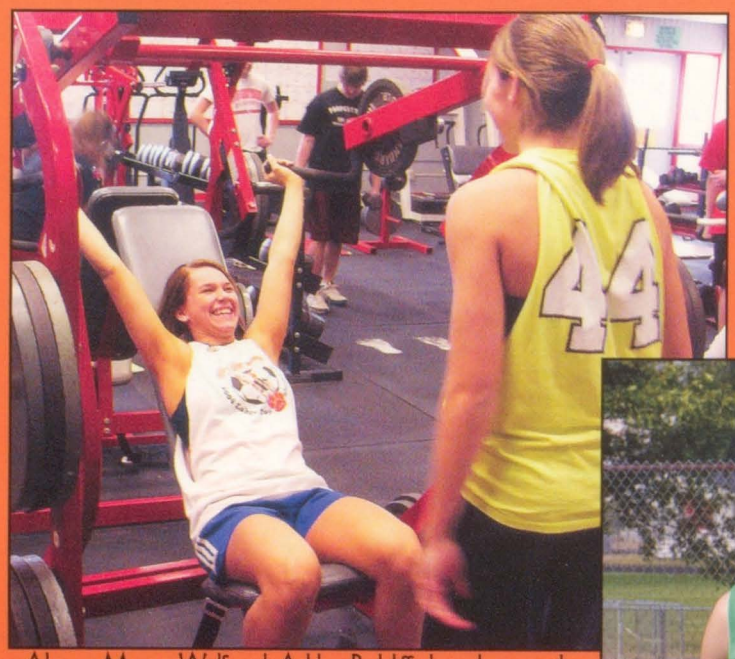

Above: Megan Wulf and Ashley Radcliff show how auxiliaries are suppose to be done.
Below: Ryan Voss rests while waiting for the next set on Hex bar.

Above: Mr. Jacobson helps take off some weight.

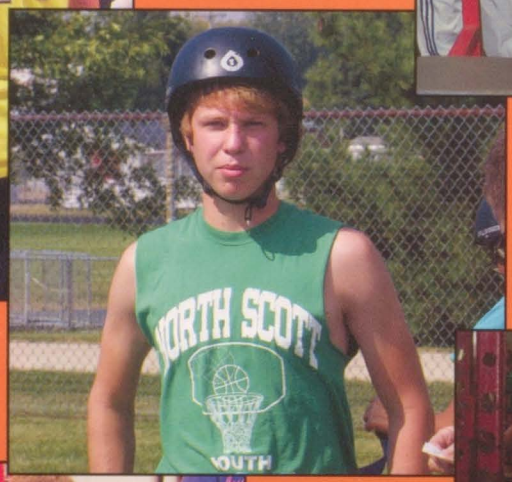

Left: Matt Wolf gets ready to climb the rock wall for Gym.

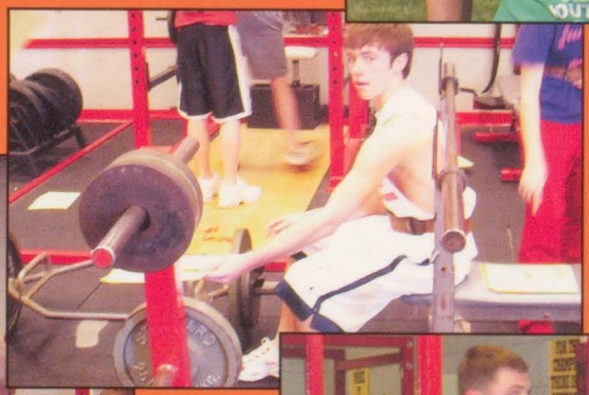

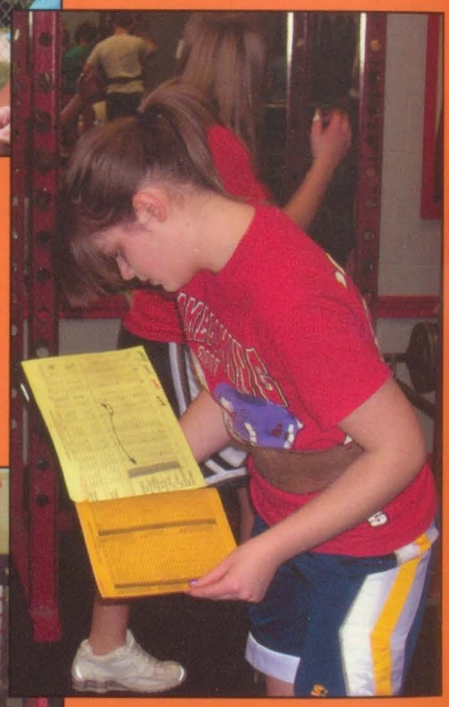

Above: Allie Schaefbauer checks to make sure she's doing the right weight.

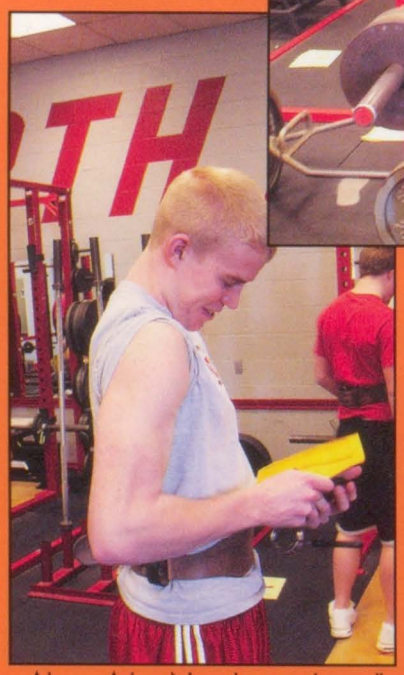

Above: Adam Netwal writes down all his rep records.

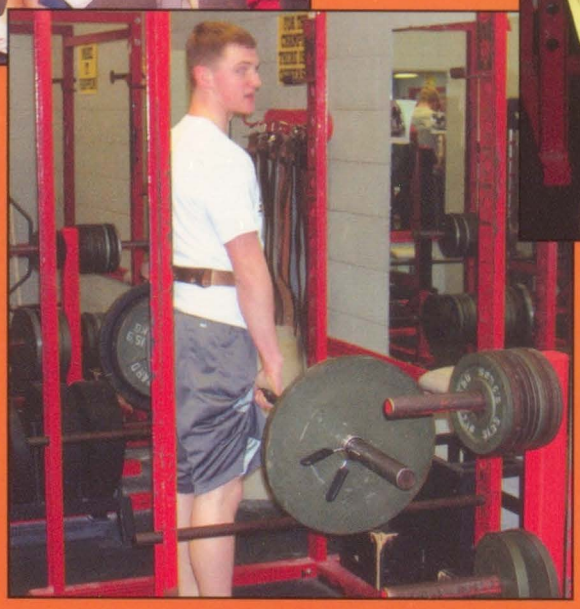

Left: Nick Hubner attempts to break his rep records on hang clean.

Health I and II

Above: Tyler Johnson is confused about what he is suppose to be doing.
Below: Brett Muller and JJ Daters smile after a great massage.

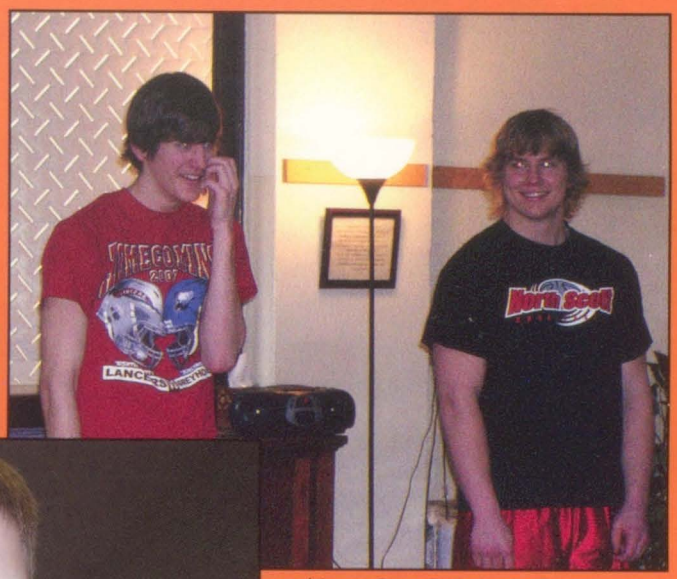

Above: Ryan Boll shows Tony Percuoco who has the real guns.

Left: Greg Kramer takes a break from his yoga.

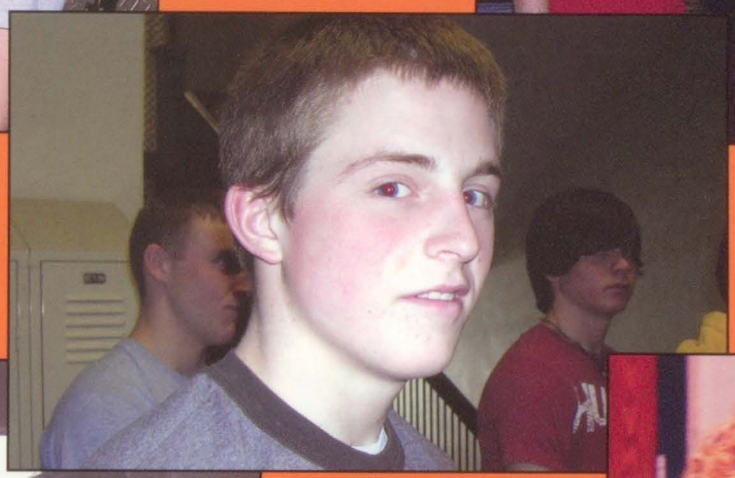

Right: Mrs. Edmundson helps a student in Health I.

Below: Health Students enjoy time in the computer labs while finishing for their fitness plan.

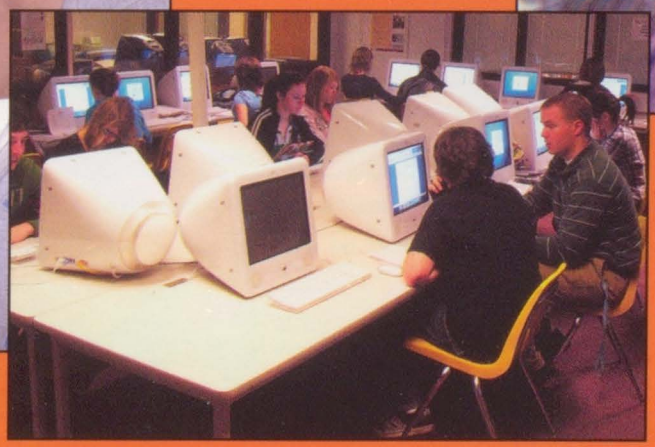

The Shield

Front- Patrick Swanson, Nicole Barreca, Brie Haycraft, Lindsey Boock, Shelby Lindaman
Middle- Aaron Benson, Matt Petersen, Olivia Hawley,Stephanie Merrick, McClain Bohach, Mike Bartel, Ben Dittmer, Mike Braden, Kyle Biddle
Back- Mashall Miller, Dan Biddick, Audrey Holland

Dan Biddick shows how much fun yearbook can be.

Below: Ben dittmer takes a nap while getting some advertisements.

Left: Matt Peterson and Nicole Barreca work hard to get a page done.

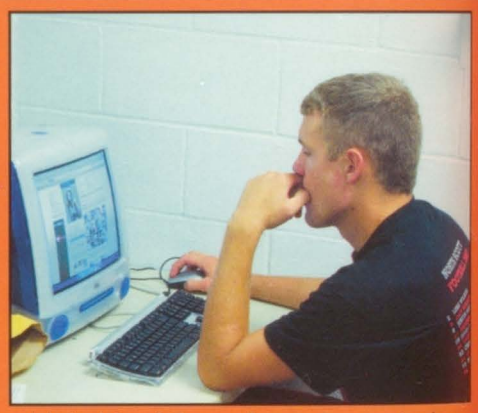

Michael Bartel shows what to do on a break in yearbook, go on facebook.

Right: Stephanie Merrick and Olivia Hawley focus hard on their pages.

The Lance

Front- Kyle Williams, Ashley Oreman, Amanda VanDeSompele, Cory Pearce, Danielle Blocker, Christa Schaub
Back- Devin Rasche, Matt Harrington, Phil Bittner, Tony Percuoco

Left- Amanda VanDeSompele works on her article for The Lance

Right- Ashley Oerman gets really mad at her computer and tries to break it

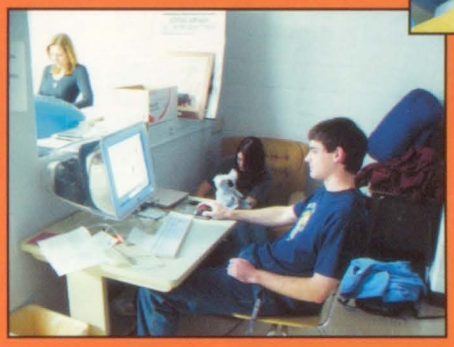

Left- Kyle Williams relaxes and works on his article

North Scott News

Below- Tony Percuoco and Devin Rasche work hard to get the next episode of North Scott News done

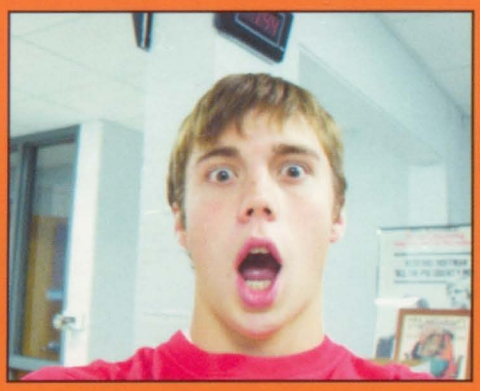

Matt Harrington shows how much fun North Scott News can be!

Multi-Occupations

Multi- Occupations is a class that students can take which allows them to get a job and make extra money while still keeping their grades up.

Michelle Griesbach concentrates on making a sandwich at Subway.

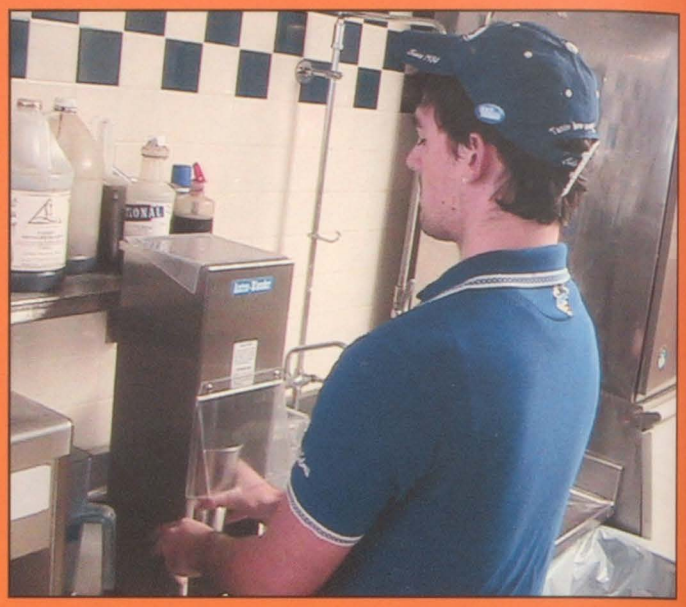

Senior Marshall Miller demonstates how to make a shake.

Senior Matt Harrington shows how to work at Culvers.

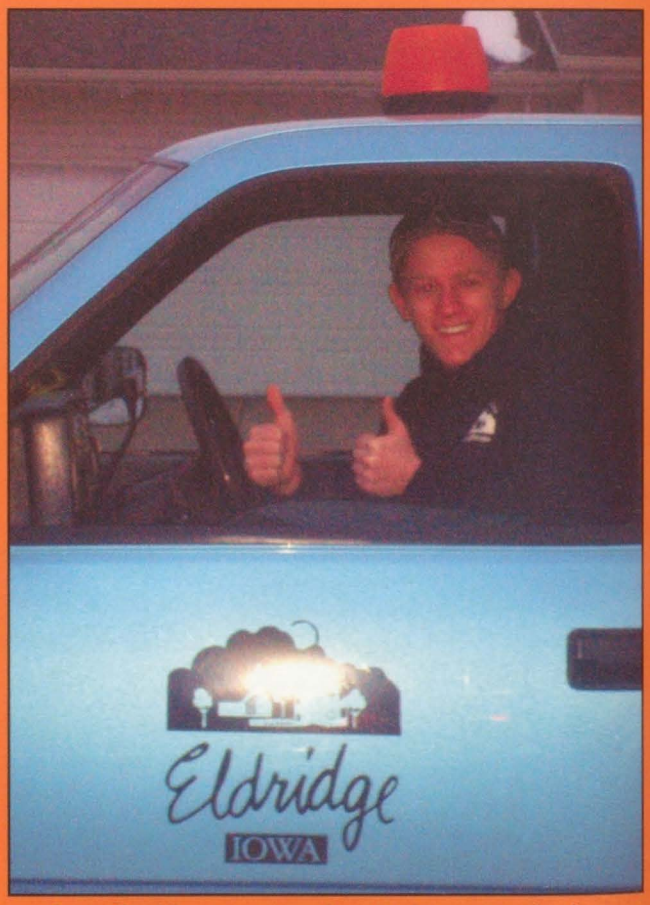

Senior Eric Hamann gives working for the city two thumbs up.

Teacher Helper

Senior Chad Ihrig helps Mr. Krieter's gym glass at the junior high.

Teacher helper, Paige Arthur, helps the students work on a project in Ms. Mac's class.

Senior Chelsie Spencer shows how to work in the office with style.

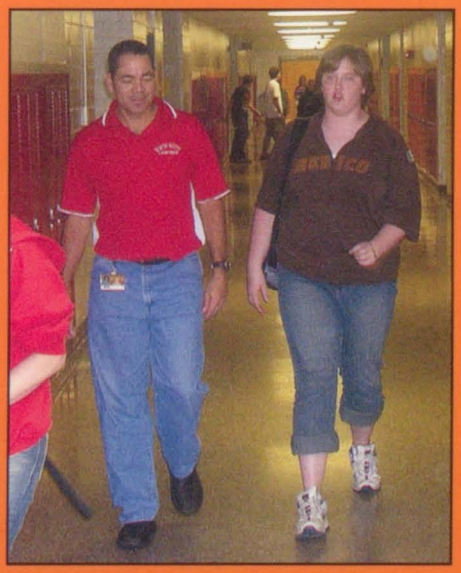

Hollie Butcher helps Mr. Hawley patrol the hallways.

AP/Honors Classes

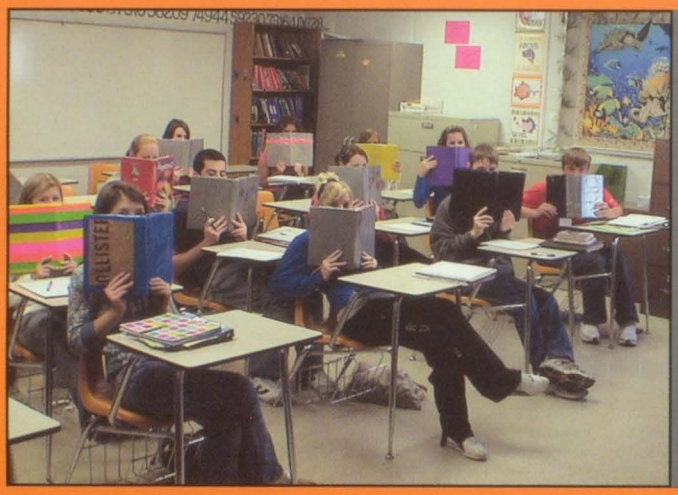

Students pose for the camera pretending that they are actually studying their Honors Algebra II book.

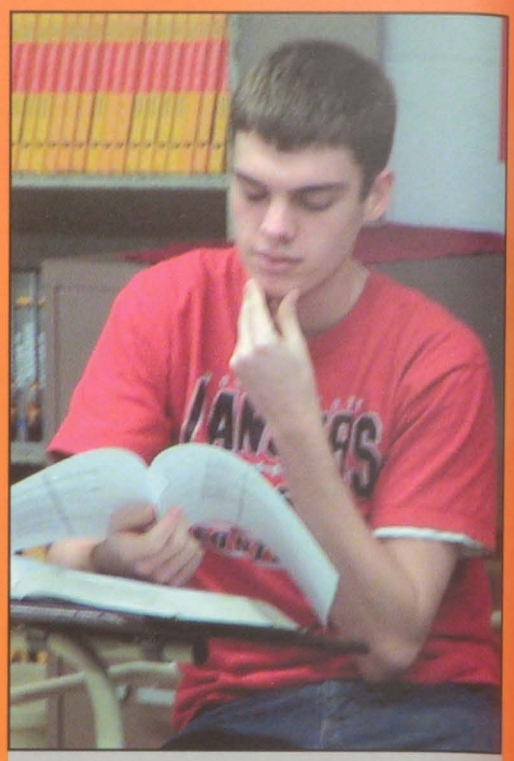

Dan Marceau tries to comprehend his homework in Honors English II.

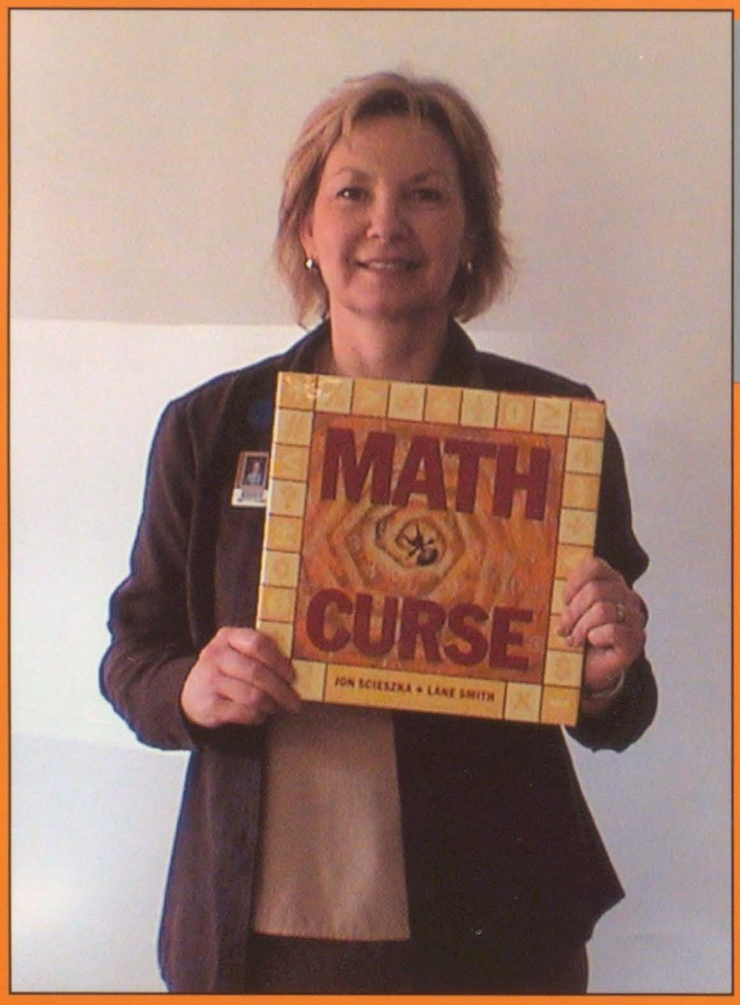

Mrs. Kube tries to hypnotize her students into doing their formal notes

Tori Hawley is determined to understand her Honors Biology material.

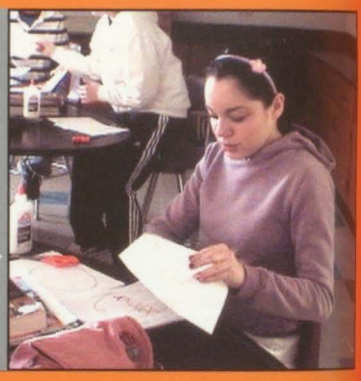

Students in this Honors English class focus so they don't get behind.

Patrick Swanson tries to get a few tips from this Honors English class.

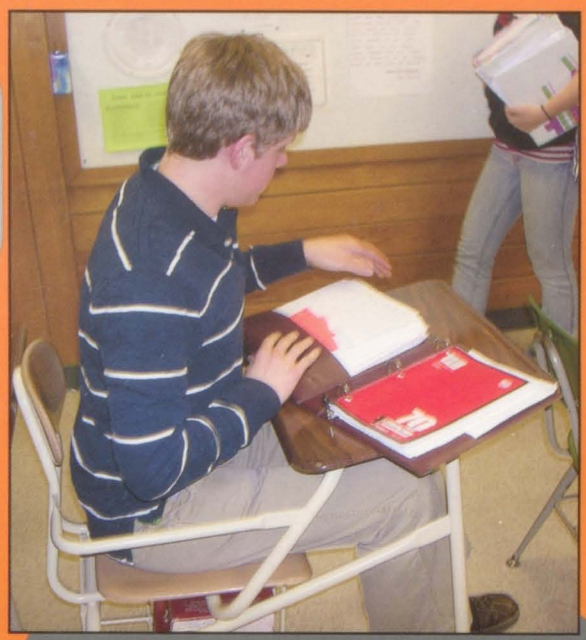

Jordan Porter puts away his AP Language Composition homework in a safe place.

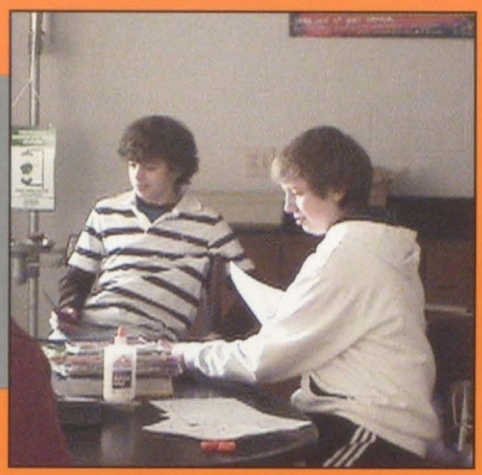

Ryan Greenwood and Ben Schroder scrambling to get their Honors Biology homework done .

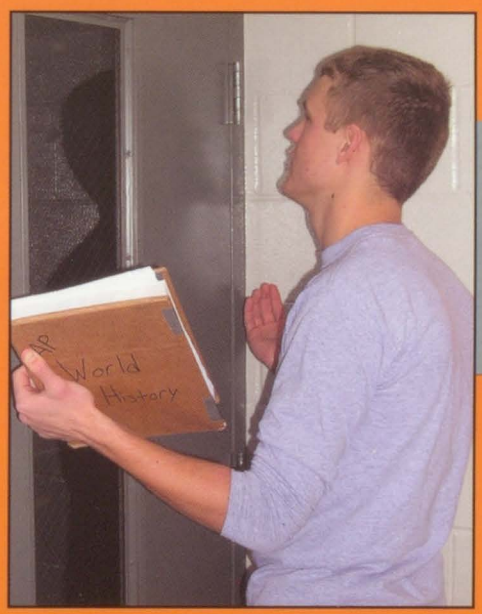

Uh oh, looks like Mike Bartel is a little late for his AP World History class.

Chris Henningsen gets a quick nap hoping Mr. Williams doesn't catch him.

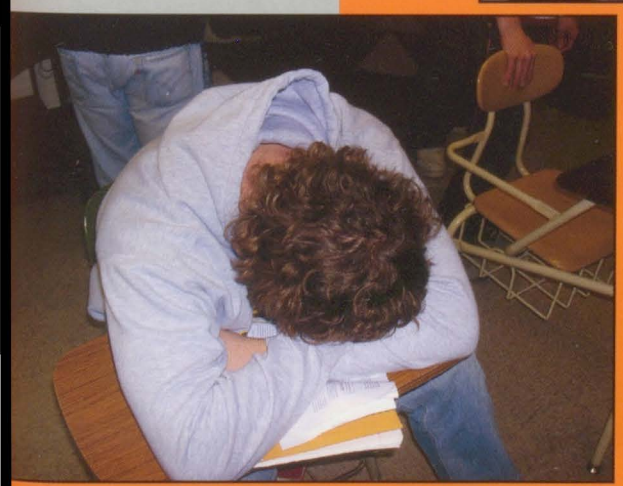

After a hard day of work in AP Language Composition, Tori Turley and Nicole Barreca leave class with a positive attitude.

Fun Facts

Band

1965- Stan Curry Iowa All-State Musician

1979- Carol Swanson John Philip Sousa Award

1988- Troy Anderson and Gregg Schwartz Iowa All-State Jazz Musicians

2007- Drew Thompson Louis Armstrong Jazz Award

The North Scott Symphonic Band has earned 39 consecutive Division I ratings at the Iowa High School Music Association Large Group Festival.

Choir

1991- Ryan Riewerts Iowa Senior Choral Award

1997- Christine Davis, Lindsay Hoffman, and Beth Montgomery Iowa All-State Chorus

2005- Addie Campbell NSHS Outstanding Choral Award

2006- Hailee Gehrls Iowa All-State Chorus

Lancer Productions

1981- The North Scott Auditorium was built.

1982- Camelot

1994- A Mid-Summer Nights Dream

1999- The Sound of Music

2008- Brigadoon

Performing Arts

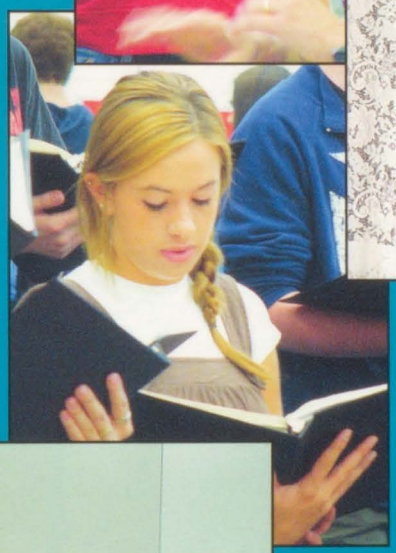

> "Today you are You, that is truer than true. There is no one alive who is Youer than You.
>
> -Dr. Seuss"

North Scott is not only an athletic school, it also has many talented students devoted to the performing arts. Each and every student makes a commitment to practice and perform to the best of their ability. From the rehersals to the performances, you can always see the students great efforts. This year, the L.P. students performed a drama, Pack of Lies. While watching all of the band and choir concerts this year, it is evident that the musical education keeps getting better.

--Lindsey Boock and Olivia Hawley

Marching Band

Drum Majors
Emily Heyer, Matt Wolf, Olivia Hawley

Twirler
Nicole Barreca

Snare Drums
McClain Bohach, Allison Gehrls, Carly Russell, Austin Fleetwood.

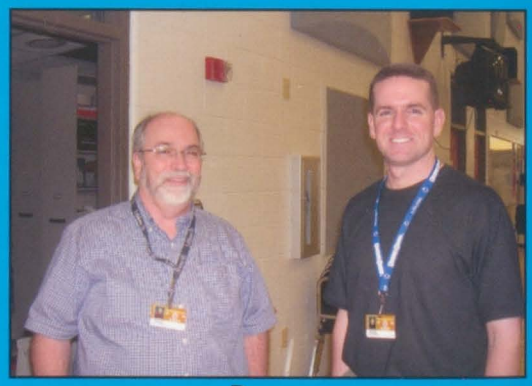

Directors
Mr. Kessinger and Mr. McMann

The Lancer marching band waits to be dismissed after their pregame performance.

Part of the trumpet section blast their sound to the stands.

Bass Drums
Nick Hennigan, Andrew Benson, Eric Perrin

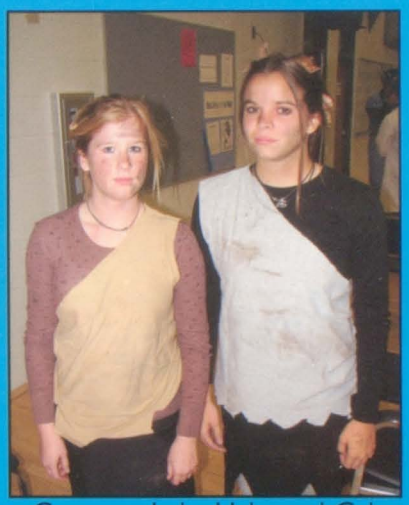

Cavewomen Jordan Herberg and Carly Russell look alive for the last home game of the season.

Cymbals
Front: Trey Jacobs, Taylor McGivern
Back: Kaleigh Wall, Kyle Williams, Brianna Nielsen

Keyboards and Bass
Stacy Phipps, Matt Pacha, April Weiss, Nate Spainhower

Mr. McMann watches over the marching band rehearsal outside during first period.

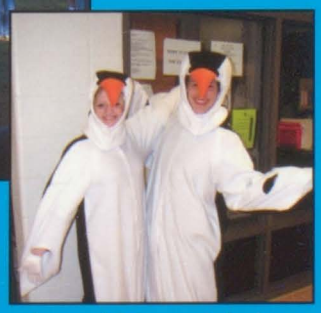

Brianna Nielsen and Andrew Benson show some nerve as they dress up as cute but unusual penguins.

Quads
Ryan Brimeyer and Austin Benson

Horns
Back: Alaina Hill, Amy Maxwell, Hope Wilson, Kyle Goettsch
Front: Darion Schafer, Sam Beitzel, Cory Pearce

Matt Wolf leads the drumline in one of many halftime performances.

Trombones
Back: Kevin Moore, Jordan Porter, CJ Butlett, Aaron Drenter, Brad Strazewski, Luke Vehorevoort, Levi Dorris
Front: Alexandra Kolwey, Kara James, Alisha Grunder, Michelle Paulus, Chelsea White, Abbie Cahill

The band practices outside once again to prepare for another show.

Kirsten Bremer, Taylor McGivern, Kevin Moore, Austin Coobs, Sara Butcher, and Alaina Hill hang out in M hall before the game.

Emily Heyer and Kylie Ryan watch the kickoff from the marching band stands.

Trumpets
Back: Young Shreves, Jordan Ashcraft, Nolan Schroeder, Greg Daniels, Jared Proctor, Dan Stockbauer, Jared Gothard, Steve Merrick
Middle: Bobby Dowd, Jerry Davison, Samantha Butlett, Karissa Rempe, Mike Weaver, Kyle Moeller, Adam Spainhower, Cody Faust
Front: Alex Tappendorf, Katelyn Tharp, Will Aden, Lynne Blake, Grace McCammant, Alex Nefzger

Alto Saxes
Back: Andrea Wilson, Stephen Miller, Anthony O'Dell, Hollie Butcher, Christa Schaub, Ryan VanDeCasteele
Front: Ariel Fentress, Katy Timmerman, Justine Jackovitch, Marianne Hart

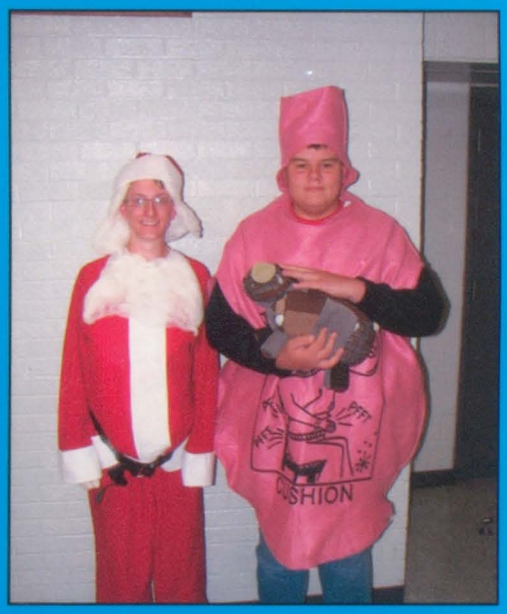

Kyle Moeller, Nick "Thermos" Hennigan, and Band Lamb get pumped up for senior show.

Trey Jacobs and Allison Gehrls march with the rest of the drumline perfecting the art of marching and playing.

The snare drums rear back to the box for the finale.

Flutes and Piccolos

Back: Kirsten Bremer, Brianna Meyer, Aleasha Smeltzer, Danielle Phillips, Aubrey Johnson, Sara Butcher

Middle: Marlene Hess, Jackie Minick, Jessica Rogers, Kelsey Berens, Allie Schaefbauer

Front: Stephanie Merrick, Laura Blanche, Jordan Herberg, Katie Schabillion, Courtney Avercamp

Olivia Hawley dresses up as an M&M for senior show.

Ashley Whitaker, Gwen Abington and Kaleigh Wall show off their creative Disney style.

Mr. McMann gets really pumped up for the game.

Bari and Tenor Saxes

Back: Analisa Percuocco, Aaron Viner, Laura Carstens, Trent Peterson, Erin Fischer

Front: Logan Schoonover, Michael Harry, Jaylene Lacroix

Clarinets

Back: Amanda Ploof, Courtney Freitag, Jordan Dix, Sean Lovellette, Collin Wilson, Ken Krebs, Eric Holland, David Wall
Third: Gwen Abington, Sara Byrd, Amanda Blanche, Maddy LeDoux, Katelyn Ploessl, Jessica Cole, Kelsey Meier, Taylor Hulen
Second: Meghan Martin, Nicole Glover, Lindsey Luckritz, Kylie Ryan, Jillian Christoff, Kim Wolf, Kat Williams, Jacob Coudron
Front: Maria Chickering, Maria Biddick, Sarah Riedel, Kayla Kaasa, Jason Speth, Ashley Whitaker, Stacy Phipps.

"Hold me, I'm a Fermata."

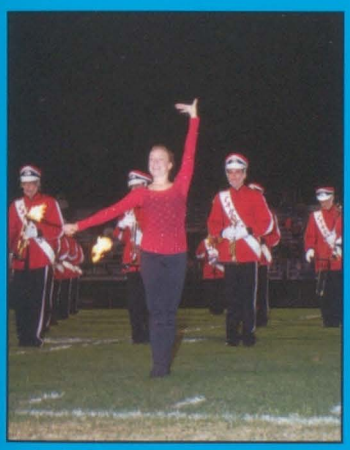

Nicole Barreca twirled so well she was literally on fire.

Tuba and Euphoniums
Back: Austin Coobs, Michelle Hosch, Tony Percuoco
Front: John Davison, Kyle Blake

Nolan Schroeder prepares himself for a sure to be interesting performance.

The band stays inside to rehearse their music.

The band waits in the endzone for the football team to return to the field.

Symphonic Band

Flute: Courtney Averkamp, Katie Schabilion, Stephanie Merrick, Laura Blanche, Logan Schoonover, Jordan Herberg, Angela Meyer, Brianna Meyer, Allie Schaefbauer Oboe: Hollie Butcher, Kaleigh Wall Bassoon: Nick Hennigan, Andrew Benson Clarinet: David Wall, Olivia Hawley, Emily Heyer, Kat Williams, Chelsea Weiss, Sara Byrd, Kylie Ryan, Meghan Martin, Jillian Christoff, Amanda Ploof, Maria Chickering, Katelyn Ploessl Bass Clarinet: Kelsey Meier, Ken Krebs, Jordan Dix Alto Saxophone: Matt Wolf, Justine Jackovich, Ryan VanDeCasteele, Christa Schaub Bari Saxophone: Stephen Miller Tenor Saxophone: Aaron Viner, Erin Fischer, Jaylene LaCroix Trumpet: Greg Daniels, Taylor Everding, Cody Faust, Adam Spainhower, Nolan Schroeder, Kyle Moeller, Jared Gothard, Steve Merrick, Bobby Dowd, Dan Stockbauer Horn: Amy Maxwell, Kyle Goettsch, Hope Wilson, Cory Pearce Trombone: Levi Dorris, Ben Brabant, Jordan Porter, Michelle Paulus, Alisha Grunder, Luke Wilson, Luke Verhorevoort Euphonioum: Tony Percuoco, Tyler Bylund Tuba: Chris Henningsen, Stephen Liske String Bass: Collin Wilson Percussion: Allison Gehrls, Carly Russell, McClain Bohach, April Weiss, Austin Benson

Levi Dorris, Ben Brabant, Jordan Porter, and Michelle Paulus play their trombones.

The symphonic band somewhat listens to Mr. Kessinger

Taylor Everding and Greg Daniels look very excited to be in band.

The tenor saxophone section learns a new song in symphonic band.

Collin Wilson gives the camera a funny look as he gets out his bass music.

Chris Hennigsen and Steven Liske blast the band with their tubas.

David Wall, Olivia Hawley, and Emily Heyer take a whack at a new song during rehearsal.

Travis Dierckx, Aaron Drenter, Abbie Cahill, and Alex Kolwey show perfect form while play their trombones.

Katy Timmerman, Anthony O'Dell, and Andrea Wilson work hard during rehearsal.

Kim Wolf, Jacob Coudron, and Jason Speth play their bass clarinets during concert band.

Jackie Minick, Kelsey Behrens, and Jessica Rogers work hard to be heard over the trumpets.

Matt Pacha concentrates on his xylophone.

Nicole Glover, Jessica Cole, Courtney Freitag, and Taylor Hulen.

Trumpet players, Sam Butlett, Lynne Blake, and Matt Moore, play their parts loud.

Eric Holland, Nicole Barreca, and Stacy Phipps, the first clarinets warm up before band.

Concert Band

Flute: Sara Butcher, Danielle Phillips, Jessica Rogers, Kelsey Behrens, Jackie Minick, Kirsten Bremer, Malerie Stanforth, Aubrey Johnson, Aleasha Smeltzer, Marlene Hess Oboe: Kyle Williams, Taylor McGivern, Cosette Wymore Bassoon: Brianna Nielsen Clarinet: Ashley Whitaker, Eric Holland, Nicole Barreca, Amanda Blanche, Kayla Kaasa, Lindsey Luckritz, Sara Reidel, Stacy Phipps, Gwen Abbington, Maria Biddick, Maddy LeDoux, Nicole Glover, Jessica Cole, Courtney Frietag, Taylor Hulen, Courtney Martin Bass Clarinet: Sean Lovellette, Kim Wolf, Jacob Courdron, Jason Speth Alto Saxophone: Mike Bartel, Andrea Wilson, Anthony O'Dell, Marianne Hart, Ariel Fentress, Travis Clark-Melroy, Katy Timmerman Bari Sax: Laura Carstens Tenor Saxophone: Analisa Percuoco, Trent Petersen, Michael Harry Trumpet: Cory Greenleaf, Mike Weaver, Jared Proctor, Brittany Hendrix, Young Shreves, Katelyn Tharp, Will Aden, Grace McCammant, Jordan Ashcraft, Jerry Davison, Karissa Rempe, Matt Moore, Lynne Blake, Sam Butlett, Alex Tapendorf, Alex Nefzger Horn: Sam Beitzel, Alaina Hill, Darion Schaefer Trombone: Alex Kolwey, Abbie Cahill, Aaron Drenter, Travis Dierckx, Brad Strazewski, Donnelle McBroom, Kara James, CJ Butlett, Chelsea White Euphonium: John Davison, Austin Coobs, Kyle Blake Tuba: Kevin Moore, Nate Spainhower, Michelle Hosch Percussion: Austin Fleetwood, Ryan Brimeyer, Eric Perrin, Matt Pacha, Trey Jacobs.

Jazz Band

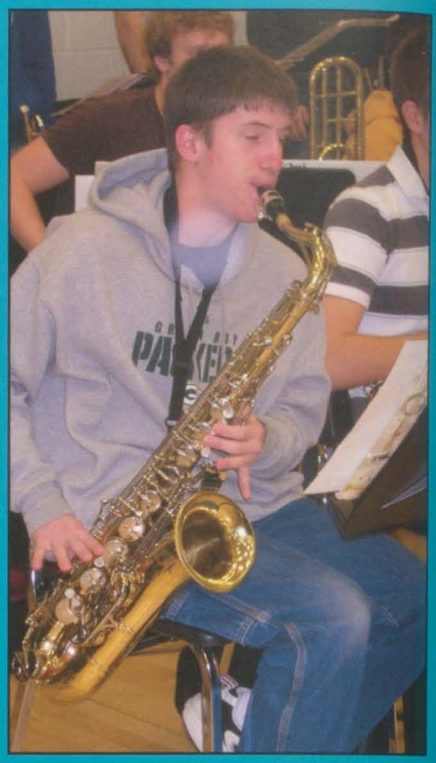

Above: Junior piano player, Carly Russell of Jazz 2, is focused on her music.

Far Right: Sophomore Aaron Viner of Jazz 1 skillfully plays his tenor saxophone.

Right: Jazz 1's bass specialist is senior Cletus Henningsen.

Jazz 1: Front Row- Saxes: Aaron Viner, Ryan VanDeCasteele, Matt Wolf, Justine Jackovich, Emily Heyer, Olivia Hawley, and Stephen Miller. Middle Row- Rhythm: Chris Henningsen. Trombones: Ben Brabant, Levi Dorris, Michelle Paulus, and Aaron Drenter, not pictured Alisha Grunder. Top Row- Rhythm: Ryan Brimeyer, Stacy Phipps, Allison Gehrls, Nick Hennigan, and McClain Bohach, not pictured Collin Wilson. Trumpets: Taylor Everding, Greg Daniels, Cody Faust, and Cory Greenleaf, not pictured Nolan Schroeder.

Jazz 2: Front Row- Trumpet: Lynn Blake. Sax: Analisa Percuoco. Trumpet: Katelyn Tharp. Sax: Logan Schoonover. Middle Row- Trombone: Donelle McBroom. Saxes: Andrea Wilson, Katie Schabilion, and Katie Timmerman, not pictured Jacob Cudron. Rhythm: Austin Fleetwood, Carly Russell, and Nate Spainhower, not pictured Austin Benson. Back Row- Saxes: Anthony O'Dell and David Wall. Trombone: Travis Dierickx. Trumpets: Grace McCammant, Matt Moore, Bobby Dowd, and Jerry Davison, not pictured Young Shreves and Karissa Rempe. Saxes: Christa Schaub and Laura Blanche.

Pep Band

Above: Sophomores Aleasha Smeltzer and Jackie Minnick show their excitement to be in pep band.

Left: New additions to pep band pose for a quick picture: Top- Marlene Hess, Alaina Hill, Darion Schaefer and Alex Nefzger.
Bottom: Logan Schoonover and Alex Tappendorf.

Below: Nicole Barreca, Young Shreves, and Mike Bartel love eachother almost as much as they love pep band.

Above: Kylie Ryan and Jordan Herberg give pep band three enthusiastic thumbs up.

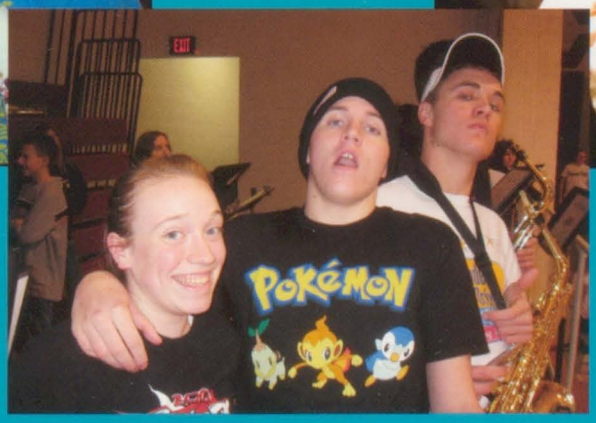

Above: Junior Stephanie Merrick and senior Jordan Porter goof around and switch their instruments to make pep band a little more intersting.

Above: Kenzie Schadel and Ali Grolmus show how happy they are to be involved in Lancer Productions.

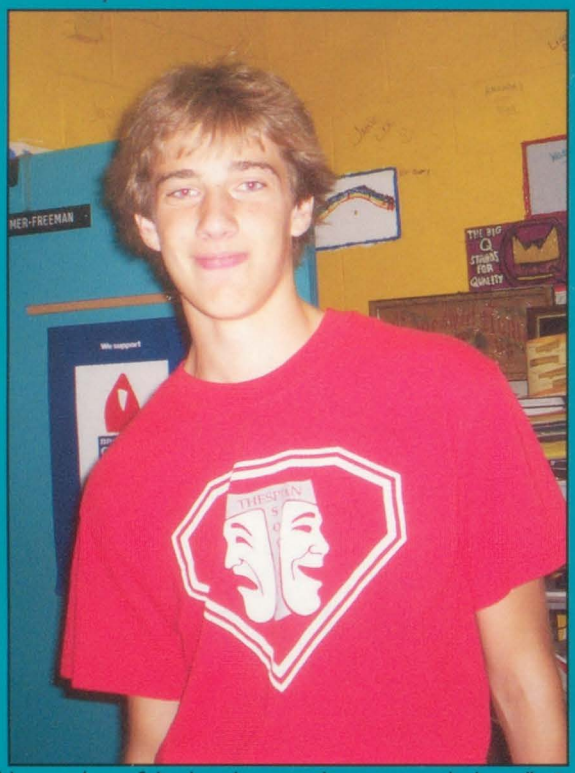

Above: Aaron Schroder takes a quick moment to look studly for the camera.

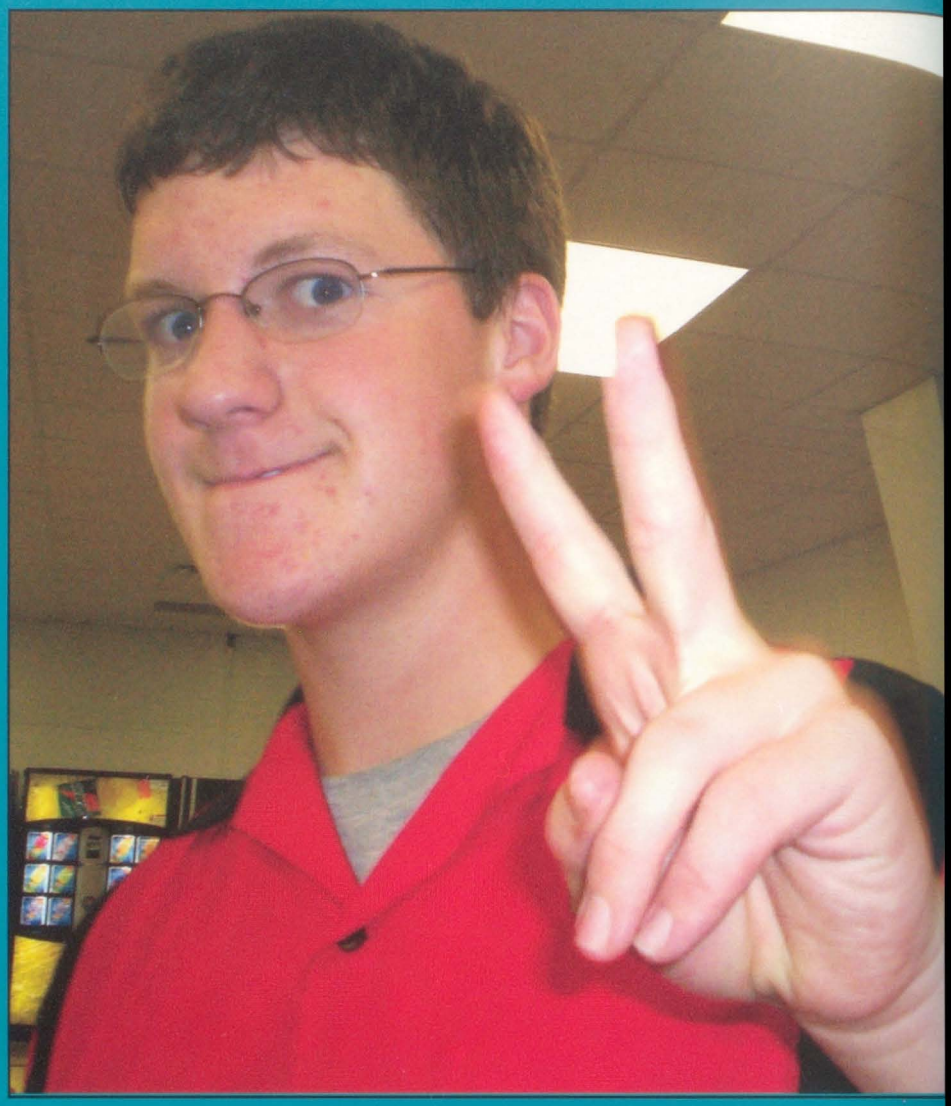

Above: Nate Curlott gives the camera a peace sign.

Above: Kat Clausen tries to act surprised as the camera takes a quick candid.

Above are LP members in costume: Amy Maxwell, Andrew Benson, Olivia Hawley, Erin Fischer, Kalie Moore, Steve Miller, Cory Pierce, Ken Krebs, Shari Huber, Aaron Schroder, Jim Kinney, Nate Curlott, and Tony Percuoco.

North Scott High School

Lancer Productions

Where Broadway actors start their careers...

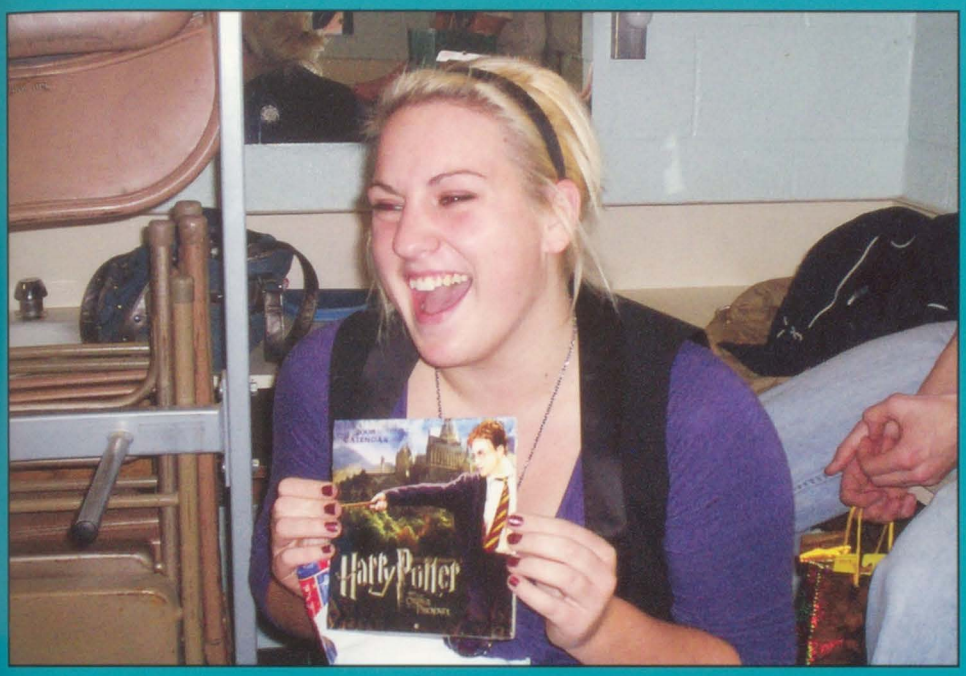

Above: Kalie Moore shows the camera how she is the biggest fan of Harry Potter and his real magic. She just wishes she had a lightning scare like he does.

Director: Joanie Demmer Freeman
President: Erin Fischer
Vice-President: Jim Kinney
Treasurer: Shari Huber
Presidential Aid: Andrew Benson
Historian: Cory Pearce
Parliamentarian: Tony Percuoco
KNSH Rep: Stephen Miller
Speech Rep: Brittany Hendrix
Court Jesters Rep: Nate Curlott
Senior Rep: Kalie Moore
Senior Rep: Hollie Butcher
Junior Rep: Aaron Schroeder
Junior Rep: Ken Krebs
Sophomore Rep: Olivia Hawley
Sophomore Rep: Hope Wilson

Stephen Miller and Kaleigh Wall take a brief moment to look cute for the camera.

Aaron Castaneda tries not to move while he is being used as a drawing table even though there is a table right below him.

Pack Of Lies

Pack Of Lies starred Brittany Hendrix, Jordan Porter, Shari Huber, Kalie Moore, Andrew Benson, Nate Curlott, Brianna Nielsen and Emily Heyer. The story plot is about how an English, middle class family learns that their close neighbors could actually be Russian spies. This play was considered a drama, which is a change from North Scott's normal comedies.

1. Brianna Nielsen struts her stuff for the audience while making some tea.

2. Kalie Moore poses for a picture while drinking a mysterious liquid.

3. Jordan Porter, Brittany Hendrix, and Shari Huber chat about their day to come at the breakfast table.

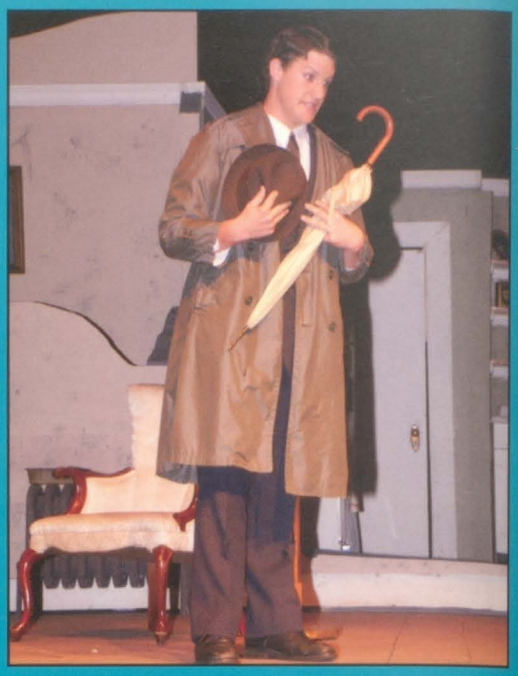

Above:
Nate Curlot acts out a scene while trying to stay in character.

Left:
Andrew Benson shows his goofy side back stage before the big show.

Right:
Kalie Moore and Andrew Benson get close in this scene to show their love for one another.

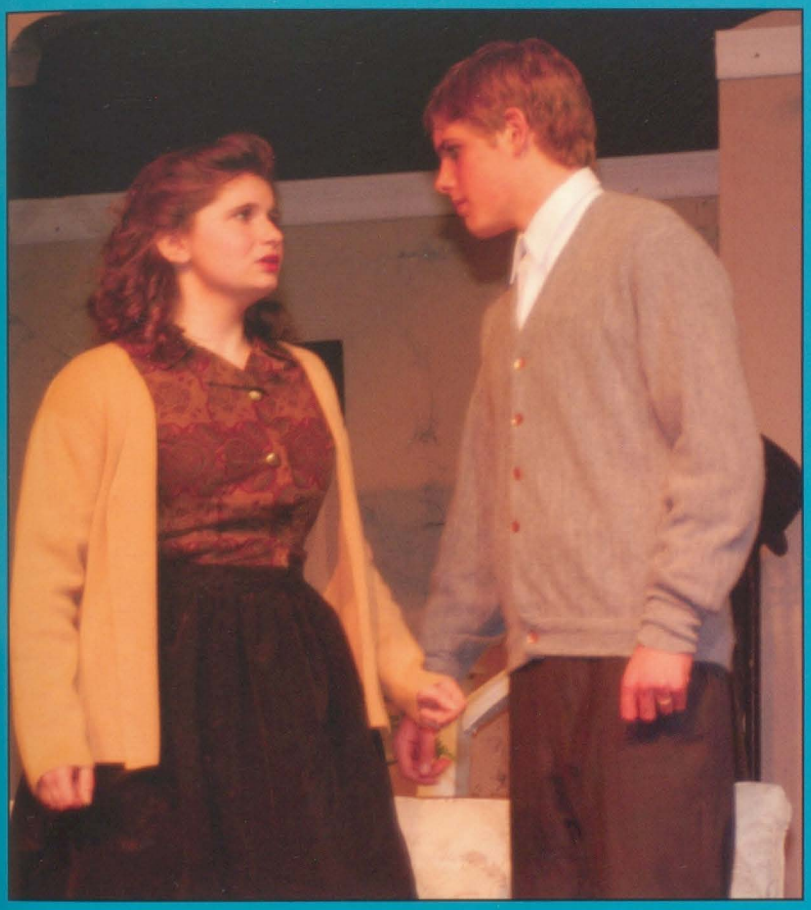

Left:
Jordan Porter and Brittany Hendrix argue about weather they should tell their daughter about their friends being spies!

Right:
Nate Curlott, Brianna Nielsen, and Emily Heyer go for a final bow after a great show.

Left:
Jordan Porter takes a second to relax and read the paper after a hard day of work on the set.

Cast:
Tommy Ambright- Aaron Schroeder
Jeff Douglas- Nate Curlott
Fiona Macaren- Hailee Gehrls
Mr. Lundie- Shane Rumpza
Meg Brockie- Shari Huber
Archie Beaton- Ben Brabant
Jane Ashton- Ali Grolmus
Andrew MacLaren- Jordan Porter
Charlie Dalrymple- Jim Kinney
Jean MacLaren- Kaleigh Wall
Harry Beaton- Christian LaCarte
Frank- Dr. Tim Dose
Angus MacGuffie- Tim Mullinnix
Sandy- Tony Percuoco
MacGregor- Ken Krebs
Stuart Dalrymple- Matt Moore
Maggie- Michelle Paulus
Chorus- Maria Biddick, Evan Brown, Travis Brown, Sara Butcher, Samantha Dickey, Travis Clark-Melroy, Aaron Drenter, Erin Fischer, Andy Garcia, Olivia Hawley, David Harrington, Matt Harrington, Emily Heyer, Kayla Kaasa, Alexandra Kolwey, Kara Moss, Kalie Moore, Caitlin Nass, Brianna Nielsen, Cory Pearce, Analisa Percuoco, Allyssa Ramos, Katie Schabilion, MacKenzie Schadel, and Arthur Souza

Little Scotties- Chrystian Blazejewski, Nick Boddicker, Clara Brabant, Cassie Carlson, Andrew Hall, Sofia Hawley, Delaney Kilburg, Bailee Kroeger, Grace Kroeger, Erica Loussaert, Issac Mize, Ryan Phipps, Sam Wall, and Ali Watkins

Juniors Kaieigh Wall and Jim Kinney, along with the chorus, take their final bows.

Above: Senior Ali Grolmus and junior Michelle Paulus not only performed the dances but also helped choreograph the routines.

Below: Playing the comical role of Meg Brockie was junior Shari Huber.

Brigadoon

"There my heart forever lies"

The whole cast took part in the opening number, "Down on MacConnachy Square."

Right: Jim Kinney plays the character of Charlie in this year's winter musical, Brigadoon.

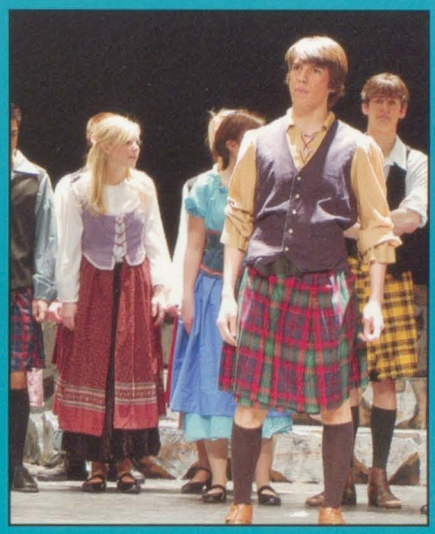

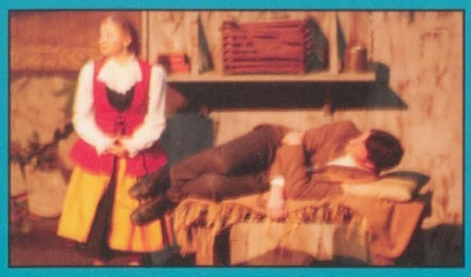

Above: Junior Shari Huber and sophomore Nate Curlott caused a lot of laughter during their humorous bedroom scene.

The special guest, Derek Grant added even more of a Scottish feeling during the musical as he accompanied the cast with playing the bagpipe.

"Brigadoon. Brigadoon. There my heart forever lies." These sweet lyrics ring true for most of us who have been fortunate enough to travel to Brigadoon. But what is it about this place, this musical that touches our hearts, and we're never quite the same? Is it because it is a love story? No, we've seen countless love stories come and go over the years. Is it the pageantry that embodies the Scottish culture and the call of the bagpipes? No, we're accustomed to seeing lush costumes and striking traditions on stage. No, I believe that when it all comes right down to it, the thing that Brigadoon brings us that we all desperately need in our cynical, pessimistic world is a little magic. We need to believe that miracles really can happen now more than ever. We need to be taken away where there are happy endings and the impossible is possible. We long to witness a miracle not only for the characters on stage, but for ourselves as well because we need that hope and optimism restored for us. And what is more miraculous and full of hope than live theatre and what it does for our young people who perform and or those of us in the audience? Seeing a stage transformed into a Scottish village lying in the mist, witnessing young men and women who can sing and dance in ways you never imagined, watching dozens of teens working together to create the ultimate evening's entertainment- this is magic! Live theatre does what no other medium can- it touches our hearts, feeds our souls, and nurtures our spirits. Unlike film or television which are passive and remote, theatre is here, now, and very pulse before us! Our students who take part in theatre, both on stage and behind the scenes cultivate thier imaginations, sark their thinking and problem solving skills, and transform not only them, but us as well into another world. And what can be better than that? Live theatre, like magic, is needed more than ever in schools. Theatre prepares our youth for their futures, develops their self-confidence and enhances the quality of life for everyone in our community. Mr. Lundie says it all when he tells Tommy "There must be a loy of olk out there who'd like a Brigadoon."

Yes there are, Mr. Liundie, because of the miracle that is Brigadoon and the magic that is high school theatre. Encourage and support your local theatre!

-Joanie Demmer-Freeman, Lancer Productions Director

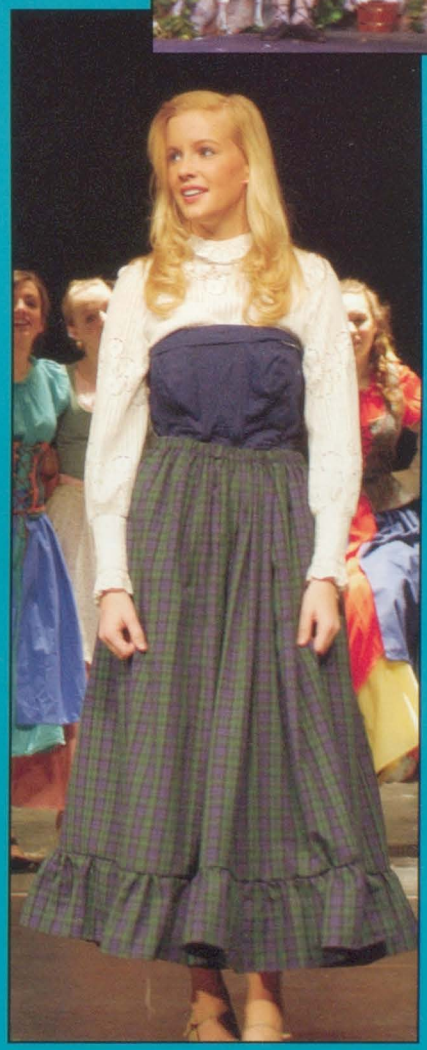

Above: Starring in the musical as Fiona is junior Hailee Gehrls. Throughout the years Hailee has become very comfortable on the Lancer Productions stage with her many roles.

North Scott Choirs

NORTH SCOTT SINGERS

Back Row: (l-r) Freedom Malik, Kaileigh Wall, Devin Rasche, Aaron Schroder, Jordan Porter, Stephen Liske, Jim Kinney, Greg Daniels, Tony Percuoco, Travis Greve, Nate Curlott, Taylor Everding

Middle Row: Cory Pearce, Jessica Rogers, Steven Trent, Andy Garcia, Shane Rumpza, Cameron Reyman, Andrew Benson, Evan Brown, Mackenzie Schadel, Ali Grolmus

Front Row: Brianna Nielsen, Hailee Gehrls, Angela Wiebel, Jamsie Charles, Jessica Phillips, Hannah Seibel, Shari Huber, Kara Moss, Alisha Grunder, Erin Fischer, Stacy Phipps, Alex Kolwey, Kaitlyn Gutheil, Allison Gehrls. Not pictured: Travis Clark-Melroy. Director: Lori Potts

WOMEN'S CHORALE

Back Row: (l-r) Courtney Davis, Kirsty Flores, Chloe Gumpert, Brie Haycraft, Paula Wagner, Malerie Stanforth, Cassandra Coble, Valerie VanEe, Bryanna Weispfenning, Stephany Jungwirth, Hannah Nolan

Third Row: Sam Doyle, Kat Clausen, Ariel Fentress, Alicia Rus, Courtney Martin, Ali Hawley, Bryttany Lannon

Second Row: Tessa Fink, Tina Pewe, Amanda Cox, Hayley Husske, Samantha Suiter, Cecilia Gonzalez, Jessica Jennings, Shelby Lindaman

Front Row: Ashley Whittaker, Sam Cosner, Courtney Garnica, Erica Aloian, Hannah Kerling, Schuyler McNeely, Jenna DeTrent, Rachel Joens, Alicia Moreland, Brittany Hendrix. Not pictured: Alison Lamont. Director: Linda Gollan

CHAMBER SINGERS

Back Row: Morgan Priester, Chloe Corbin, Aubrey Johnson, Hope Wilson, Ken Krebs, Eric Scherer, Robert Polinchock, Sara Butcher, Ashley Kindlesperger, Nicole Ingwersen
Third Row: Josie Vaughn, Kasey Macumber, Sally Moenck, Christian LaCarte, Brent Stonskas, Dane Mikkelsen, Jacob Garnette, Andrea Wilson, Dana Suiter
Second Row: Aislinn Martin, Kelli Golinghorst, Kelsey Meier, Ben Schroder, Matt Moore, Mike Weaver, Drake Epkes, David Harrington, Paige Lewis, Katie Mehrens, Audrey McDermott
Front Row: Kalya Kaasa, Chelsea White, Angela Meyer, Analise Percuoco, Kristyn Griesbach, Tyler Frieden, Ryan Greenwood, Josh Scherer, Travis Brown, Aaron Drenter, Samantha Beitzel, Victoria Hawley. Not pictured: Shelby Gaarder, Lauren Hartwig. Directors: Lori Potts and Linda Gollan

LANCER CHORUS

Back Row: Kaelyn Dierickx, Taylor Hulen, Paige Ewers, Nicole Fahrenkrug, Marianne Hart, Tawni Detrent, Tim Mullinnix, Brady Altiser, Devon Maynard, Jake Arthur, Austin Miller, Caroline Blake, Adrianne Green, Kayla Snyder-Bousselot, Brittany Haines, Courtney Davison, Amanda Blanche, Katie Blount
Third Row: Michelle Hosch, Sadie Manly, Kylie Hillmann, Jacy Crabb-McAlister, Matt Pacha, Andy Simmons, Clayton Dexter, Billy Barton, Ronald Frantz, Richard Copley, Maddie LeDoux, Terrah Smith, Jackie Minnick, Kayla Noack, Carrie Kilen, Caitlin Nass, Erica Schmeink
Second Row: Courtney Freitag, Katie Meier, Allyssa Ramos, Michelle Ohl, Erika Bromell, Connor Long, Austin Stout, Vince Haack, Trae Schneider, Shelbi Bulington, Taylor Boesen, Marlene Hess, Ally Ruffner, Breianna O'Day
First Row: Andrea McCoy, Melissa Gottfreid, Ann Abney, Breann Banks, Jake Coudron, Matt Gebhart, Catlin Sass, Chrissie Herrin, Loren Brotherton, Hannah Moffit, Micaiah Bohach. Not pictured: Taylor Horsly, Tonya Schwartz, Brianna Terry, Drew Quilty. Director: Lori Potts

200 South

Back: (l-r) Steven Trent, Aaron Shroder, Jim Kinney
Middle: Travis Clark-Melroy, Kaleigh Wall, Jessica Rogers, Brianna Nielsen, Jessica Philips, Stephen Liske
Front: Stacy Phipps, Shari Huber, Alisha Grunder

3318

Back: (l-r) David Harrington, Travis Brown, Aaron Drenter, Mike Weaver, Matt Moore, Taylor Everding
Front: Shane Rumpza, Mackenzie Schadel, Alicia Moreland, Audrey McDermot, Cory Pearce, Ashley Whittaker, Val VanEe, Ben Schroder.

Fun Facts

1958 Clubs

-Pep Club
-Girls Glee Club
-Christian Youth Club
-Biology Club
-FFA(Future Farmers of America)
-FHA(Future Home Makers of America)
-Quill and Scroll Clubs

2008 Clubs

-Art Club
-Key Club
-Chess CLub
-Morning Star
-History Day
-Lancer Productions
-National Honors Society
-Speech
-SADD/JEL
-FCLLA
-FFA
-Student Government
-FYIT

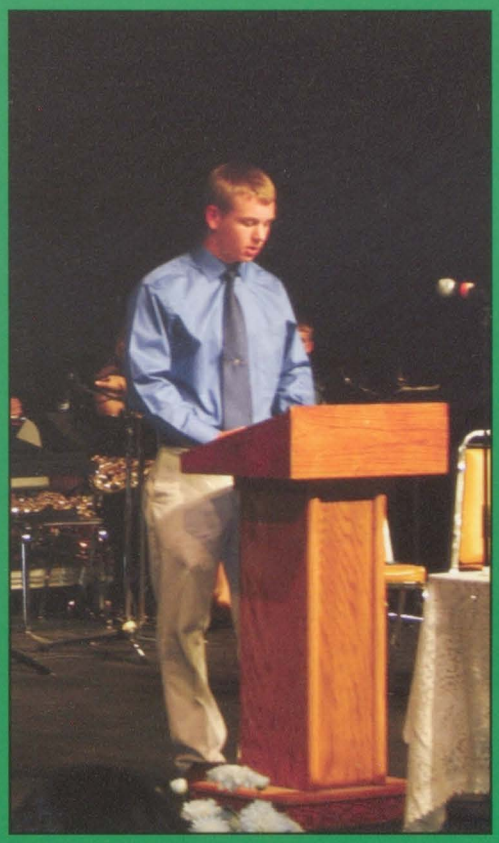

Clubs

> "If you never did, you should. These things are fun, and fun is good.
> --Dr. Seuss"

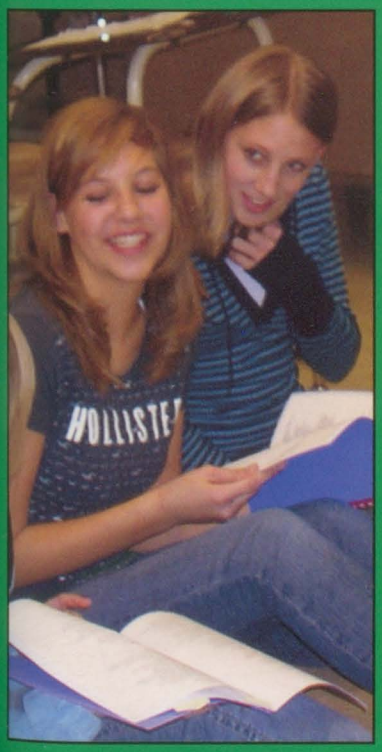

With hobby diversity dwindling at North Scott, many students have ventured into activities that bring new hobbies, Clubs. Ranging from Fellowship of Christian Athletes, to Debate, North Scott students attend early morning meetings, after school activities, friday night fundraisers and even some Saturday activities to fill their clubs expectations. Being in a club at North Scott is unlike any other activity. Everyone is involved, instead of sitting on the bench. There are no grades and the teacher or adult involved has the same interest as you, so your personalities align, making a club an inviting and welcoming environment for students and others to put your interests at task. If your interest meter with normal activities comes to a screeching halt, try joining a club to exersize your time.

--McClain Bohach

National Honors Society

The junior and senior National Honors Society members are: Front Row (left to right)- Mrs Stites (director), Amy Maxwell, Christa Schaub, Allison Gehrels, Kirstin Baker, Erin Fisher, Matt Wolf, and John Dunn
2nd Row- Shari Huber, Megan Wulf, Chelsey Creedon, Ali Grolmus, Jamsie Charles, Taylor Bender, Marissa Belk, Justine Jackovich, and Stephanie Merrick
3rd Row- Jim Kinney, Ben Dittmer, Steve Merrick, Luke Verhoovert, Jimmy Defreize, Mike Bartel, Jared Gothard, and Luke Wilson
Top Row- Greg Daniels, Marshall Phares, Matt Meyer, Chris Henningsen, Ben Brabant, Nike Hennigan, and Jordan Porter

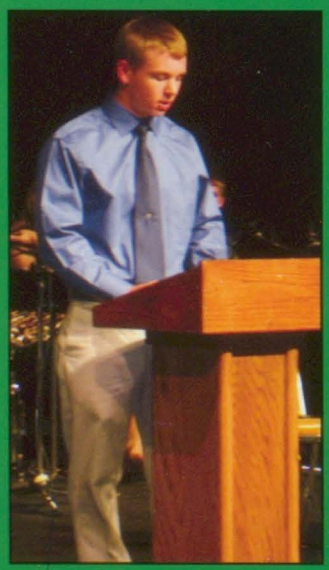

Senior John Dunn says a few words at the National Honors Society awards ceremony.

Junior Steve Merrick is congratulated by Mr. Zimmer for being getting into NHS.

The new seniors that joined NHS are; Top: Ben Dittmer, Ben Brabant, Luke Wilson, Mike Bartel, and Jared Gothard
Bottom: Chris Hennigson, Hannah Kerling, Brianna Nielsen, and Steve Merrick

The newly inducted juniors include; Top: Shari Huber, Megan Wulf, Jamsie Charles, Taylor Bender, Stephanie Merrick, and Justine Jackovich
Bottom: Nick Hennigan, Greg Daniels, Jimmy Defrieze, and Jim Kinney

Mrs. Stites works hard to organize National Honors Society.

Why did you want to be in National Honors Society?

"I like doing sevice projects and its great for college applications."

-Ben Brabant

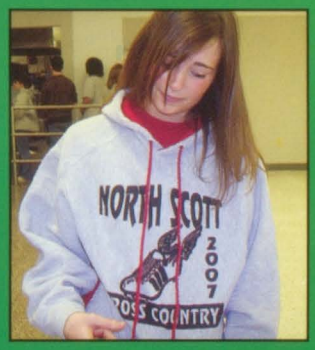

"Because National Honors Society members are BA!"

-Kirstin Baker

'My parents made me be in it...."

-Chelsey Creedon

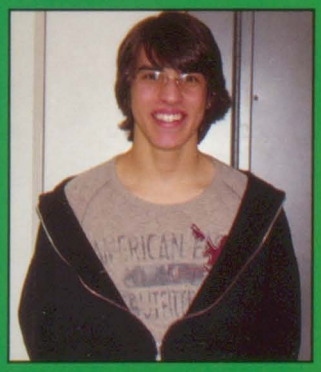

It looks good on college applications and I wanted to be more involved in the community."

-Jim Kinney

Fellowship of Christian Athletes

Cameron Christoff organizes his items for an activity.

Showing his great strength, Ben Dittmer goes hand to hand with Steffan Nass.

Showing his great leadership skills, Ben Dittmer discusses the evenings events.

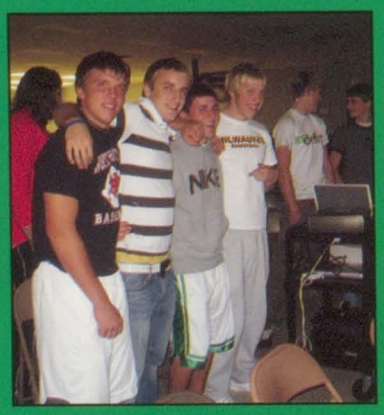

Tyler Durant, Jake Boesen, Nathan Easley and Aaron Benson huddle together for a quick picture.

F.C.A huddle leaders get together for a quick "stack".

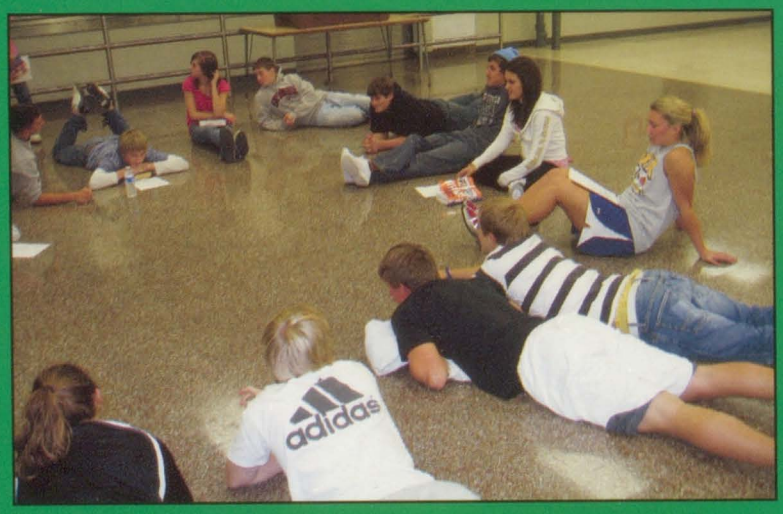

F.C.A members gather together as one body to learn and discuss about the nights lecture.

What is your favorite part of being in F.C.A?

Ben Dittmer- Chilling with Dunn.

John Dunn- Chilling with Dittmer.

Mr. Guge- Being able to interact with the Students.

Left-Anna Marie Percuoco and Tony Phillips show they are having a good time.

Jake Boesen takes charge as huddle leader.

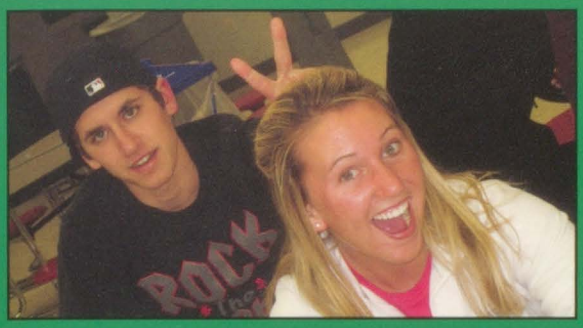

Above-Kerrie Liske and Kevin Percuoco grab a quick smile for the camera. It appears Kevin has third grade humor.

Chelsey Creedon discusses her feelings about the nights lecture.

Right-Jamsie Charles and Alexa Ashcraft present to the F.C.A members.

Mr. Guge is all smiles, as he shows great leadership throughout F.C.A.

Students listen to Dan Pearson from channel 6 new's "Highlight Zone"

FCCLA

Kelsey Redmond, Ali Ruffner, and Caitlyn Nass make Thanksgiving treats for Grand Haven residents.

Kelsey Redmond, Samantha Eudaley, Kayla Kaasa, and Katie Blount show off their stockings for the soldiers.

Danielle Phillips, Tova Hettinger, Samantha Schekel, Kayla Kaasa, and Susan Leslie take a minute to pose for a picture with some children at FCCLA's Chilren's christmas party.

Jordan Olson and Jessica Jennings make cupcakes for the residents at the Grand Haven nursing home in Eldridge.

President, Jordan Olson, leads a chapter meeting.

FCCLA members from left to right: Row one: Kayla Kaasa, Kayla Noack, Allison Costello, Tailor Nefzger, Ashlee Beadle, Alysha Mangels. Row two: Aubrey Johnson, Kelsey Redmond, Ashley Grell, Samantha Scheckel, Samantha Eudaley, Katie Blount, Jordan Olson, Caitlyn Nass. Row three: Alex Nefzger, Danielle Phillips, Susan Leslie, Aislinn Martin, and Ally Ruffner. Not pictured: Jordan Ridgeway, Nick Fossum, Maria Chickering, Maria Biddick, Julie Waner, Nicole Fahrenkrug, Michelle Hosch, Kaylene Turner, and Chelsea Weiss.

Officers Danielle Phillips, Jordan Olson, Samantha Sheckel and Tova Hettinger smile pretty for the camera.

Tova Hettinger, Samantha Scheckel, and Susan Leslie support the soliders by making christmas stockings for them.

Morning Star
Literary Magazine

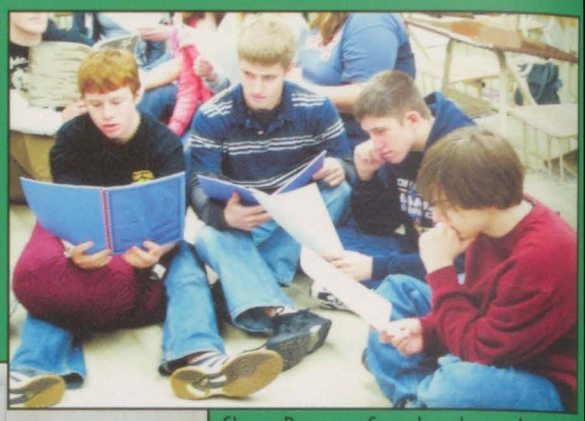

Shane Rumpza, Sean Lovelette, Aaron Viner and Justin Roberts concentrate on possible Morning Star pages.

Proudly displaying their class quilt. Back: Kim Rude, Jessica Jennings, Alex West, Steven Trent, Elisa Stegman Kirstin Mariott, Meghan Martin, Maria Biddick, Jordan Olsen, Chloe Gumpert, Kelsey Meier, Kaitlin Heinen, Justin Roberts, Nate Curlot, Aaron Viner, and Sean Lovelette. Front: Kiera Cotti Olivia Hawley, and Shane Rumpza.

This group of girls, Elisa Stegman, Stacy Phipps, Kaitlin Heinen, Jordan Olsen, Jessica Jennings, Alex Kolwey, and Olivia Hawley, carefully read through students' essays.

Clockwise from top: Hope Wilson, Skylar Moore, Abbie Burt, Maria Chickering, Julie Waner, Chelsea White, Emily Fredericksen, Katie Schabilion, Katie Laughlin, Joel Johnson, and Dan Marceau

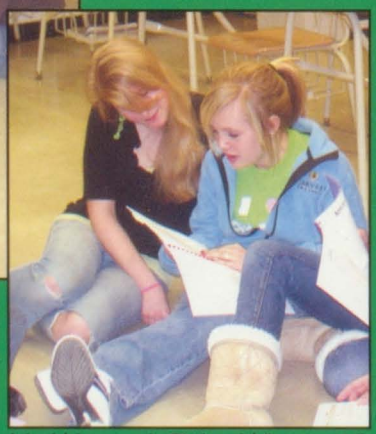

Julie Waner and Chelsea White carefully read over a page of the Morning Star.

Clubs
Through The Decades

1958

1968

1978

1988

1998

History Day

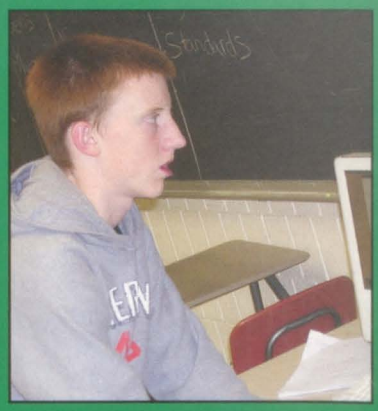

Nolan Swanson is confused at what he is looking at.

Justine Jackovich focuses hard on her research.

Hannah Kerling, Maria Chickering and Beau Dexter take a break from work to give us a smile.

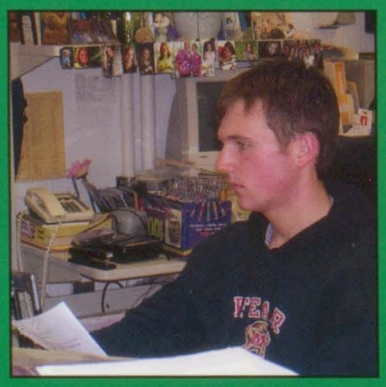

Beau Dexter is determined to get his project done.

Gabriella Green and Patrick Swanson take a moment from work to give us a smile.

What Is Your Favorite Part of History Day?

Mrs. Green is there to help the students with their project.

Tootsie Roll Fights
-Justine Jackovich

The Chicks
-Matt Pacha

Learning New Things
-Kylie Ryan

Adventures
-Matt Wolf

Kid at Air and Space Muesum
- Patrick Swanson

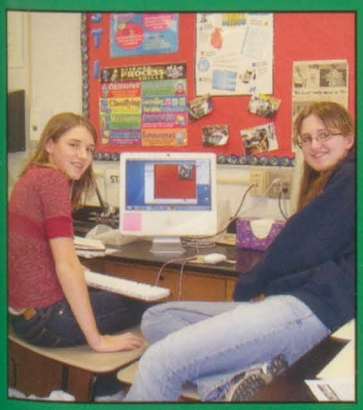

Above: Katie Schabilion works on her projects with fellow team members.

Left: Donelle Mcbroom and Megan Martin show us what they are working on.

FFA

The FFA Chapter members before the homecoming parade. The Tractor was restored by Meghan Miller.

Right: FFA Members that attended National FFA Convention helped build shelters for needy people.
Below: Adason Kramer shows his cow/calf SAE project at the Iowa State Fair.

The FFA members that went to the National Convention in Indianapolis, Indiana. From L-R: Meghen Miller, Mindy Collins, Beau Blake, Jami Marten, Dylan Dircks, Amber Radcliff and Robyn Culver.

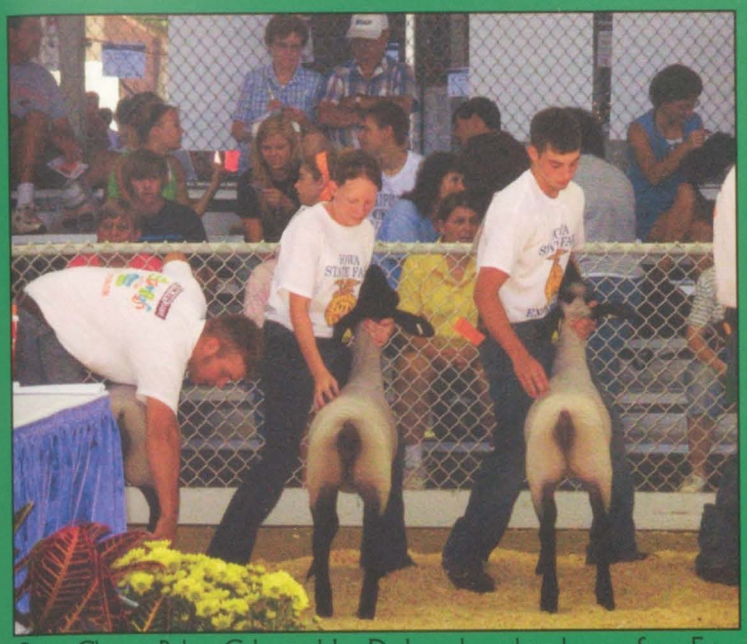

Ryan Classen, Robyn Culver and Joe Dierksen show their sheep at State Fair.

Jessica Little, Mariah Dierksen and Taylor Boesen paint pumpkins at an FFA meeting.

Ms. Pearson cooks for Mindy Collins and Dylan Dircks.

Carmen Drummand shows off her pig.

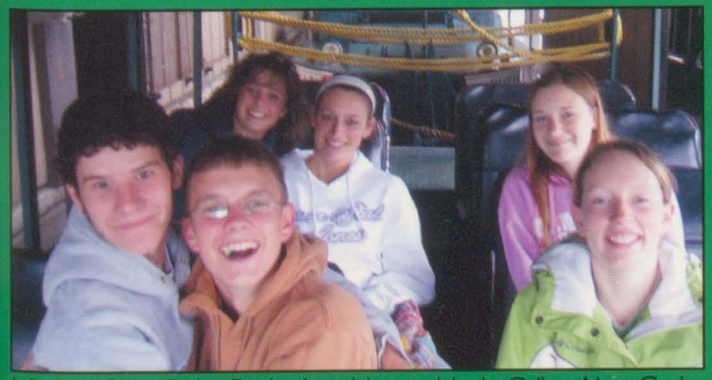

L-R: Beau Blake, Dylan Dircks, Jami Marten, Mindy Collin, Alexa Coobs and Amber Radcliff.

The North Scott FFA chapter has changed a great deal since it was established in 1958. They have expanded their horizens past farming, now exploring new career fields in the agriculture industry. Along with exhibiting animals at the county and state fairs, and attending the National FFA Convention and the Iowa State Leadership Conferance every year, they have added a few more trips the the agenda. On March 27th the members hosted their annual banquet, a night filled with awards, farewells and thank yous. With the installation of new officers the night of the banquet the FFA "year" starts over again...

--Ms. Pearson

North Scott Student Government

Class presidents

Carrie Kilen and Audrey McDermott are the freshmen class representatives this year.

The sophomore class president is, Callie Blake and vice president is Chloe Gumpert.

The junior class Vice President is Jordan Wear and the President is Jillian Christoff.

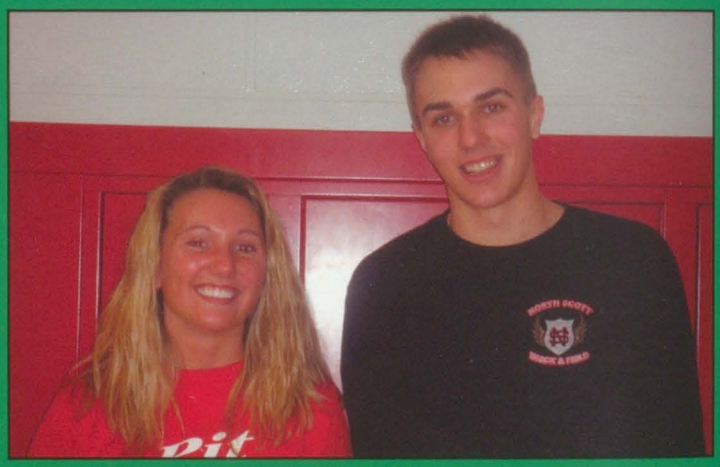

The senior class President is Kerrie Liske and the Vice President is Matt Meyer.

Student Government President, Jake Boesen and Vice President, Chelsey Creedon.

Student Government advisors are Ms. Christman and Ms. VanHoosier.

From left to right: Front: Audrey McDermott, Audrey Holland, Zoey Cawiezell, Kerrie Liske, Jamsie Charles, Kirstin Baker, Ashely Oerman. Second: Kylie Gottschalk, Jillian Dossett, Janis Matthys, Jordan Wear, Ali Hawley, Shelby Lindaman, Courtney Nagle, Kelsey Schwager, Sara Nelson, Alexa Ashcraft, Ms. Christman. Third, Michael Braden, Luke Veheroort, Jake Boesen, Carrie Kilen, Holly Nelson, Kraig Liske, Nolan Swanson, Linday Ellis, Chelsey Creedon, Ms. VanHoosier. Back: Matt Meyer, Callie Blake, Marissa Belk, Chloe Gumpert, Michael Bartel, Jordan Olson, Justin Havenhill, Justin Ramos.

What was your most memorable Student Government activity this year?

"Putting food away in the dark school and setting the alarm off."

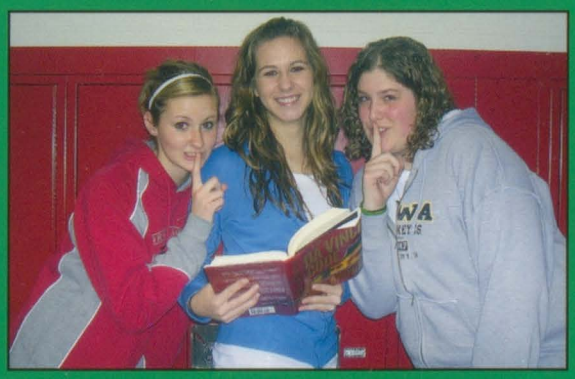

"Silent reading day!"

"Food drive kick off at the food bank"

Speech

The Speech Cheer

Junior Kat Clausen decides to imitate a pigeon mating call...but she will never match Jim's expertise.

SPEEECH! I PUT TOO MANY Es IN SPEECH!

Cory Pearce, Hannah Kerling, Moriah Ewoldt, Brianna Nielsen, Erin Fischer, Hope Wilson, Amy Maxwell, Landon Smith, Kalie Moore, Emily Heyer, Olivia Hawley and Speech Coach Stacie Kingitgh pose for a picture after an amazing performance of "For One More Day" at All-State in Ames, Iowa.

Duets:
'God'-Alicia Grunder and Courtney Martain -II rating
'Playing For Time'-Amy Maxwell and Brittany Hendrix - I rating at Districts and State
'Annette and Gina' -Ali Gromuls and Shari Huber -I rating at Districts and State, All-State
One Act Play: 'Bullshot Crummond'
-Captain Hugh 'Bullshot' Crummond -Jim Kinney
-Rosemary Fenton -Brittany Hendrix
-Otto Von Bruno -Landon Smith
-Lenya Von Bruno -Alicia Grunder
-Algy/Fenton/Waiter -Amy Maxwell
-Tech Support -Erin Fischer, Steven Miller, Kalie Moore
Reader's Theatre: 'For One More Day'
-Emily Heyer, Olivia Hawley, Erin Fischer, Brianna Nielsen, Hope Wilson, Kalie Moore, Moriah Ewoldt, Hannah Kerling, Cory Pearce, Landon Smith
Group Improv:
Stacy Phipps and Cory Pearce
Individuals:
Fifteen out of fifteen entries earned Divison I ratings at Districts and are advancing to State. This is first time ALL entries have gone to State.

Senior Kalie Moore poses for a the camera...get it girl!

Right: Ali Grolmus and Shari Huber pose for a picture after performing their duet 'Annette and Gina' in Ames at the Iowa All-State Speech Competition.

Brittany Hendrix touches up her make-up.

Top 15 Speech Quotes

15. Eh...heh heh...rubber cement. -Andrew
14. Landon wants it on the butt. -Mrs. K
13. THAT'S...nice?- Cory
12. Von Bruno! Gasp! (Dang it, I missed another one!) -Erin and Kalie
11. Hannah...are you lopsided? -Mrs. K
10. I can't wear a beret! Have you seen my forehead? It will EAT YOU! -Brianna
9. I'm takin' off my pants! -Kalie
8. I can't see my lines! My bosoms cover half my book! -Emily
7. I fell to the floor, emptying myself, wailing...
   WHY ARE YOU LAUGHING AT ME? -Erin
6. As my best por favor... -Ali
5. My son was a professional baseball player...can ya blame me? -Brianna
4. I'm Mastadon, and I'm 'happy'! -Landon
3. Amy likes 'em angry. -Brianna
2. She beckoned me with her eyes and made a small hmmm sound... -Erin
1. It's even better when you know it's the mom sayin' it. -Hope

Emily Heyer decides to munch on fellow speechie Olivia Hawley.

Hope Wilson, Cory Pearce and Stacy Phipps get excited.

Out of 270 schools in Iowa, North Scott Speech Team achieved straight ones at State and scored two performances at All-State.

The ever diligent Jim Kinney practices 'lemon face' while posing with his Cheez-Its.

Senior Landon "Mastadon" Smith gets some shut eye under the disney princess blankie.

Brianna Nielsen enjoys drinking Naked on the Speech bus.

Faculty Senior Pictures

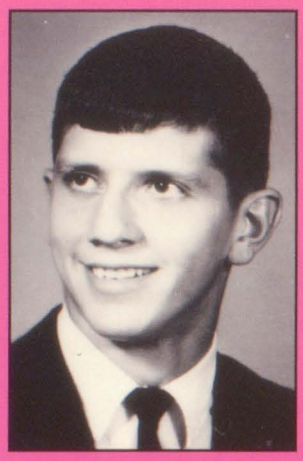
Dean Birkhofer

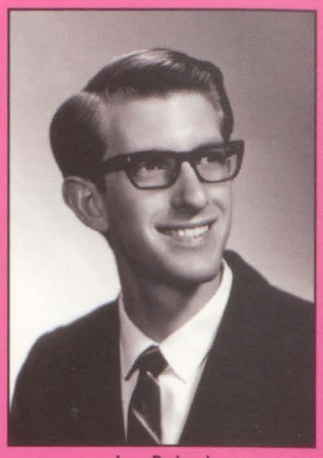
Jim Boland

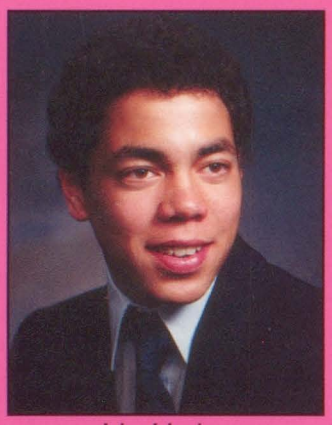
John Hawley

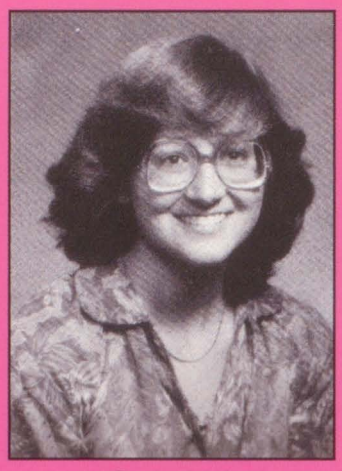
Carolyn Keck

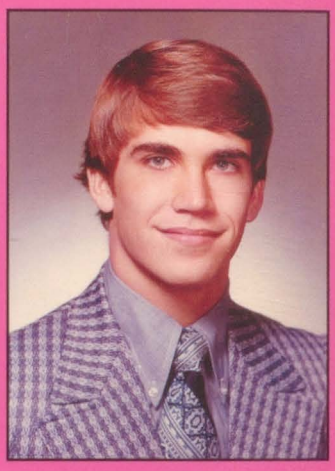
Aaron Vandyke

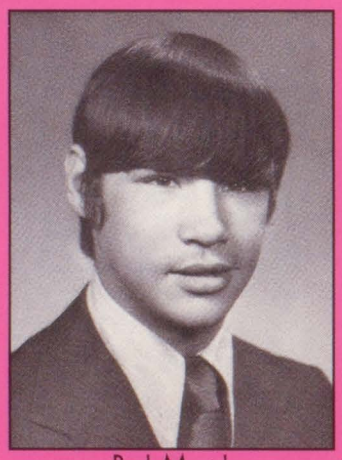
Brad Merrick

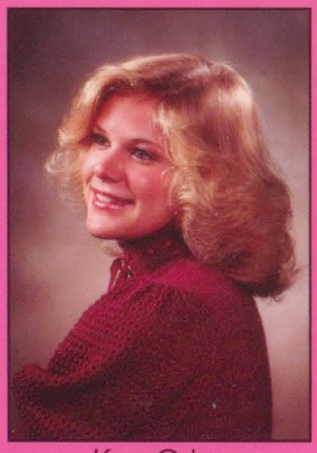
Karen Onken

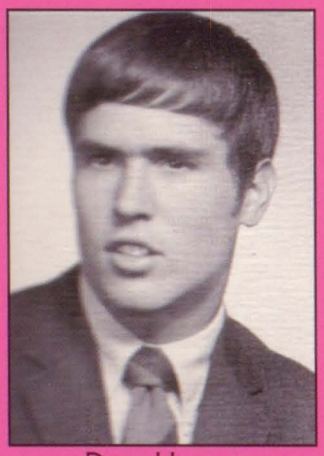
Denny Hennigan

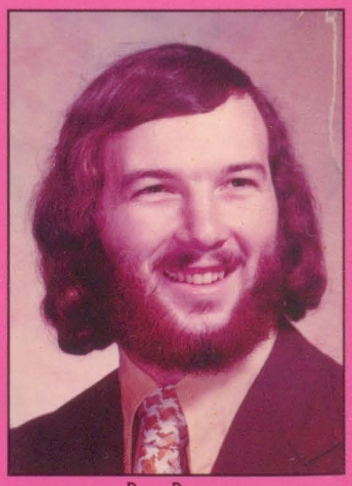
Ron Brown

Anita Meador

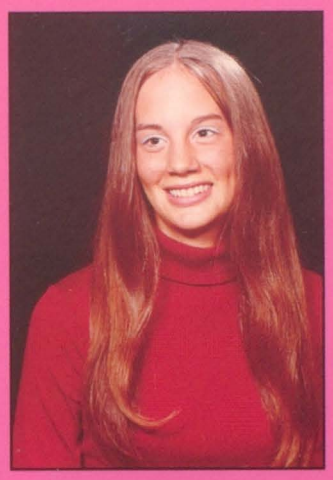
Judy Kietzman

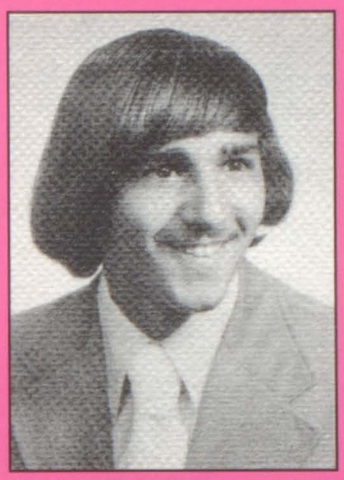
Dave Williams

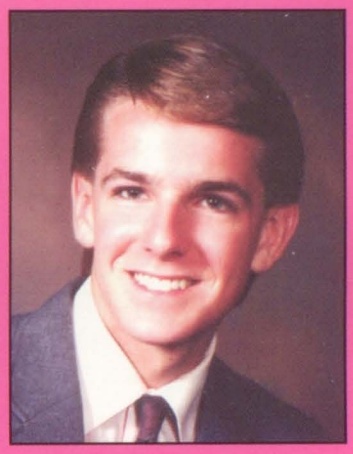
Mike Mcmann

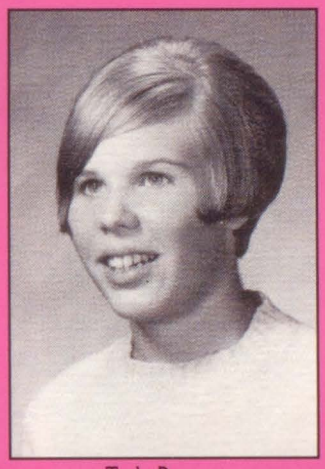
Trish Reisner

LeAnn Webb

Angie Tressel

Chad Guge

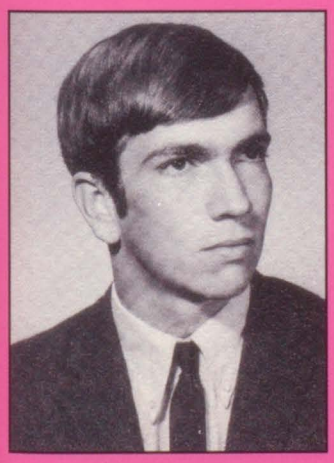
Bill Kessinger

Dan Mashek

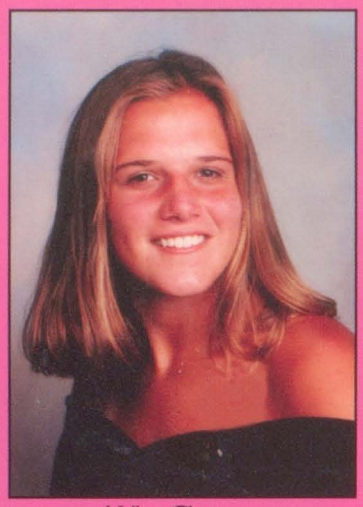
Kelley Christman

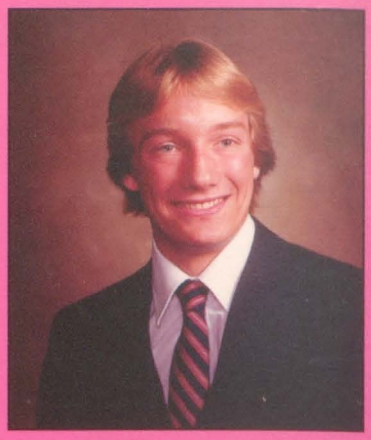
Terry Coleman

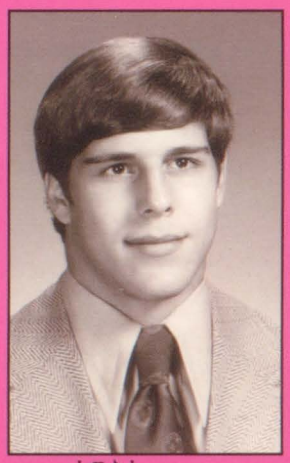
Jeff Newmeister

Karen Skaala

Joni Kuehl-Schneider

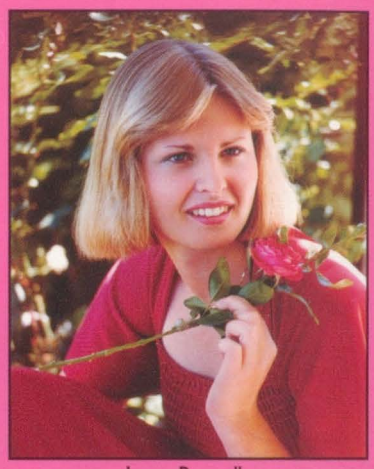
Lana Buswell

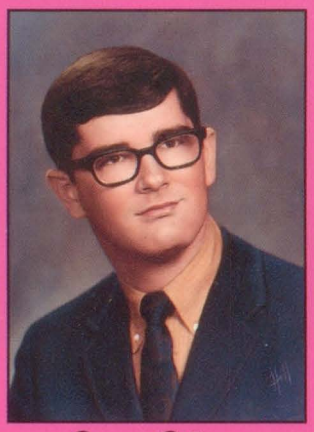
Quentin Coffman

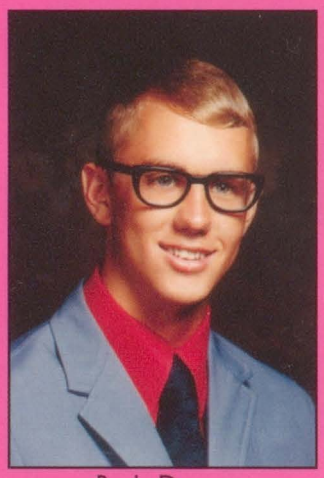
Randy Denner

Lynn Schooler

Sally Wustenberg

Jamie Pearson

Becky Edmundson

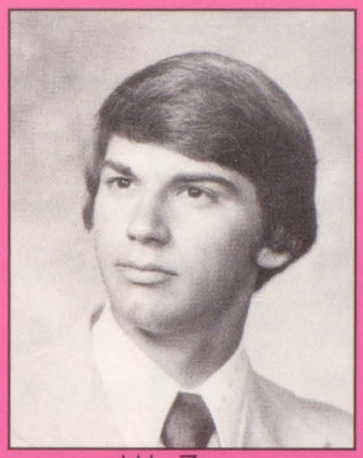
Mike Zimmer

Jean Baxter

Kay Santee

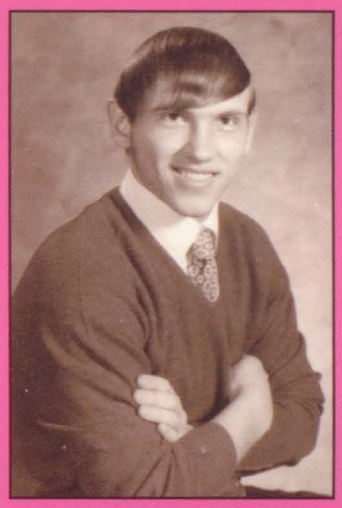
Jon Jutting

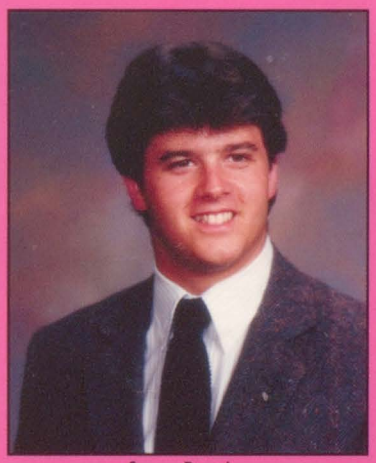
Steve Parmley

Jess Brunning

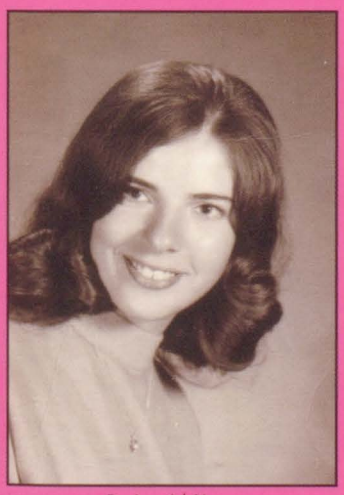
Barbra Wilson

Marcie Perez

North Scott High School

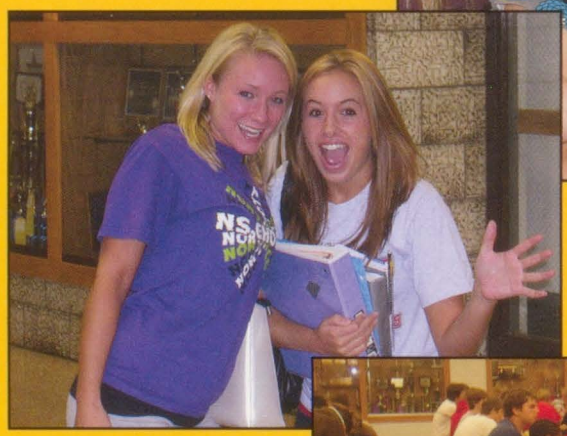

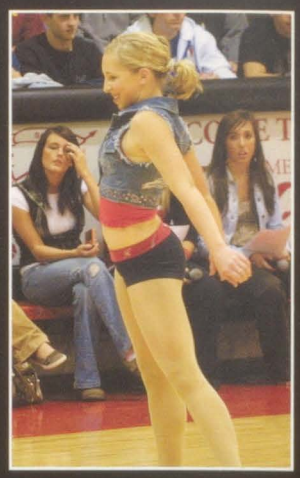

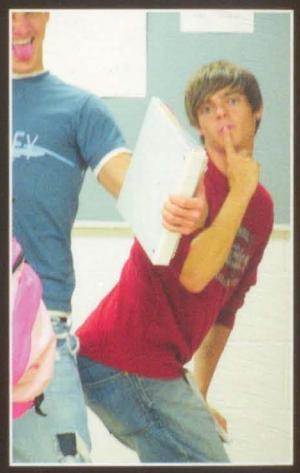

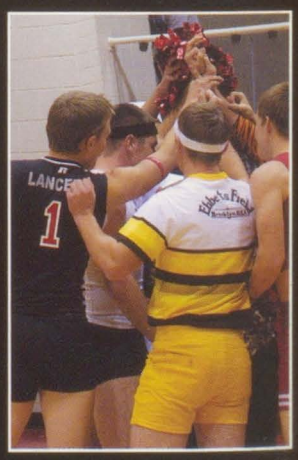

50th Golden Anniversary Edition

As the years go on North Scott High School will change. The students will come and go and so will the faculty. Throughout the years new traditions will be made while old ones are kept. Many things happened this year: Kevin Tippet became the new head football coach. Jacquelyn Daters and Logan Dues became our homecoming king and queen; we had dances full of times of our lives, winter magic, and seeing how far we've come; the cross country team made it to districts; the speech team sent two teams to All-State while individuals went to State; history Day has 31 participants; the dance team became first runner ups in Pom and Jazz and our Jazz band was selected to perform in Iowa City; Lancer Productions put on plays and musicals full of Packs of Lies, the magical Brigadoone, and the famous Ramona Quimby; all of our Freshmen were put into an 8 period schedule called "Freshmen House" to transition them into high school world; we had many snow days that pushed our last day into June and senior's last day was May 21. Overall many things happened that will create memories that will last a life time. So seniors take one last look and remember that you were part of the 50th graduating class of North Scott Senior High School. Congratulations and good luck in the future.

--Nicole Barreca Editor-In-Chief

1958: First Yearbook Staff

1983: 25th Yearbook Staff

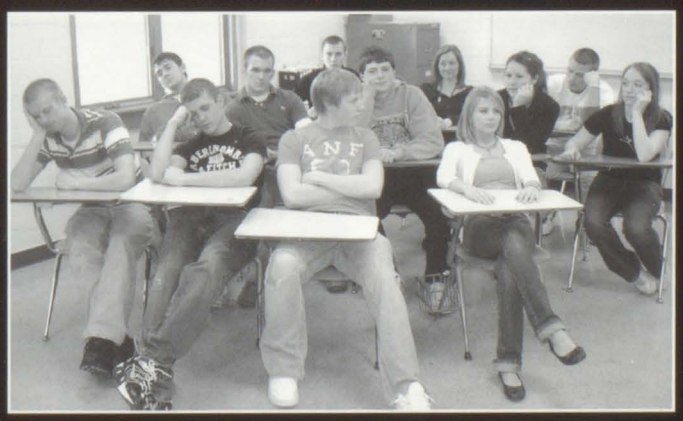

2008: Juniors and Seniors on the 50th Yearbook Staff

Senior Congratulations

Kirstin Baker

Kirstin Baker, you are the light of our lives, and we are so proud of all your success!
All love,
Mom and Dad

Kyley Fentress

Congratulations Kyley! You did it!
-Love Mom and Ariel

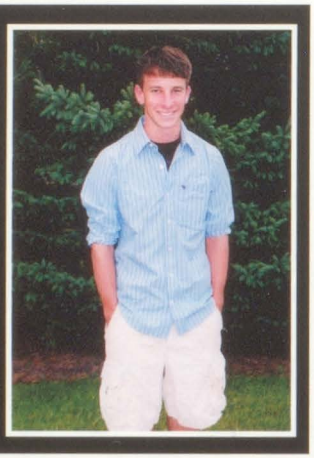

Cody Faust

Cody, we are so proud of you!
Congratulations!
"Whatever you are, be a good one." - Abraham Lincoln
Love you lots,
Mom, Dad, Sasha

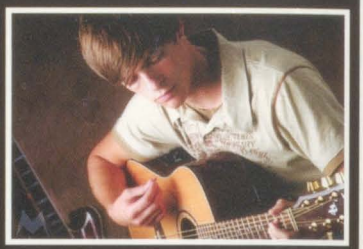

Michael Paulus

Congratulations Pookie! We're proud of you Love, Mom, Dad, and Michelle

Tori Turley

Victoria Rose,
I'm so proud of you! You've faced every obstacle and crawled right over them.
It's been a blast--
Love,
Dad

Matt Kindelsperger

Congratulations on all you have achieved. We are so proud of the terrific young man you have become.
Love,
Mom and Dad

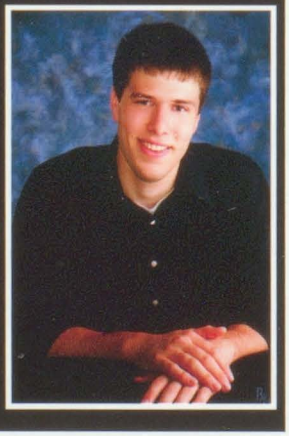

Steve Merrick

Steve- Congratulations, we are very proud of all you've accomplished! We wish you much success in college and all you do.
Love,
Mom, Dad & Stephanie

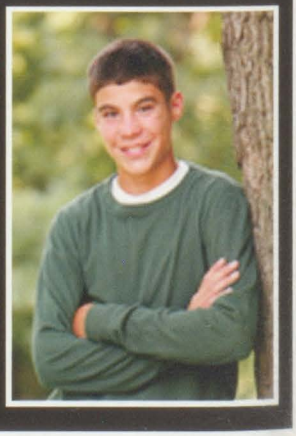

Paige Arthur

Paiger,
Congratulations! We are so proud of you! Remember, as you travel through life, to do what makes you happy!
Love 2-9,
Mom, Dad & Jake

Emily Olive

Congratulations Emily-
We are so proud of you and knew you could do it!! You can accomplish ANYTHING!

Love, Mom,
Dad & Amber

Kerrie Jo Luske

Kerrie- you have achieved so much and are successful in all that you do. We are so proud of all your accomplishments!
Congratulations!
Love- Mom & Dad

Max Beesley

I love being you mom. And I can't wait to see what the future has in store for you!
XXOO x infinity,
Mom

Jordan Porter

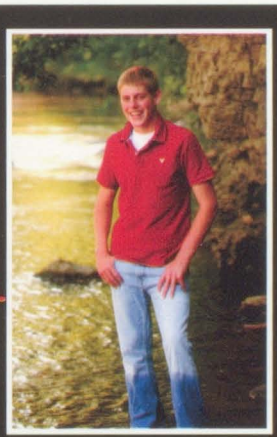

Congratulations Jordan!!! You have worked so hard throughout the years and we could not be more proud of you.
Good Luck in college.
Love, Mom and Dad

Beau Dexter

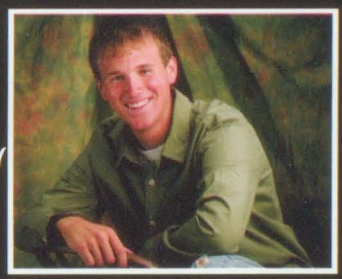

Congratulations Beau!
I am so proud of you!
Wishing for nothing but the best for you now and in the future!
Love, Mom

Nathan Easley

Nathan, we are so thankful for you and proud of all you've become.
Congratulations!
Love you Lots!
Mom, Dad, & Heather

Zachary Sibert

Congratulations Zac! We have so many great memories! We are praying for you to have a wonderful future!
Love you,
Mom, Dad, Kayla and Adam

Ben Brabant

You're blessed with many gifts. As you embark on this new chapter of your life, may you humbly acknowledge God.

Love,
Mom and Dad

Kelsey Schwager

From an Alan Shepard Star to a North Scott Silver Shaker. Thank you for the memories-- Congratulations on your accomplishments.

--Love,
Mom and Dad

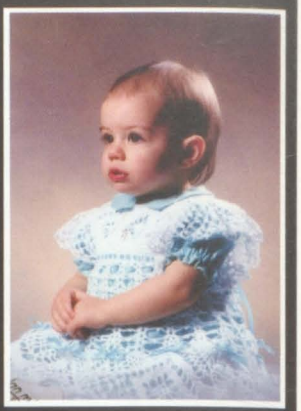

Amy Maxwell

You are a wonderful young woman with a bright future. Congratulations!

We love you.
Mom and Kara

Ryan Boll

Ryan Boll-
What a senior year you've had. We are so proud of you. Congratulations Ryan! We love you so much!
Mom and Dad

Jessica Jones

Hang on to your hats world! Jessica is on her way. We are very proud of you.

Love,
Mom and Dad

Hannah Seibel

Congratulations Hannah!
We are very proud of your successes.
Looking forward to seeing you move into your future.
Love always,
Mom Dad and Jessika

Nicole Barreca

Your smile warms our hearts. Your dancing brings us joy. Your spirit is inspiring. Congratulations on your graduation. We are very proud of you. You have always been a perfect ten!
We love you,
Mom, Dad, and Tony

Dustin Leigh and Eric Hamann

Our "boys" are graduating
The future is yours
Reach for the stars...
Love
Mom & Dad
Krista, Derek and Lindsay

ADS

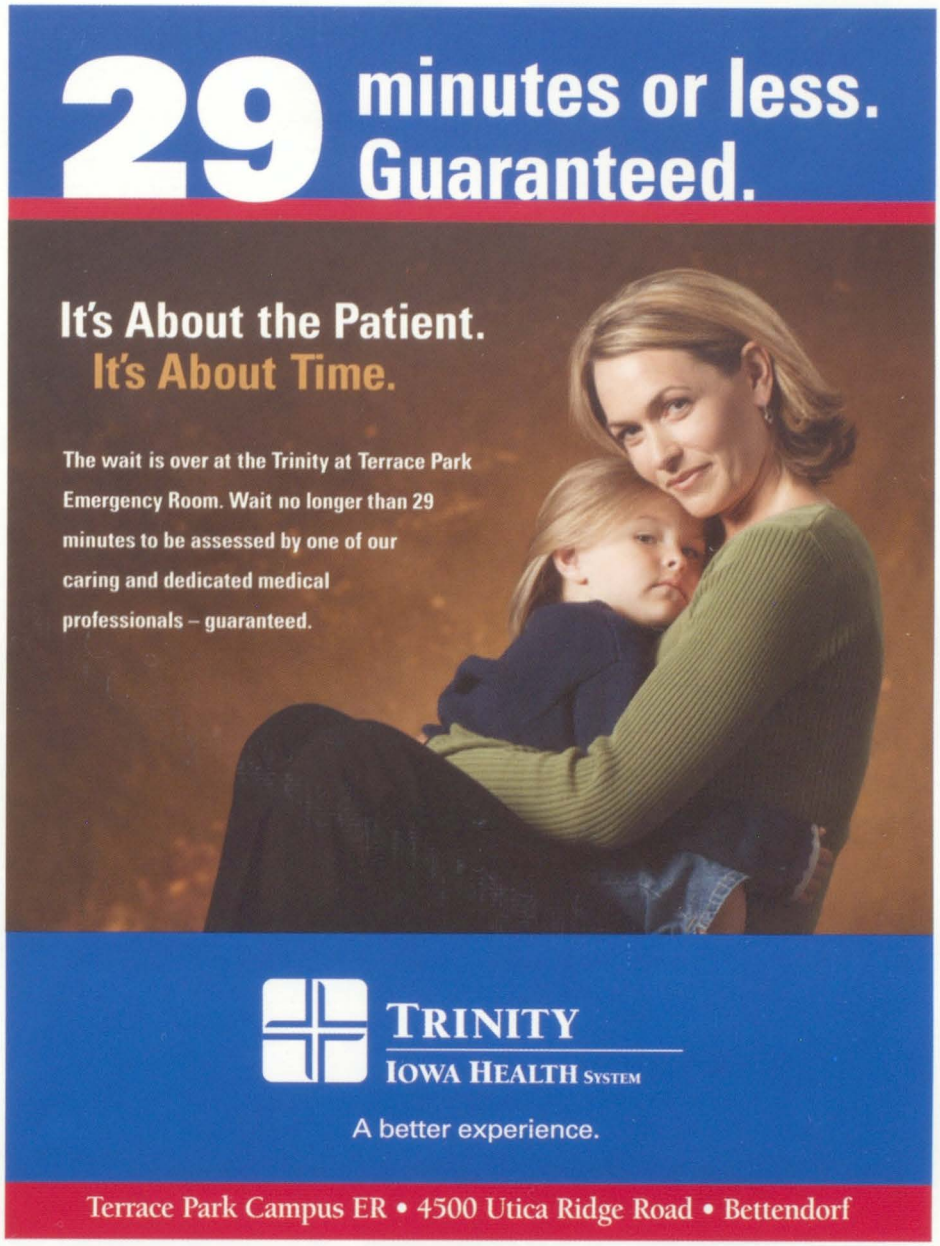

www.TrinityQC.com

Purchase NSP Sports and School News photos online at www.northscottpress.com
Choose from the photos we published plus the 1,000s we didn't!

NSP
The North Scott Press

214 N. 2nd Street, Eldridge, Iowa • 285-8111
www.northscottpress.com

NSP Online

YES, there is a place
that can help you with your financial future.

At DuTrac Community Credit Union we understand that there is a "First Time" for everything. While many lenders look at your past to make a loan decision, we look at your future. So, when you're making your first financial decisions, isn't it sweet to know that DuTrac Community is already giving you credit. ***Call, Click or Visit Today!***

DuTrac Community Credit Union
www.dutrac.org

NCUA

563.285.7771 | ELDRIDGE | DAVENPORT | MAQUOKETA | DUBUQUE | MONTICELLO

Bloomers

300 North 2nd Street
Eldridge

285 - 9009

The Chiropractic Care Center, P.C.

Anita L. Wubbena, D.C.
Diplomate of the American Board of Chiropractic Internists

18 Lincoln Ave.
Park View, IA 52748

Phone: 563-285-8434
Fax: 563-285-8453
Emergency: 563-940-3075

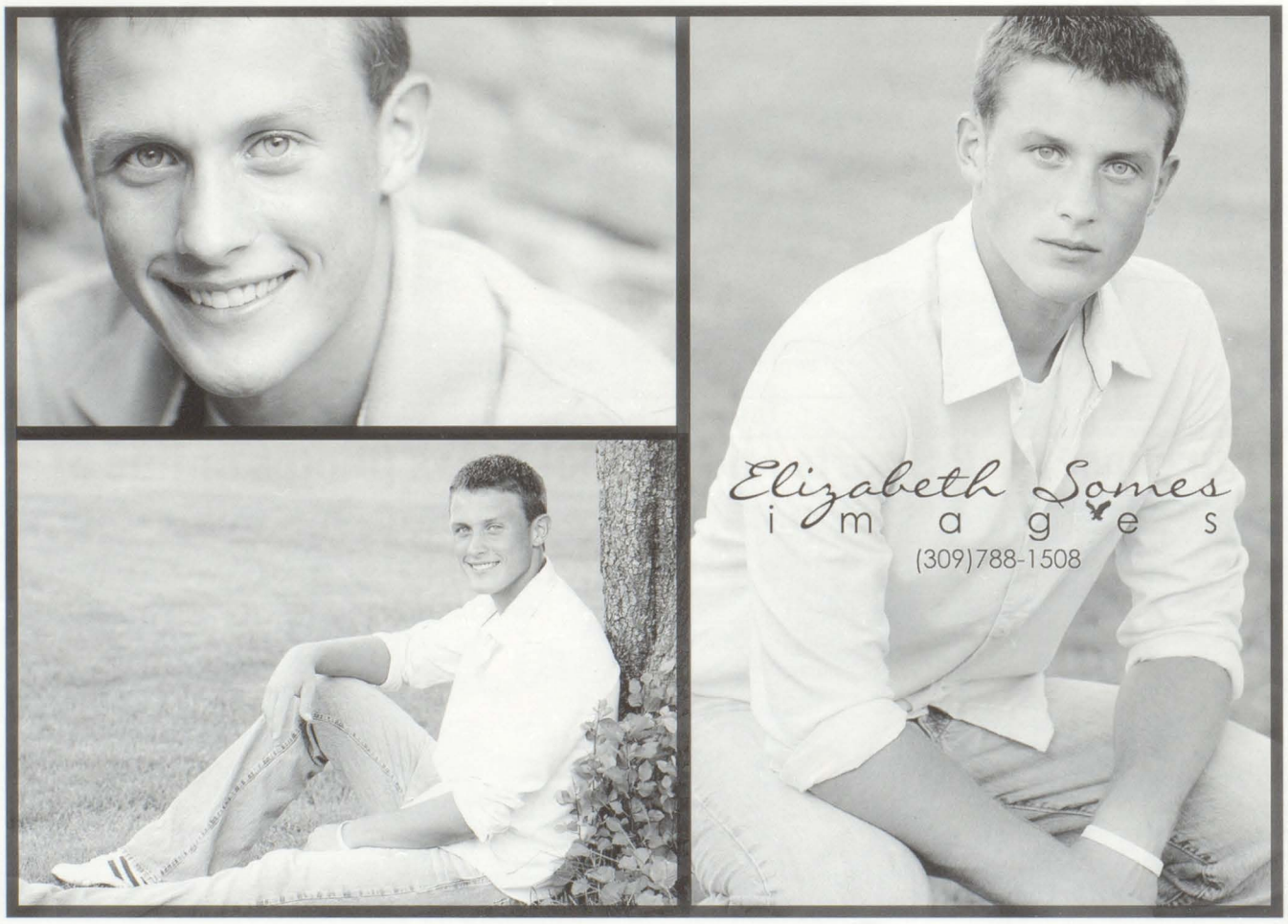

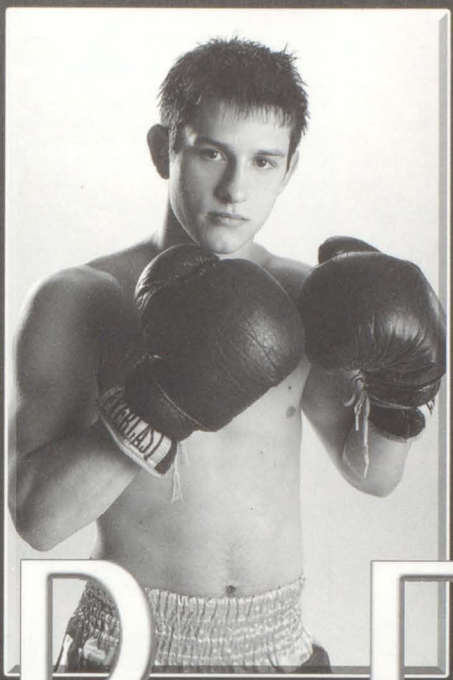

Congrats
'08
Seniors

BigEdsPix.com

Big Ed's photography

563.285.4368

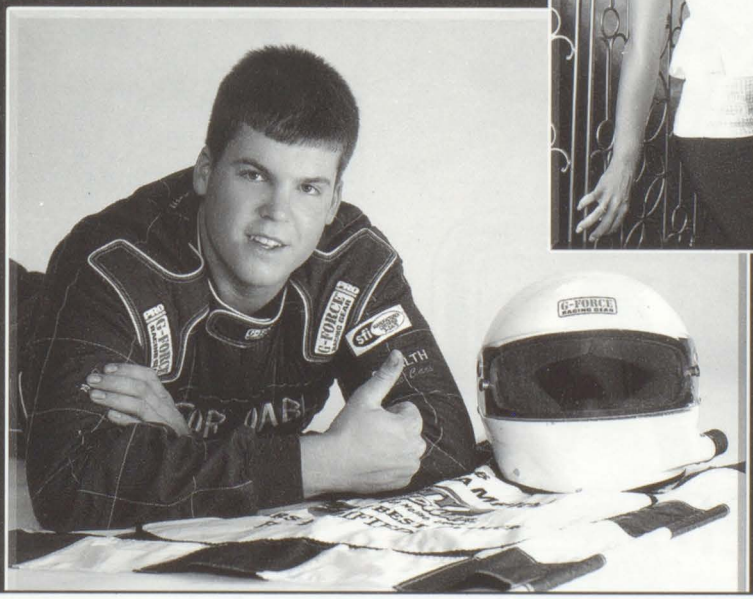

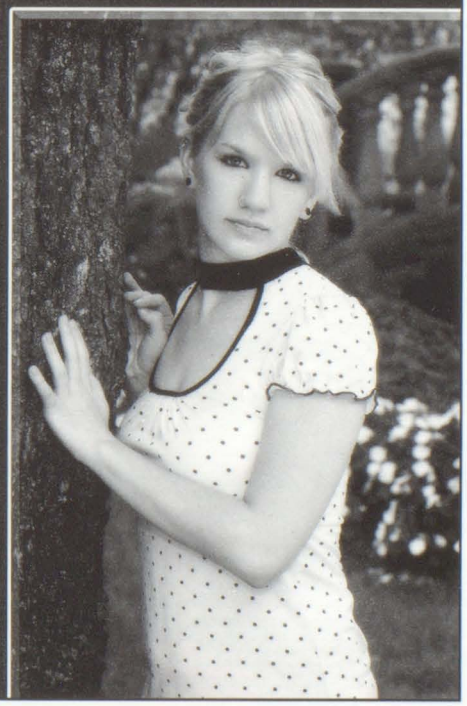

Advanced Eye Care
251 North Sixth Avenue Eldridge, Iowa 52748
285-7469

Crown Trophy of the Quad Cities
1906 Grant Street
Bettendorf, Iowa 52722
359-4515

Glynns Creek Golf Course
19251 290th Street Long Grove, Iowa 52756
328-3284

Eldridge Spine & Wellness
Darren C. Campbell, D.C.
100 South 4th Avenue, Unit #2
Eldridge, Iowa 52748
563-285-4803

West Excavating
26316 Utica Ridge Rd
Eldridge, Iowa 52748
285-6970

285-9000
1084 E. LeClaire Rd.
- Eldridge
PAUL REVERE'S®
PIZZA
FREE DELIVERY

Park View Dental
5-a Lincoln Ave
Parkview
Eldridge, Iowa 52748
285-856

JOHN MOHR PHOTOGRAPHY
Congratulations
Class
of
2008

You Have Arrived ...

Finally! Graduation is here and your hard work has paid off. At this exciting time in your life, we want to wish you all the best for a future that's filled with health, wealth and friendship. As a high-school graduate, you're one step closer to your dreams. Keep up the good work!

Strong roots for stronger communities... generation after generation.

First Central
State Bank

Congratulations
North Scott High
Class of 2008!!
-Shield Staff

Scott County Library System

Paul H. Seelau, MLS

Director

Congratulations
from the Lance!!

KENT

A & J Feed & Seed Inc
101 E. Leclaire Road
Eldridge, Iowa
52748
(563) 285-9671

Tina's Dance Studio, Inc.

285-2222 www.tinasdancestudio.biz

CONGRATULATIONS
North Scott High
50 years of excellence

Porter Insurance Agency
From one generation to another...

Ray Porter

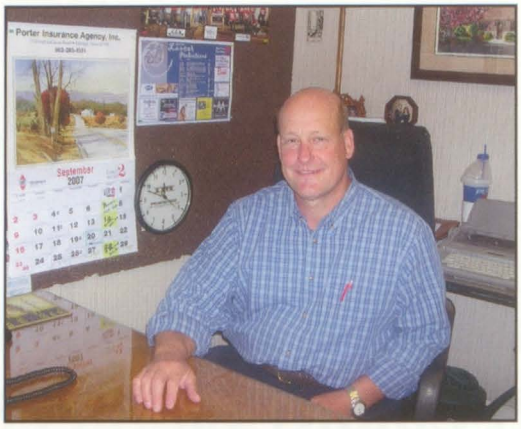

Chris Porter

Congratulations
Jordan Porter
& the class of 2008!!!

Congratulations
Dustin Leigh
& All The 2008 Lancer Graduates!

Central Scott
TELEPHONE

285-9611 centralscott.com

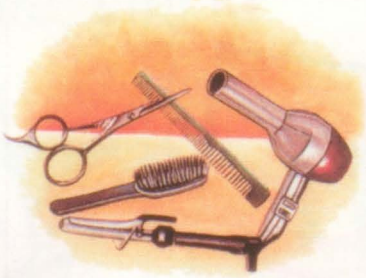

C J's FAMILY HAIR SALON

225 N. Second Street
Eldridge, Iowa 52748

(563) 285-6777

AMERICAN FAMILY INSURANCE®

WENDY K. HENZEN, Agent

208 WEST FRANKLIN STREET
ELDRIDGE, IOWA 52748

Office: 563-285-9137
Toll Free: 800-431-9137
Fax: 563-285-9131
Home: 563-285-2131
E-Mail: whenzen@amfam.com
24-Hour Claims Reporting: 800-374-1111

REGISTERED REPRESENTATIVE
AMERICAN FAMILY SECURITIES, LLC

*Securities Offered Through American Family Securities, LLC

A

Ablington, Gwendolyn 56
Abney, Ann 56
Adams, Angel 6
Aden, William 56, 151
Adrian, Adrie'ann 6
Agan, Amanda 30
Alberts, Christopher 30
Allbee, Dustan 44, 130
Allen, Carly 44
Allen, Crystal 56
Allen, Matthew 44
Aloian, Erica 30, 91
Aloian, Jessica 44
Altenhofen, Shelby 44
Altiser, Brady 30
Amaya, Christopher 30
Anderson, Allison 6, 22, 131
Anderson, Blake 30, 121, 131
Anderson, Jack 44
Anderson, Tayler
Anderson, Travis 56
Arpy, Benjamin 30
Arthur, Jake 56, 130
Arthur, Paige 6, 23, 131, 193
Ash, Anthony 30, 91
Ashby, Cody 30
Ashcraft, Alexa 6, 23, 85, 97, 173
Ashcraft, Jordan 44, 151
Averkamp, Courtney 6, 152

B

Baden-Henzen, Erica 44
Baker, Ean 30
Baker, John 6
Baker, Kirstin 6, 90, 97, 127, 192
Baker, Kyle 56
Ballanger, Kasie 30
Banks, Breann 56
Barclet, Jacob 44
Bardell, Cody 30
Barker, Amanda 6
Barreca, Nicole 6, 22, 88, 114, 130, 142, 147, 148, 194
Bartel, Michael 6, 87, 142, 147
Barton, Billy 56
Barton, James 44
Baumbach, Tyler 30
Baumgarten, Jurgen 6, 97, 128
Baumgarten, Steffen 44, 97
Beadle, Ashlee 56
Beert, Brock 44
Beesley, Ian 6, 193
Behning, Blake 6
Beitzel, Samantha 56, 150
Belk, Collin 56
Belk, Marissa 30
Bellin, Christina 6, 131
Bender, Taylor 30, 97, 125, 127, 131
Benedict, Mikka 30
Bennett, Jordan 6, 140
Benson, Aaron 6, 83, 131, 142, 163, 172
Benson, Andrew 6, 23, 87, 149
Benson, Austin 44, 138, 149
Berens, Kelsey 44, 97, 152
Berglund, Casey 44
Berhenke, Amy 56
Biddick, Daniel 6, 22, 98, 118, 142
Biddick, Maria 44
Biddle, Kyle 6, 92, 93, 142
Billings, Karl 7
Bippus, Zazk 44
Bittner, Phil 7, 143
Bivens, Kirsten 44
Black, Danielle 56
Black, John 56
Blair, Jillian 30
Blake, Audrey 56
Blake, Callie 44, 89
Blake, Caroline 56
Blake, Christopher 7
Blake, Kyle 44
Blakley, Christopher 30
Blanche, Amanda 56
Blanche, Laura 7, 152
Blazejewski, Robert 30
Blind, Adam 7, 134
Blocker, Danielle 7, 143
Bloome, Dustin 56
Blount, Katie 56
Boesen, Jacob 7, 22, 23,139, 172, 173
Boesen, Taylor 44
Bohach, McClain 7, 93, 142, 148
Bohach, Micaiah 23, 56
Boland, Daniel 44
Boll, Ryan 7, 23, 194, 102, 103, 131, 141
Bond, Jacob 44
Boock, Lindsey 44, 86, 142
Boock, Shelby 30, 40, 85, 87
Booth, Jesse 44
Booth, Michelle 7
Bowman, Gennifer 7
Bowman, Molli 7
Bowman, Stephanie 56
Boysen, Christopher 30
Braack, Mitchell 56
Brabant, Benjamin 7, 89, 98, 194
Braden, Michael 30, 97, 131, 142
Brady, Alyssa 7
Bragg, Dustin 56
Bramblett, Michael 30
Bramblett, Robert 8
Bremer, Kirsten 44, 152
Brewer, Liz 30
Briesbach, Michelle 10
Brimeyer, Ryan 56, 149
Britcher, Archie 56, 66
Brodersen, Matthew 8
Bromell, Erika 56
Brotherton, Loren 56, 112
Brown, Evan 30, 97
Brown, Jessica 44
Brown, Sarah 30
Brown, Travis 44
Bruck, Austin 30
Bruesch, Elizabeth 8
Bruesch, Mark 8
Buchman, Alexis 44
Buchman, Alyssa 44
Buettner, Emily 44, 91
Bulens, Samantha 30
Bulington, Shelbi 44
Burmeister, Nathan 45
Burmeister, Shelbi 45
Burrell, Joseph 30
Burt, Abbie 45
Butcher, Hollie 8, 151
Butcher, Sara 56, 112, 152
Butlett, Clint 30, 150
Butlett, Samantha 56, 151
Bylund, Tyler 45
Byrd, Sara 30

C

Cahill, Abigail 57, 97, 150
Cahill, Tyler 57
Carrol, Chelsea 45, 137
Carstens, Dakota 57
Carstens, Heather 8, 130
Carstens, Laura 45, 89, 114, 130, 152
Carstens, Ty 45
Carter, Angela 45, 97
Carter, Joshua 31
Carter, Torie 45, 97
Carter, Tyler 8
Case, Syngen 31
Castaneda, Aaron 31, 161
Castillo, Anthony 45
Caves, Celleis 45
Cawiezell, Sara 45, 76, 86
Cawiezell, Zoey 45, 113
Chaney, Andrew 57
Chaney, Stephanie 31
Charles, Jamsie 31, 125, 131, 173
Chavez, Fernando 45, 83
Chickering, Maria 45
Christiansen, Anthony 57
Christner, Lindsay 57
Christoff, Cameron 57, 130, 172
Christoff, Jillian 31, 40
Chumbley, Dan 8
Clark, Jeremiah 45, 76
Clark, Jeremy 31
Clark-Melroy, Travis 31
Clausen, Kathryn 31, 160, 184
Cline, Jason 31
Coates, Nathan 57
Coble, Cassandra 31
Cole, Alyssa 45
Cole, Evan 45
Cole, Jessica 45

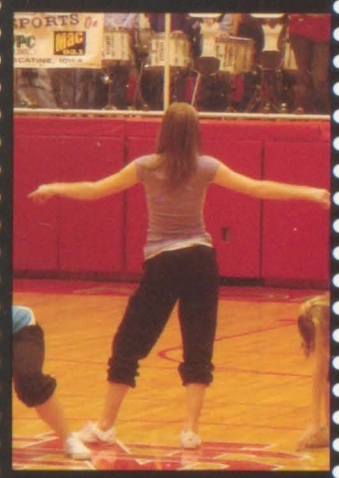

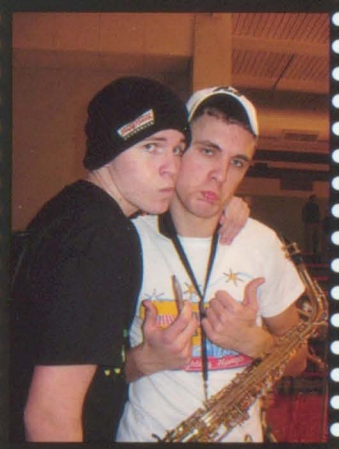

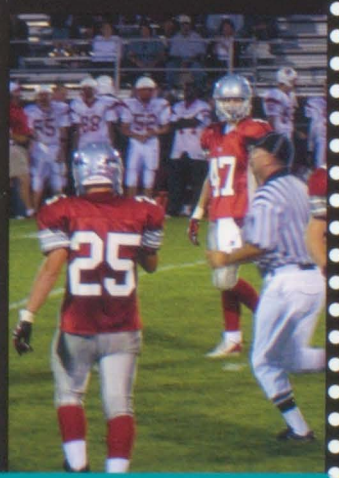

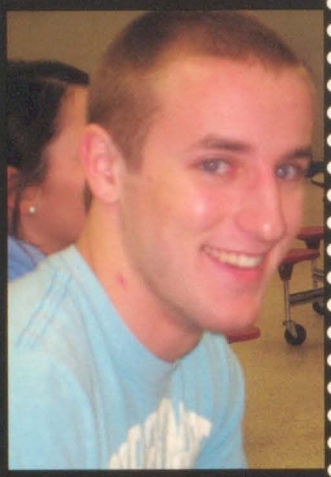

Collins, Ashlee 57
Collins, Cassandra 31
Collins, Melinda 8
Conklin, Britany 31, 91, 97
Conklin, Sara 8
Coobs, Alexa 31
Coobs, Austin 57
Copley, Richard 57
Corbin, Chloe 45
Cordero, Tony 8, 92, 93
Commesser, Kayleigh 8
Cosner, Michael 31
Cosner, Samantha 46
Costello, Allison 46
Cota, Krista 31, 127
Cotti, Kiera 46
Coudron, Jacob 57
Cox, Amanda 31
Cox, Danny 57
Crabb Mcalister, Jacy 57
Crabb McAlister, Tyler 46
Cranston, Michael 31, 131
Creedon, Chelsey 8, 22, 85, 131, 133, 173
Crocker, Jeremy 46
Cronkleton, Matt 46
Crump, Tyler 31
Culver, Robyn 46
Curlott, Nathaniel 46, 82, 87, 120, 160,162, 163, 165
Curtis, Craig 8
Curtis, Ryan 32
Czupka, Austin 46, 97, 139
Czupka, Brady 8, 22

D

Dague, Joseph 57
Dahlstrom, Connor 32, 40, 98
Dake, Zachary 8
Daley, Elizabeth 9
Daniels, Gregory 32, 91, 97, 121, 151
Danielsen, Corie 46, 130
Danielsen, Kara 9, 97
Danielsen, Keely 9, 97, 127
Daters, Jacquelyn 9, 86, 88, 114, 130, 141
Daters, Jonathan 57
Davis, Linsay 32
Davis, Tanner 58
Davison, Courtney 32
Davison, Gerald 46, 97, 151
Davison, John 58, 130
Defrieze, James 32
Delveau, Brittany 58
Denison, Cory 9, 130
DeRegules, Drake 32
DeRegules, Ely 58
Detrent, Jenna 32
Detrent, Tawni 58
DeVries, Jacob 46
Dexter, Ashley 32, 131
Dexter, Beau 9, 193
Dexter, Clayton 58
Dickey, Juliann 32
Dickey, Samantha 58
Dierickx, Kaelyn 58
Dierickx, Travis 58, 130
Dierks, Hannah 9, 22
Dierksen, Mariah 46
Dillon, Darren 58
Dipple, Anthony 32, 93
Dircks, Dylan 32
Disney, Cassie 32
Dittmer, Ben 9, 22, 23, 82, 83, 102, 131, 142, 172
Dittmer, Billy 32
Dix, Jordan 32
Dooley, Tiffany 9, 23
Dorris, Levi 32, 150
Dossett, Jillian 32
Dossett, Morgan 9
Douglas, Brady 58
Dowd, Amanda 46
Dowd, Jacob 46
Dowd, John 32, 151
Downing, Devin 58
Doyle, Jacob 46
Doyle, Sam 32
Drenter, Aaron 58
Drescher, Mitchell 9
Drescher, Zach 46
Driscoll, Aaron 32, 150
Drummond, Dana 46, 97
Dudek, Lindsey 32
Dues, Allysa 46
Dues, Logan 9, 22, 86, 88
DuFloth, Ashley 32
Dunn, John 9, 22, 133, 172
Dunn, Tyler 32
Durant, Tyler 32, 118, 119, 172

E

Easley, Nathan 9, 22, 85, 172, 193
Edwards, Alexander 9
Edwards, Sidney 58
Edwards, Tabitha 32
Eldridge, Benjamin 9
Eldridge, Megan 46
Eller, Hallie 9, 22, 23, 97, 111, 123, 131
Elliott, Tyler 46
Ellis, Lindsay 9, 87, 89, 114, 130, 139
Elverd, Tony 46
Engler, Ben 58, 66
Enslow, Jonathon 58
Epkes, Drake 46, 89, 130
Erichsen, Kelsey 46
Escamilla, Mariah 32
Eudaley, Samantha 58
Eudaley, Tyler 32
Evans, Stephanie 58
Everding, Tanner 46, 130
Everding, Taylor 33
Ewers, Paige 33
Ewoldt, Moriah 33, 90, 130

F

Fahrenkrug, Nicole 58
Farley, Richard 58
Farrell, Devin 33
Faust, Cody 9, 23, 87, 132, 151, 192
Feldpausch, Ashlee 46
Fentress, Ariel 33, 151
Fentress, Kyley 9, 192
Fink, Tessa 46, 76, 90
Fischer, Erin 10, 22, 152
Fitzgerald, Robert 58
Fleetwood, Andrea 10, 23, 90, 114, 130
Fleetwood, Austin 58, 67, 130, 148
Flenker, Kalvin 46
Flohr, Jessie 47
Flohr, Samantha 10
Flores, Kirtsy 47
Foit, Jenny 47
Folland, Matthew 10
Fossum, Nicholas 47
Foster, Beth 58
Foust, Cassie 10
Fox, Lindsay 33
Frantz, Ronald 58, 130
Frauen, Jamie 58
Fredericksen, Emily 47, 137
Freitag, Courtney 58
Frieden, Tyler 47
Friederichs, Morgan 33, 91
Frost, Sam 58

G

Gaarden, Shelby 47, 113
Gansemer, Nicholas 10, 23
Garcia, Andrew 33
Gard, Quentin 59
Garden, Jake 47
Garden, Matthew 10, 23
Garnette, Jacob 59
Garnica, Courtney 47
Gebhart, Matt 47
Gehrls, Allison 10, 148
Gehrls, Hailee 33, 165
Gellerstedt, Brandon 59
Gerard, Jenna 47, 76
Gesling, Josh 59
Gillette, Bo 47
Gillette, Jasmine 59
Gillmor, Walter 47, 108, 130
Glover, Nicole 59
Glunz, Sarah 10, 97, 110, 133
Goettsch, Kyle 10, 23, 150
Goldsberry, Brandi 10
Goldsberry, Brittany 10
Golinghorst, Kelli 59
Gonzalez Diez, Cecilia 10
Gorsh, Dyllin 59
Gothard, Jared 10, 136, 151
Gottfreid, Melissa 47
Gottschalk, Claire 59

Gottschalk, Kylie 33, 97
Gray, Bryce 59
Green, Adrianne 59
Green, Gabriella 10, 22, 114, 130
Greenleaf, Cory 59
Greenwood, Ryan 59, 135, 137, 147
Grell, Ashley 10
Grell, Lauren 59, 114, 130
Grell, Trever 33
Greve, Brandon 10
Greve, Travis 47, 82, 130
Greving, Benjamin 33
Griesbach, Kristyn 59
Griffin, Elizabeth 33
Griffiths, Sean 33
Grimes, Brody 33
Grolmus, Alexandra 11, 23, 160, 164, 184
Gronewold, Cole 59
Grunder, Alisha 33, 150
Grunder, Paige 33
Grunwald, Rily 11
Gumpert, Chloe 47, 76, 113
Gusta, Aaron 11
Guthell, Kaitlyn 11

H

Haack, Vincent 59
Haan, Kevin 47
Hahn, Leah 33
Hahn, Zachary 33
Haigh, Zachary 33
Haines, Brittany 47
Hall, Anthony 59
Hall-McClure, Kaden 59
Hamann, Eric 11, 194
Hamilton, Garrett 11, 22, 108, 130
Hamilton, Lucas 47
Hamilton, Tyler 47, 130
Hanson, Aaron 33
Hanssen, Christopher 59
Harrington, David 59, 76
Harrington, Matthew 11, 22, 143
Harris, Nicholas 33, 84, 130
Harris, Stephany 11, 23, 97, 110, 111
Harry, Michael 59, 152
Hart, Marianne 59, 151
Hart, Nathan 11
Hartvigsen, Andrew 11, 22, 98, 99
Hartwig, Lauren 47
Havenhill, Justin 11
Havenhill, Tim 47
Hawley, Alexandria 47, 86
Hawley, Olivia 47, 76, 86, 142, 148, 184
Hawley, Victoria 59, 122, 146
Haycraft, Briana 47, 113, 122, 142
Haynes, Alisha-Jane 59
Hays, Matt 47
Heidgerken, Chantel 11, 23
Heinen, Kaitlin 47, 76, 113, 131
Hendrix, Brittany 33, 40, 162, 163, 184
Hennigan, Nicholas 33, 41, 149
Henningsen, Christopher 11, 23, 108, 130, 146
Herberg, Jordan 11, 149, 152
Herrin, Christina 59
Hess, Marlene 59, 152
Hester, Kyle 47
Hettinger, Tova 33, 97
Heyer, Emily 12, 23, 87, 148, 163, 184
Higby, Bailey 12, 22
Higby, Jacy 47
Higgins, Jenna 33, 97, 111, 122, 123
Hildebrandt, Emmylynn 12
Hill, Alaina 59, 150
Hillmann, Kylie 59
Hines, Britney 47
Hintz, Alex 59
Hochstetler, Bryan 33
Hochstetler, Levi 59
Hoerner, Carlee 59
Hoffmann, Mallory 33, 131
Hoffstetter, Thomas 33, 98
Holdorf, Nicholas 59
Holland, Audrey 33, 130, 142
Holland, Eric 12
Holmes, Courtney 48, 97, 110
Holst, Eric 33
Holst, Jonathan 12, 22, 85
Holst, Laikyn 34, 97
Holst, Morgan 34, 41
Hopkins, Dane 34
Horsley, Taylor 59
Hosch, Michelle 48
Howard, Tyler 12
Hruby, Kenneth 34
Hsu, Destinie 48
Huber, Aaron 60, 139
Huber, Shari 34, 40, 122, 162, 164, 165, 184
Hubner, Cody 12
Hubner, Nick 48
Hughes, Brandon 60, 91
Hughes, Jerome 48
Hulen, Taylor 60
Humlick, Ryan 12, 131
Husske, Hayley 34
Hyde, Nicole 12

I

Ihrig, Chad 12
Ihrig, Nathan 60
Ingwersen, Nicole 48
Irons, Cameron 48
Isely, Anthony 60, 91

J

Jackovich, Justine 34, 151
Jacobs, Trey 60, 149
James, Jennifer 12
James, Kara 12, 150
Jelinske, Matt 60
Jennings, Jessica 48
Jessen, Brett 12
Jett, Megan 48
Joens, Rachel 34
Johnson, Aubrey 48, 152
Johnson, Branden 12
Johnson, Drew 48, 76, 89, 120
Johnson, Jessica 12
Johnson, Joel 48
Johnson, Nicholas 34
Johnson, Tyler 34, 40, 140
Johnston, Eric 13, 93
Johnston, Mark 34
Jones, Caitlin 60
Jones, Jessica 13, 194
Jones, Puffinbarger, Amanda 34
Jorgensen, Brittany 48
Jorgensen, Kimberly 60
Jump, William 34
Jungwirth, Stephany 48, 130

K

Kaasa, Kayla 60
Karr, Jacob 34
Kavanaugh, Connor 60
Keding, Charles 60
Keeney, Jeordon 48
Keinrath, Alexander 60
Kemper, Daniel 13
Kepner, Brittany 34, 130
Kerling, Hannah 13
Kiewiet, Clint 48, 87, 88
Kilen, Carrie 60, 112
Kindelsperger, Ashley 48
Kindelsperger, Matthew 13, 136, 192
Kinney, Jim 34, 164, 165, 184
Kirby, Justin 48
Kiwala, Sydney 13, 22, 85
Kling, Addy 34
Knot, Kole 60
Knott, Greshsen 34
Knott, Kyle 13
Kobilka, Anthony 13
Kolwey, Alexandra 48, 150
Kopf, Jenae 34, 91
Koski, Jason 48
Kramer, Gregory 34, 130
Kranovich, Katherine 48
Krebs, Kenneth 34
Kroeger, Ashley 48
Kroeger, Rodney 34
Kuehner, Emily 48
Kuehner, Matthew 34
Kuhl, Andrew 13
Kupris, Amanda 13
Kupris, Derek 60

L

Lacarte, Christian 34

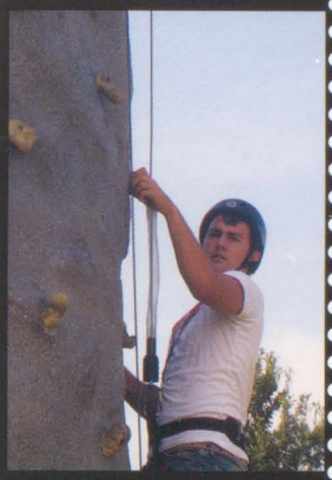

LaCroix, Jaylene 13, 23, 152
Lafoon, Devin 60, 130
Lamont, Alison 34
Lamphier, Tonya 13
Lane, Justin 34, 40
Lannon, Bryttany 34
Larson, Eric 48, 120, 130
Larson, Tyler 48, 87, 88, 97
Larssen, Caitlyn 60
Laughlin, DJ 13
Laughlin, Katie 48, 130
Lecander, Taylor 48
LeDoux, Madeleine 60
Lee, Adam 35
Leibold, Eric 13
Leigh, Dustin 13, 194
Leihsing, Cherise 60
Lemaitre, Adam 48
Leslie, Susan 35, 97
Levetzow, Marissa 13
Levien, Natalie 35, 41
Lewis, Paige 48, 76, 89
Lindaman, Shelby 48, 114, 130, 142
Linn, Zachary 35
Liske, Kerrie 13, 22, 85, 87, 97, 127, 173, 193
Liske, Kraig 48, 120
Liske, Stephen 35, 41, 130
List, Duncan 35
Little, Brittany 35
Little, Jessica 49
Livermore, Derrick 49
Loeffelholz, Loren 49
Long, Connor 60
Longner, Sam 49, 86
Lovellette, Sean 49, 130
Luckritz, Lindsey 35

M

MacDonald, Audra 60
Mackenzie, Cody 49
Macumber, Ian 13
Macumber, Kasey 49
Malik, Freedom 35
Maloney, Jimmy 49
Mangels, Alysha 13
Mangels, Ashley 60
Manley, Mersadie 60
Marceau, Dainel 49, 146
Marple, Kyle 35, 137
Marriott, Kirstin 49
Marten, Dean 60
Marten, Jami 13
Martin, Aislinn 60
Martin, Christina 35
Martin, Courtney 35, 41
Martin, Megan 49
Martzahn, Jasmine 35
Mason, Darryl 35, 138
Mathe, Cody 49
Mathis, Cody 35
Matje, Mitchell 13, 23, 92, 93
Matthys, Janis 35, 125, 131
Matzen, Jentz 14
Maxwell, Amy 14, 22, 23, 149, 194
Mayabb, Jacob 60
Maylum, Andrew 49
McAlister, Jacy 60, 130
McAninch, Brittany 49
McBroom, Donelle 49
McCammant, Grace 60, 151
McCarty, Victoria 61
McCollam, Matt 61
McCoy, Andrea 35, 130
McDermott, Audrey 61, 66, 130
McFadden, Zach 61
McGivern, Taylor 49, 149
McIntosh, Matt 49
Mckee, Kevin 14
McKinney, Matthew 61,120
McNeely, Schuyler 14
McWilliams, Adam 61
Meek, Kevin 35
Mehrens, Katie 49
Meier, Katelyn 61
Meier, Kelsey 49
Mercer, Travis 49
Merrick, Stephanie 35, 86, 97, 142, 152
Merrick, Steven 14, 88, 97, 151, 192
Mess, BreeAnna 35
Meyer, Angela 61, 97
Meyer, Brianna 61, 152
Meyer, Matthew 14, 97
Meyer, Nick 49, 97
Michel, Cassandra 14
Michel, Dylan 61
Mickelson, Ashley 35
Mikkelsen, Dane 61
Miller, Austin 61, 67
Miller, Marshall 14, 142
Miller, Meghan 49
Miller, Shai 49, 125, 130
Miller, Stephen 35, 151, 161
Mills, Preston 36
Miner, Dustin 49
Minick, Jackie 49, 152
Mink, Demi 36
Mirfield, Jacob 49
Mitchell, Tommy 14, 22, 90
Mizaur, Beth 49
Mizaur, Dylan 61
Moeller, Joey 50
Moeller, Kyle 36, 151
Moenck, Sally 50
Moffitt, Hannah 61
Moon, Kyle 36
Moore, Gabrielle 50
Moore, Jacob 61, 91
Moore, Kalie 14, 161, 162, 163, 184
Moore, Kevin 14, 150
Moore, Matthew 50, 88
Moore, Skylar 50
Moreland, Alicia 50
Morris, Matt 50
Morris, Mitchell 14
Morrow, Oakley 36
Moss, Kara 36, 97, 127
Mueller, Brett 36
Mueller, Joshua 14
Mullinnix, Timothy 36
Munson, Kyle 36
Murphy, Adam 50
Murphy, Brooke 61
Murphy, Timothy 36
Mussmann, Kyle 50
Myrick, April 36
Myrick, Christine 61

N

Naber, Kayla 61, 97
Nagle, Benjamin 62, 130
Nagle, Caitlin 14, 97, 110, 111
Nagle, Courtney 50, 97, 111, 139
Nass, Caitlyn 62
Nebinger, James 14
Nefzger, Alex 62, 151
Nefzger, Tailor 62
Nelson, Holly 50
Nelson, Jacob 36
Nelson, Sara 36, 114, 130
Netwal, Adam 36, 97, 102, 103, 121, 128, 131, 140
Nicholson, Angelique 36
Nielsen, Brianna 14, 149, 162, 163
Noack, Brandon 36
Noack, Katherine 62
Noack, Kayla 50
Nolan, Hannah 36
Nolan, Nathan 62
Norman, David 36
Norris, Steven 14, 23
Norton, Kacie 36, 122, 131
Norton, Nicholas 62, 130

O

Oberlander, Andrew 50
Ockerman, Sarah 62
O'Day, Breianna 62
O'Day, Caitlen 36
O'Dell, Anthony 36, 151
Oerman, Ashley 14, 23, 91, 143
Ohl, Michelle 50
Olive, Emily 14, 193
Olson, Jordan 50, 130
Onken, Jacob 14, 23
Orval, Jenna 50
Osborne, Christie 15, 23
O'Toole, Christopher 36
Otto, Kenneth 15, 97, 136

P

Paarmann, Derek 36
Paaske, Ethan 36

Pacha, Matthew 62, 76
Pacha, Nicholas 15, 97
Pamperin, Jesse 62
Parker, Danielle 15, 23
Parks, Tony 62
Patch, Chad 36
Paulsen, Connor 36, 97, 130
Paulsen, Dallas 37
Paulsen, Neal 37
Paulus, Michael 15, 22, 114, 131, 192
Paulus, Michelle 37, 89, 130, 150, 164
Paysen, Nicholas 62
Pearce, Corinne 37, 143, 150 184
Pearson, Ryan 50
Peek, Cory 15
Peeters, Abby 62
Percuoco, Analisa 62, 152
Percuoco, Anthony 37, 141, 143
Percuoco, Kevin 15, 22, 23, 87, 173
Perrin, Adam 62, 108, 130
Perrin, Eric 62, 82, 83, 149
Perrin, Kyle 50
Petersen, Matt 37, 118, 142
Petersen, Trenten 50, 152
Petersen, Trey 62
Petz, Matt 15, 139
Pewe, Tina 15
Pfiffner, Rachel 15
Phares, Marshall 15, 22, 23, 97, 128
Phillips, Ashley 37
Phillips, Danielle 50, 152
Phillips, Jessica 37, 131
Phipps, Stacy 50, 149, 184
Pierce-Brooks, Brianna 37
Plagge, Austin 62
Plagge, Tyler 62
Plett, Kirsten 15
Ploessl, Katelyn 50, 76, 86, 97
Ploof, Amanda 62
Plumb, Brett 62
Poggenpohl, Jessica 63
Poirier, Eric 50
Polinchock, Joseph 63
Polinchock, Robert 37
Porte, Elizabeth 63, 112, 130
Porter, Jordan 15, 88, 147, 150, 162, 163, 193
Porter, Kristopher 63
Potratz, Ryan 50
Potter, Kaitlyn 15
Potter, Kyle 50
Prater, Cole 51, 82, 118
Priester, Morgan 51
Proctor, Jared 15, 23, 151
Proctor-Meumann, Tyler 51
Proesch, Hunter 63
Puffinbarger, Bryan 63
Puls, Dallas 63, 130
Puls, Devahn 16, 22, 130
Puls, Kayla 16, 85

Q

Quick, Ashley 16
Quilty, Drew 63

R

Radcliff, Amber 37
Rahn, Andy 51
Ralfs, Zach 63, 67
Ramey, Nathaniel 63, 130
Ramos, Allyssa 63
Ramos, Justin 16
Rankin, Alex 51, 89
Rankin, Andrew 16
Rasche, Bailey 37
Rasche, Devin 51, 76, 143
Rasche, Hunter 51
Rayls, Jessica 37
Redmond, Kelsey 63
Redmond, Kyle 16
Reed, Jacob 51, 97
Reid, Ben 37
Reid, Christopher 51
Reimers, Kent 37, 121
Reinhart, Megan 16
Rempe, Karissa 63, 151
Rempe, Kelsi 63, 76, 113
Resch, Benjamin 16, 102, 103, 131
Reyman, Cameron 16
Rhodes, Taylor 51
Richardson, Gary Eugene 16
Ridgeway, Jordan 51
Ridgeway, Megan 51
Riedel, Sarah 63, 97
Ries, Kirsten 16
Riley, Paige 63
Rippetoe, Justine 16
Rittmer, Mitch 16
Roady, Brandy 37
Roberts, Justin 51
Rock, Kayla 37
Rogers, Jessica 37, 41, 88, 152
Rollinger, McKenna 63, 114, 130
Rose, Kelley 16
Rowe, Clarissa 17, 22
Rude, Kimberly 51
Ruffner, Ally 63
Rumpza, Shane 51
Rus, Alicia 37
Rus, Ethan 37, 40
Ruser, Aric 37
Ruser, Delyn 63
Russell, Carly 37, 97, 149
Russell, Rachel 51, 89
Ryan, Kylie 17, 89, 136
Ryan, Luke 51

S

Sabel, Cody 51
Saladino, Emily 51
Salas, Ashley 17
Sandberg, Charlotte 37
Sass, Catlin 37
Schabilion, Tyler 63
Schabillion, Katie 51, 152
Schabillion, Mackenzie 51
Schadel, Mackenzie 37, 40, 84, 160
Schaefbauer, Allie 51, 86, 140, 152
Schaefer, Darion 63, 150
Schaub, Christa 17, 143, 151
Scheckel, Samantha 38
Schelin, Adam 17, 22, 119
Scherer, Eric 51
Scherer, Joshua 17
Schlabach, Elliott 38, 87, 131
Schmeink, Erica 51
Schmelzer, Kayla 51
Schmidt, Grayson 63
Schmidt, Stephanie 51, 123
Schmidt, Steven 51
Schmoe, April 17, 23
Schneckloth, Claire 17, 22, 23
Schneider, Trae 63
Schooler, Bradley 38
Schoonover, Logan 63
Schoonover, Seth 17, 138, 152
Schroder, Aaron 38, 97, 160
Schroder, Ben 64, 147
Schroeder, Alicia 17, 23
Schroeder, Derek 17
Schroeder, Jason 51
Schroeder, Nolan 17, 23, 151
Schwager, Kelsey 17, 89, 114, 130, 194
Schwarz, Andrew 64
Schwarz, Austin 51
Schwarz, Tonya 64
Scott, Jay 38
Scott, Lyntricia 64
Searle, Cody 64
Seibel, Hannah 17, 97, 110, 194
Seitz, Christopher 51
Seligman, Garrett 38, 130
Sellers, Bryce 64, 130
Senter, Robyn 38
Serrano Gonzalez, Francisco 38
Sessler, Erin 38
Shank, Jameson 64
Shank, Jonathan 64
Shiltz, Tony 17
Shima, Katelyn 52
Shimp, Kelli 38, 97, 110, 123, 131
Shindelar, Kelsey 38
Shively, Brooke 52, 130
Shontz, Lindsey 17
Shreves, Young 52, 97, 151
Sibert, Zachary 17, 193
Simmons, Andy 38
Sinnott, Nathan 52
Skaala, Lukas 64
Slowick, Brett 52
Slutts, Ethan 52
Smeltzer, Aleasha 52, 152
Smith, Brandon 64
Smith, Brooks 17, 22, 98, 108, 130

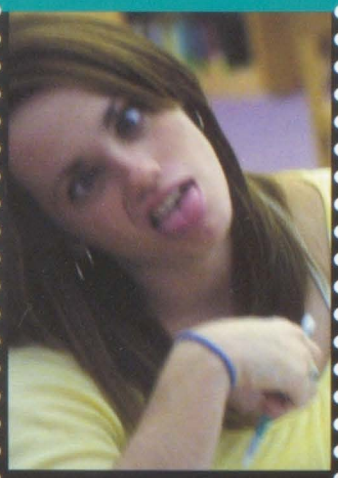

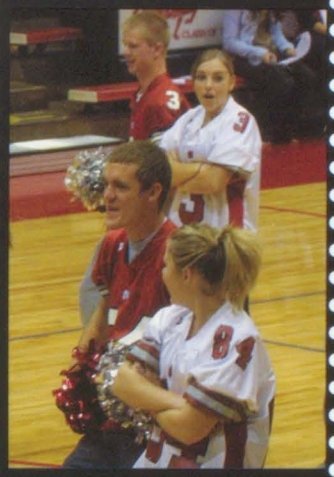

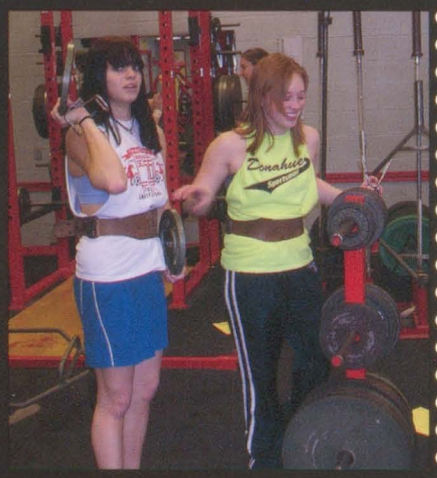

Smith, Carrie 52
Smith, Jessica 64
Smith, Landon 17
Smith, Molly 64, 91, 130
Smith, Terrah 38
Snowden, Kassi 64
Snyder-Bousselot, Kayla 38
Soenksen, Ben 38
Souza, Arthur 17, 85
Spainhower, Adam 38, 151
Spainhower, Nathan 64, 149
Speer, Courtney 18
Spencer, Chelsie 18, 22
Speth, Jason 64
Stalnaker, Jennifer 52
Stanforth, Malerie 52
Starr, Jessica 38
Stegman, Elisa 52
Stemler, Joshua 38
Steward, Mark 64
Stichter, Danielle 52
Stichter, Rebecca 18, 22
Stirk, Douglas 52
Stirk, Tomas 52
Stock, Tiea 52
Stockbauer, Daniel 38, 151
Stoner, Tyler 38
Stonskas, Brent 38
Stonskas, Courtney 64, 97
Storjohann, Ali 52, 76
Storjohann, Olivia 38, 131
Story, Tyler 52
Stout, Amanda 52
Stout, Austin 64
Strazewski, Bradley 52, 150
Stuhr, Alexander 38
Stuhr, Colin 18
Suggs, Christian 52
Suiter, Austin 18
Suiter, Dana 64, 112
Suiter, Samantha 38
Suiter, Zach 18
Suter, Randon 64
Swanson, Nolan 52, 97, 120, 128
Swanson, Patrick 18, 97, 128, 142, 147
Swarts, Ashley 64
Swarts, Bret 38
Swarts, Christopher 52
Swarts, Zachary 18
Sweeney, Anthony 64

T

Tappendorf, Alex 64, 151
Terry, Austin 52
Terry, Brianna 64
Teshak, Alyssa 38
Tharp, Katelyn 64, 151
Thiede, Benjamin 64
Thiede, Jake 18
Thomas, Zachary 64
Thorndike, Kayla 52
Timmerman, Katy 64, 151
Townley, Alicia 38
Townsend, Nichole 38
Townsend, Sarah 64, 91
Trainor, Peter 52, 138
Trent, Adrian 18, 23
Trent, Steven 52, 76
Tressel, Becky 38
Tuftee, Michael 18, 133
Turley, Victoria 18, 147, 192
Turner, Christopher 38
Turner, Jacob 38
Turner, Kaylene 64
Twigg, Cody 64

U

Uitermarkt, Bryce 52
Underwood, Brennan 38
Upshaw, Mackenzie 64

V

Van Gundy, Brittney 18
VanBlaricom, Hunter 64
Vance, Joshua 52, 97, 130
VanDeCasteele, Ryan 52, 151
VanDeSompele, Alex 65
VanDeSompele, Amanda 18, 23, 130, 143
Vanee, Valerie 38
Vanpelt, Whitney 52
Vaughn, Josie 52
Verhorevoort, Luke 19, 23, 97, 128, 136, 150
Viner, Aaron 52, 152
Vosecky, Ryan 53
Vosecky, Tyler 19
Voss, Brandon 65
Voss, Ryan 38, 84, 102, 131, 140

W

Wagner, Paula-Charlotte 19, 91, 97, 110
Walker, Justin 65
Wall, David 38
Wall, Kaleigh 38, 41, 149, 161, 164
Walters, Josh 65
Walters, Katelyn 19
Wamsley, Austin 53
Waner, Julie 53
Warner, Tyler 38
Wear, Jordan 39
Weaver, Michael 39, 135, 151
Webster, Brandon 65
Webster, Tyler 53
Wedemeyer, Michelle 65, 114, 130
Weida, Austin 65
Weidner, Logan 65
Weilbrenner, Katianne 19
Weispfenning, Bryana 39
Weiss, April 65, 149
Weiss, Chelsea 39, 41
Weizenbach, Ryan 53
Welch, Dayna 19, 22, 23, 97
Welp, Anthony 39
West, Alexandrea 53
Wheeler, Alexandra 19
Whitamer, Ashley 53, 131
White, Chelsea 65, 150
White, Deven 53
White, Jacob 65
White, Marissa 39, 130
White, Mitchel 53
White, Stephanie 39
Whitesell, Jeremy 53
Whitlow, Craig 53
Whitmer, Ashley 39
Wiebel, Angela 19
Williams, Hannah 39
Williams, Jordan 65
Williams, Kat 19
Williams, Kelsey 39
Williams, Kyle 53, 143
Williams, Landon 53
Williams, Marissa 53
Wilson, Andrea 65, 97, 151
Wilson, Collin 53
Wilson, Hope 53, 137, 150, 184
Wilson, Luke 19, 130
Wilson, McKenzie 19, 97, 110
Wixom, Ronnie 65
Wohlford, Jerit 39
Wohlford, Kirsten 53
Wolbers, Heather 19
Wold, Kayla 39
Wolf, Kimberly 53
Wolf, Matthew 19, 23, 89, 97, 128, 148, 150
Woodard, Jack 19
Wright, Daniel 39
Wright, Joshua 53
Wulf, Megan 39, 140
Wymore, Cosette 65, 66

Y

Yost, Brittani 39, 97, 131, 135

Z

Zeimet, Dylan 39
Zenner, Lindsay 65
Zrostlik, Jonathan 65
Zybarth, Nate 53

© Yuri Kochetkov/epa/Corbis

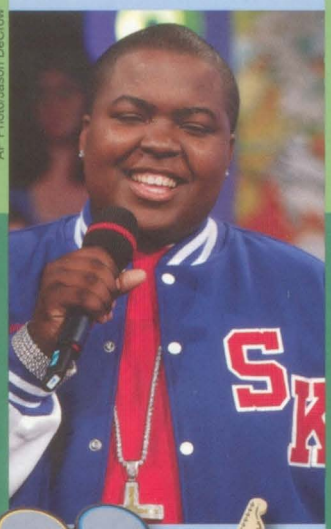

AP Photo/Jason DeCrow

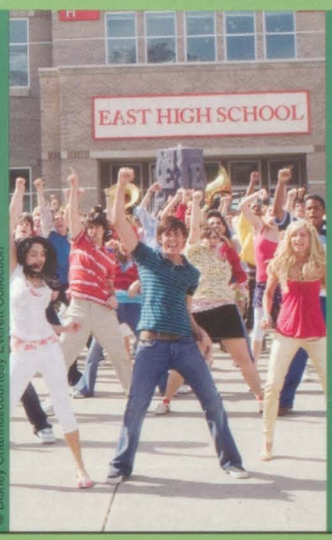

© Disney Channel/courtesy Everett Collection

REUTERS/Erik de Castro/Landov

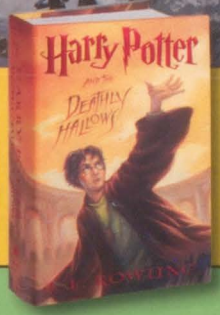

07 08 World Beat®

© Paul Buck/epa/Corbis

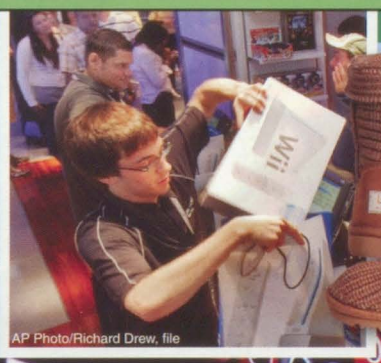

AP Photo/Richard Drew, file

© Scott McDermott/Corbis

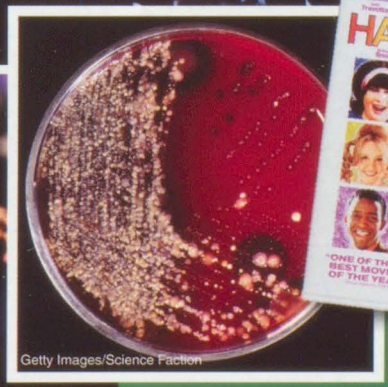

Getty Images/Science Faction

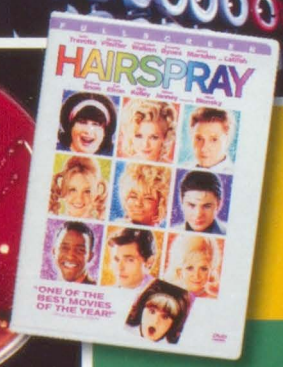

Front Page Headlines

REUTERS/Erik de Castro/Landov

▶ As the war in Iraq passes the four-year mark, tours of duty are lengthened and recruitment standards are relaxed.

▼ To ease the mortgage crisis, the U.S. Senate passes legislation allowing homeowners with delinquent sub-prime mortgages to refinance into federally insured loans.

Chris Rank/Bloomberg News./Landov

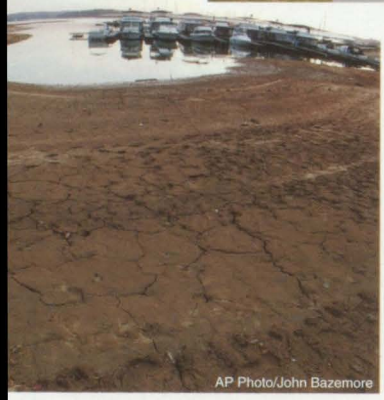

AP Photo/John Bazemore

◀ Several cities in the southeastern U.S. are mere months away from running out of water as drought conditions persist in the region.

▼ Six men are trapped when a Utah coal mine collapses on August 6. Ten days later, the mine collapses again, killing three rescue workers. After four weeks the search ends.

© Rick Bowmer/epa/Corbis

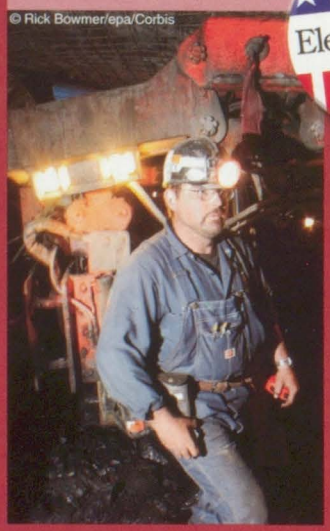

© Tannen Maury/epa/Corbis

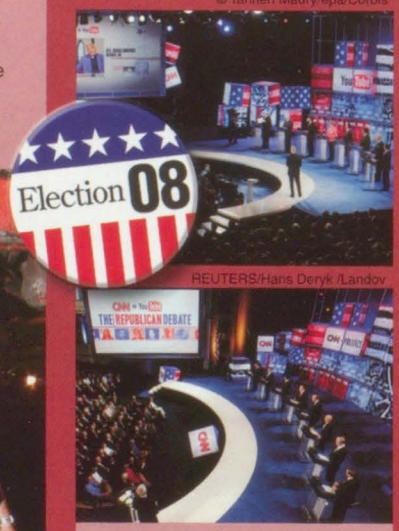

REUTERS/Hans Deryk /Landov

▲ During televised debates, Democratic and Republican presidential candidates answer tough questions submitted by voters via YouTube.

▶ The U.S. Postal Service issues a forever stamp featuring an image of the Liberty Bell. It will always be valid for first class postage on envelopes weighing one ounce or less.

AP Photo/USPS

© Heiko JUnge/epa/Corbis

▲ The Nobel Peace Prize is awarded to former Vice President Al Gore and the Intergovernmental Panel on Climate Change, represented by Dr. Rajendra Pachauri, for their efforts to call attention to global warming.

▼ Schools across the nation are thoroughly disinfected—and some are even shut down—to quell outbreaks of staph infections, including antibiotic-resistant strains.

AP Photo/Jerry Lai

David McNew/Getty Images

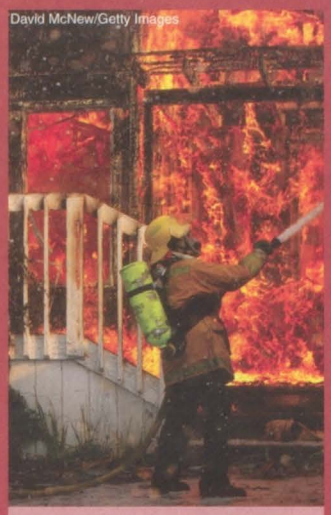

▲ In late October, Governor Arnold Schwarzenegger declares a state of emergency due to wildfires that burn more than half a million acres in southern California.

▼ Dozens of tornadoes tear across Tennessee, Arkansas, Mississippi, Kentucky and Alabama on February 5, 2008, killing nearly 60 people.

AP/The Jackson Sun, Amanda Herron

JB Reed/Bloomberg News./Landov

▲ American consumers lose their confidence in China's manufacturers when children's toys tainted with lead trigger widespread recalls.

AP Photo/Richard Drew, file

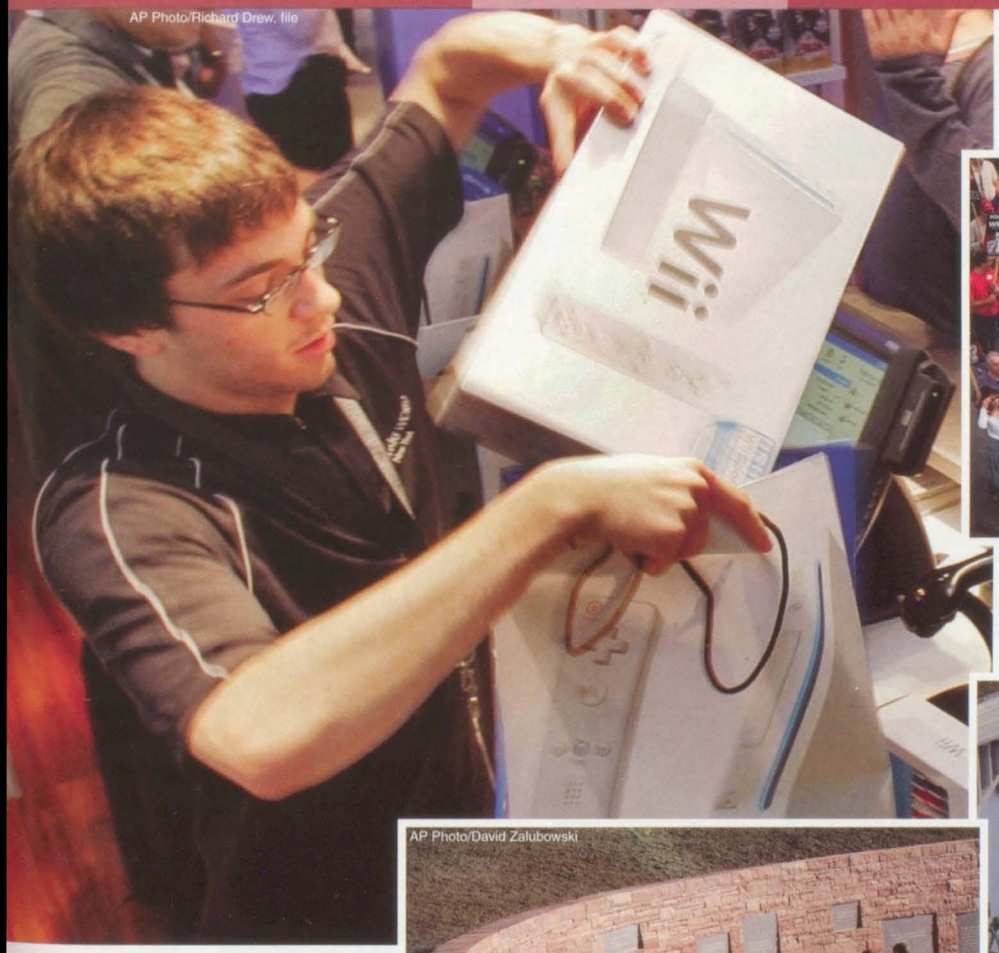

◀ The Nintendo "Wii-nomenon" sweeps the nation as the game console outplays the competition with sales of more than 13 million units.

© Ted Soqui/Ted Soqui Photography USA/Corbis

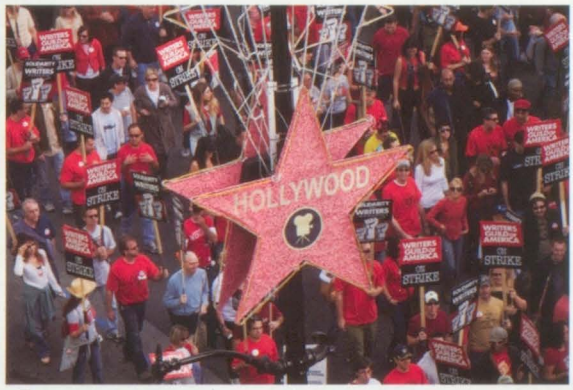

▲ Writers hit the picket lines and television production is halted for months when the Writers Guild of America goes on strike to protest compensation policies for new media such as iTunes downloads.

AP Photo/David Zalubowski

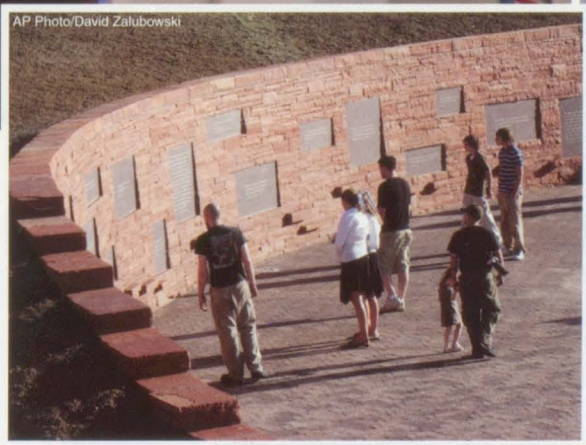

▶ In Littleton, Colorado, construction is completed on the $1.5 million Columbine Memorial to the 13 victims of the 1999 shooting at Columbine High School.

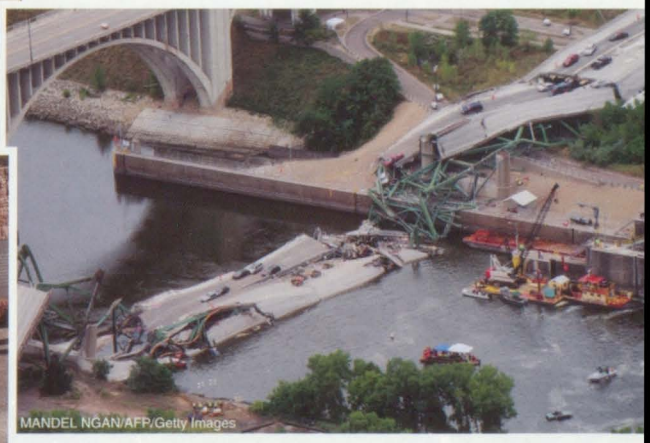

MANDEL NGAN/AFP/Getty Images

▲ On August 1, a six-lane I-35W bridge stretching across the Mississippi River in Minneapolis collapses into the river during the height of the afternoon rush hour.

Global

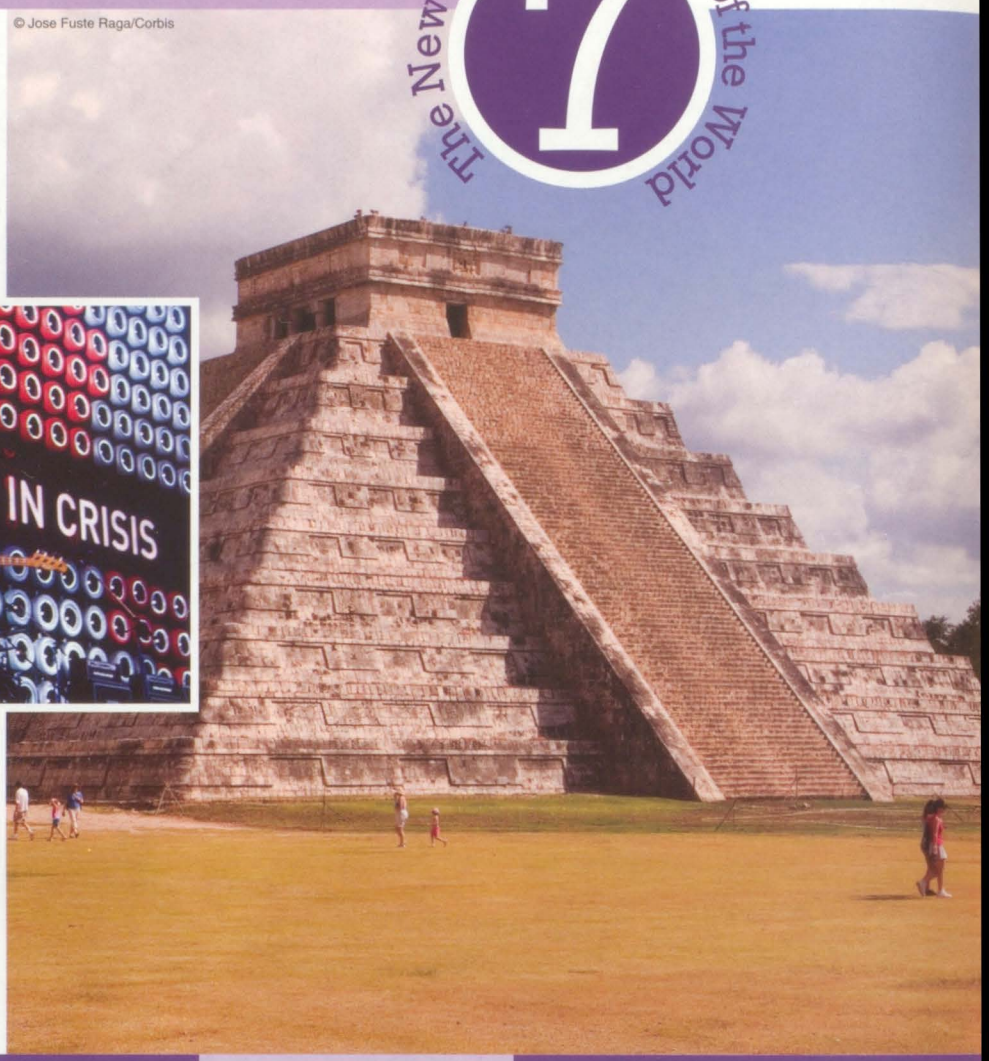

© Jose Fuste Raga/Corbis

▶ People around the world cast more than 100 million online votes to determine the New Seven Wonders of the World. The winning wonders are announced at a gala in Lisbon.

▼ More than 150 of the world's leading music acts perform in concerts staged around the world for Live Earth, a star-studded event to draw attention to the global climate crisis.

© Scott McDermott/Corbis

One Laptop Per Child

◀ The One Laptop Per Child Foundation launches a limited-time "Give One, Get One" program to spur donations of XO $100 laptops to children in developing nations.

▼ Labour Party leader Gordon Brown succeeds Tony Blair as the new Prime Minister of the United Kingdom of Great Britain.

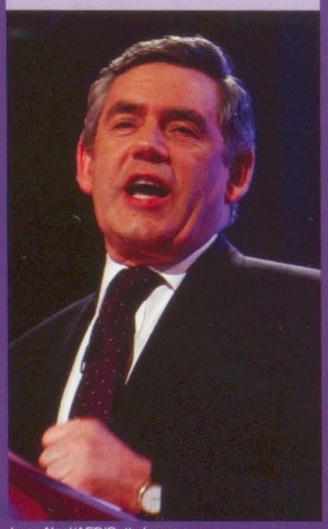

Leon Neal/AFP/Getty Images

REUTERS/NASA/Terra Satellite/Landov

▲ The melting of the Arctic Sea ice spurs an international network of climate scientists to conclude that global warming is indisputable, and that human activity has been causing temperatures to rise since 1950.

▼ In December, Pakistani opposition leader Benazir Bhutto is assassinated following a political rally in Rawalpindi, Pakistan.

REUTERS/Akram Shahid/Landov

JEWEL SAMAD/AFP/Getty Images

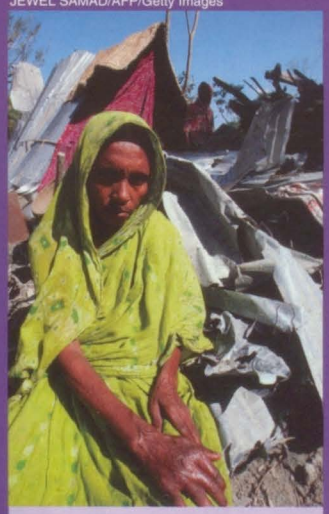

▲ Tropical cyclone Sidr is the deadliest storm to hit Bangladesh in a decade. It destroys thousands of homes, ruins crops and forces more than a million villagers to evacuate.

Sci-Tech

▼ U.S. astronaut Peggy Whitson is the first female commander at the International Space Station.

© Yuri Kochetkov/epa/Corbis

Getty Images

▲ Black bears make headlines in Utah, Wyoming and New Mexico as park rangers and wilderness homeowners report raids on backpacks, tents, trash cans and even kitchens.

AP Photo/Gene J. Puskar

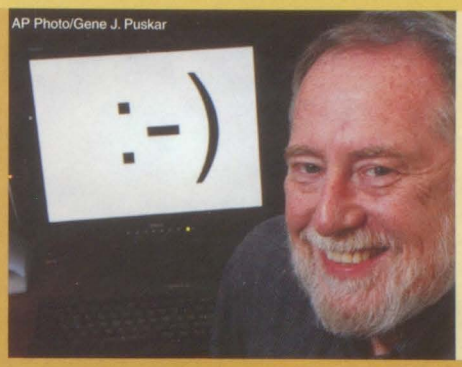

◀ The digital smiley face celebrates its 25th birthday. Its inventor, Carnegie Mellon professor Scott E. Fahlman, first used the icon on an electronic bulletin board in 1982.

Getty Images/Dorling Kindersley

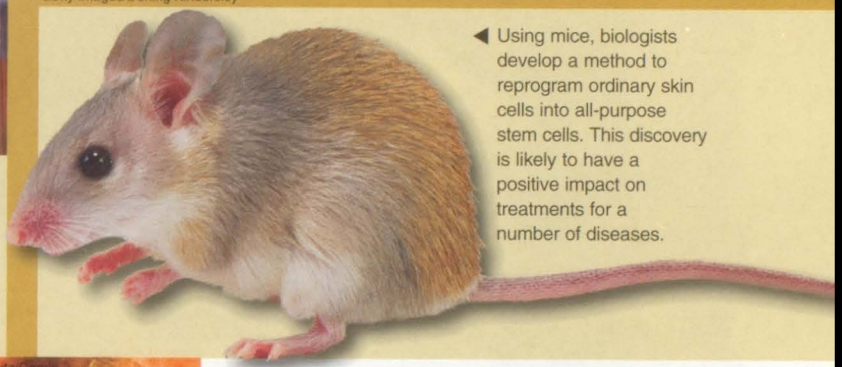

◀ Using mice, biologists develop a method to reprogram ordinary skin cells into all-purpose stem cells. This discovery is likely to have a positive impact on treatments for a number of diseases.

© Ted Horowitz/Corbis

◀ Crops are threatened when honeybee colonies in the U.S. and Europe suffer from Colony Collapse Disorder, losing up to 70 percent of their bees due to unknown causes.

Getty Images/Science Faction

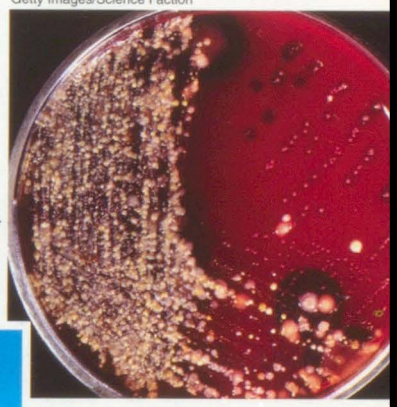

▶ In a medical experiment, salmonella germs take a ride on the space shuttle. When they return to Earth, the germs are far more lethal than their earthbound counterparts.

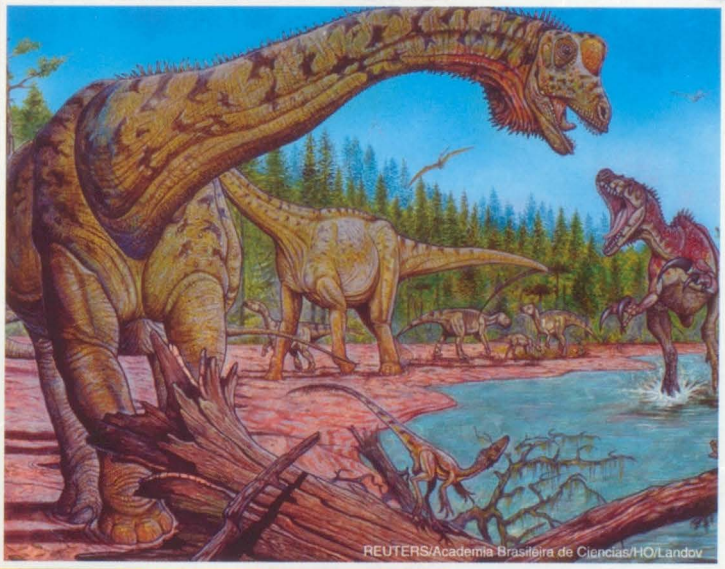

REUTERS/Academia Brasileira de Ciencias/HO/Landov

◀ An excavation site in Argentina yields the fossilized remains of a previously unknown species of dinosaur, the Futalognkosaurus dukei, measuring more than 105 feet.

Lifestyle

Photo Illustration by Chris Jackson/Getty Images

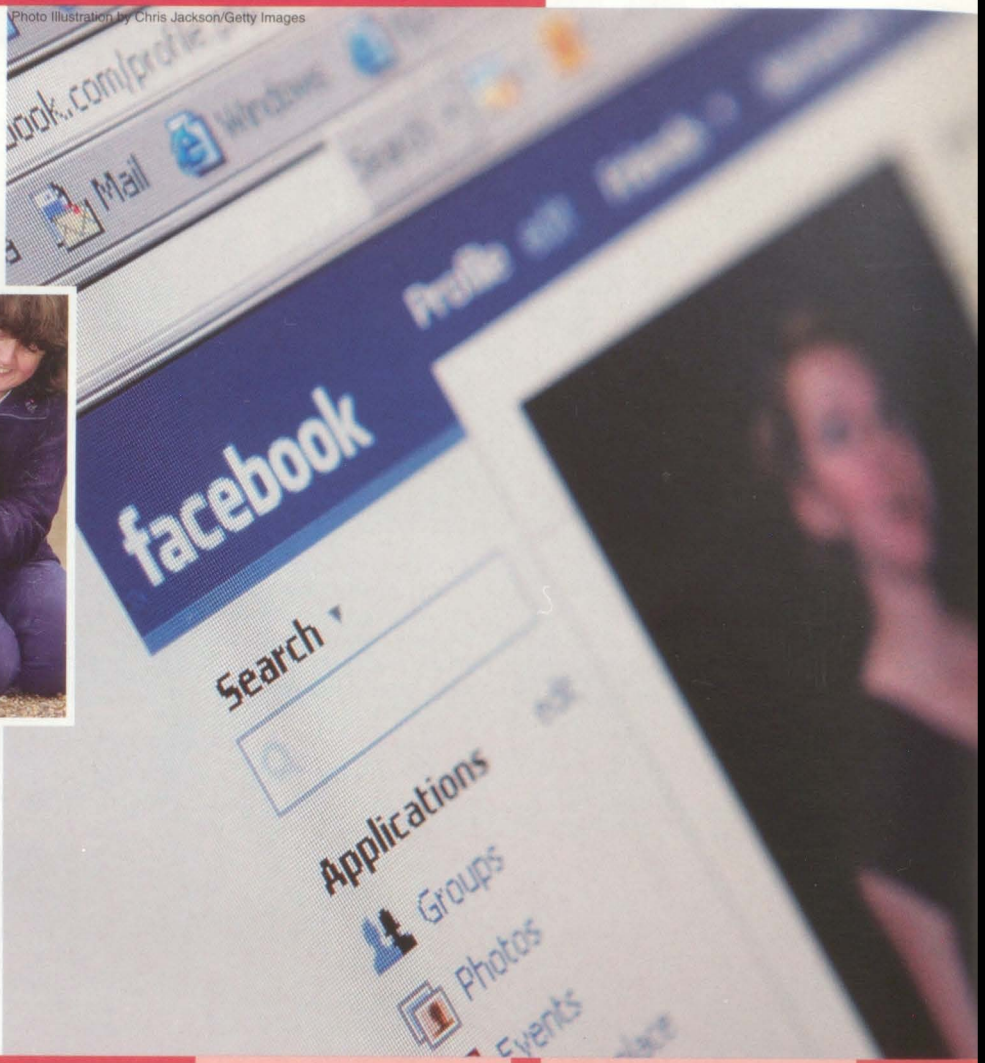

▶ Social networking websites continue to surge in popularity. MySpace and Facebook remain dominant as the sites of choice for young people and inspire a host of innovative imitators.

▼ Concerns about overweight dogs and cats hit the headlines. Veterinarians prescribe a regimen of fewer treats, more walks around the neighborhood and no people food.

Mike Thomas/Express Newspapers/Getty Images

◀ The healthy growth trend for vitamin waters and other nutrient-boosted consumables continues with the introduction of specialized formulas for immunity, focus and more.

▼ User-generated content grows more popular as network television shows, mainstream musical acts and wannabe media stars join amateur home moviemakers on YouTube. One of the most-watched videos of 2007 features a feline pianist.

Nora the Piano Cat™ © 2007 Alexander & Yow!

Harrer/Bloomberg News/Landov

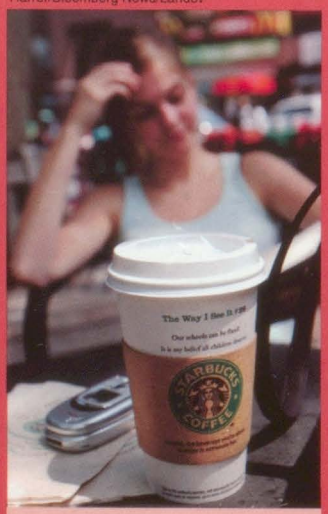

▲ Higher prices for coffee beans do not lessen the nation's craving for coffeehouses. Independents and chains alike continue to be popular with younger consumers.

▼ Concerns over the environment and increasing energy costs create a growing consumer demand for energy-saving, long-lasting compact fluorescent light bulbs.

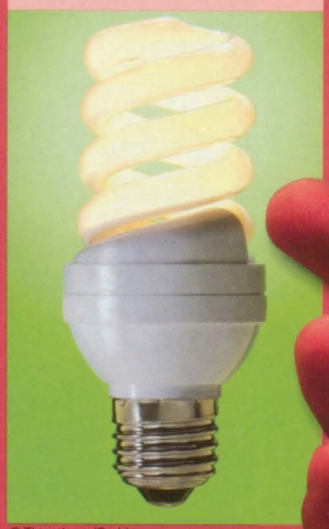

© Thom Lang/Corbis

▼ The Apple iPhone, with its revolutionary touch screen, packs mobile phone, camera, iPod, Web browser, email and IM capabilities into a sleek, portable package.

PA Photos/Landov

Trends

▼ Cute and comfy baby doll jumper tops and dresses with button straps start as a summer trend and morph into fall fashion layered over close-fitting sweaters and matching tights.

◀ The A-line silhouette comes to outerwear, as swingy trapeze coats become one of the year's most surprising fashion must-haves.

◀ Under Armor athletic apparel is a popular fashion choice for athletes both on and off the field.

▶ Fashion takes a look back to the 1980s with the return of leg warmers, worn as an accessory with short skirts or skinny jeans and fashionable ballet flats or moccasins.

▶ The ubiquitous, slouchy suede Ugg boot is reinvented with cozy knitted uppers that keep toes toasty and add a soft, tweedy, textured look to fall and winter ensembles.

◀ Quilted Vera Bradley handbags and totes sweep college campuses, sororities and high school hallways from coast to coast.

REUTERS/Eric Thayer/Landov

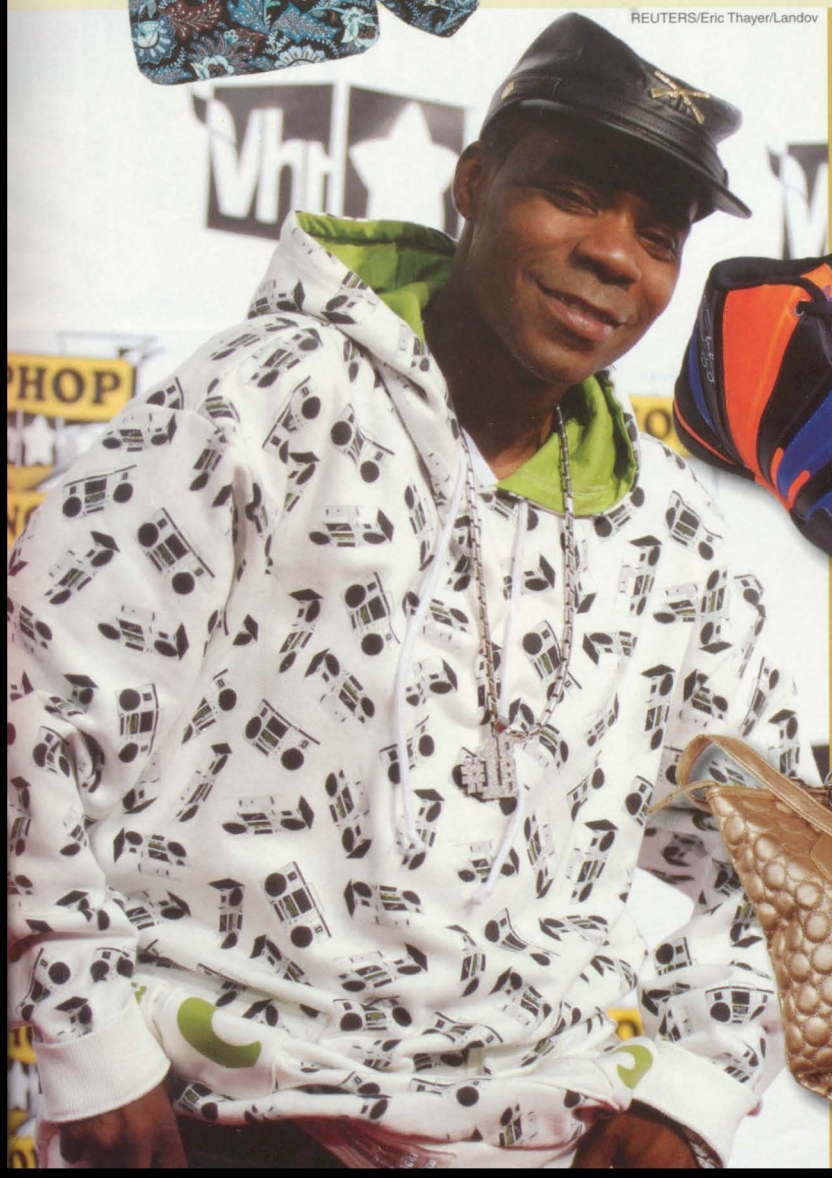

◀ Guys sport patterned hoodies that are worn alone or layered under jackets and blazers for an edgy, urban look.

▲ Stephon Marbury inspires a host of celebrities, including Sarah Jessica Parker and Venus Williams, to battle the high-priced fashion industry by creating their own affordable apparel.

◀ The craze for oversized leather bags—in metallic shades of copper, silver and gold—inspires a trend for matching footwear in daytime and nighttime looks.

Entertainment

▼ The music video game Guitar Hero III: Legends of Rock is released with a soundtrack of 71 playable songs. Slash and other real-life guitarists appear as in-game characters.

▼ The music video game Rock Band is released for Xbox 360 and PlayStation 3. Players perform together in virtual bands, using peripherals to hit notes as they scroll onscreen.

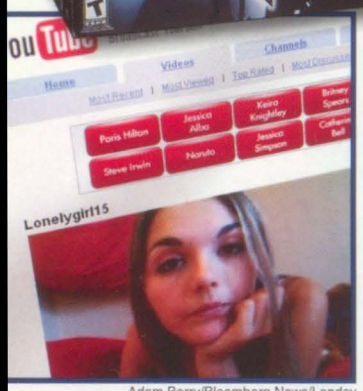

Adam Berry/Bloomberg News/Landov

◀ Even after lonelygirl15 is revealed as a fictitious character, her popular storyline continues for a full season as an Internet dramedy series on YouTube and MySpace.

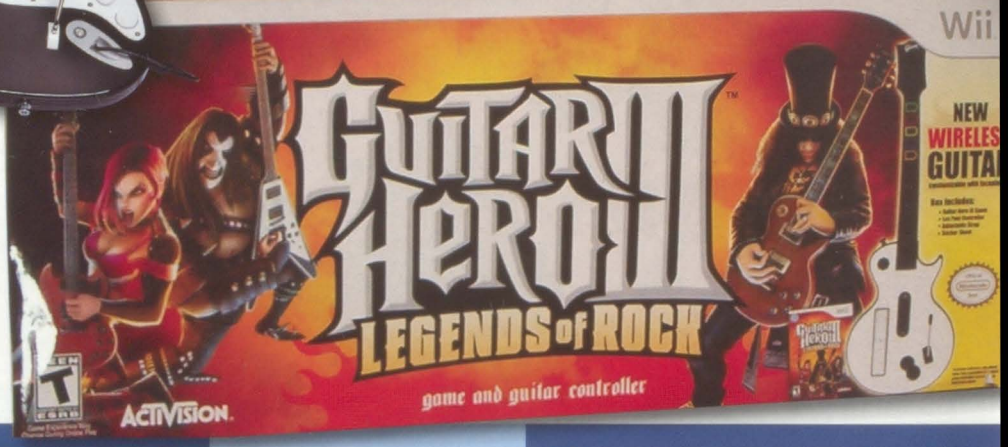

▼ After a two-year format war, Toshiba pulls its HD DVD product out of contention, leaving Sony Blu-ray as the sole next-generation successor to DVD.

Sulake Corporation

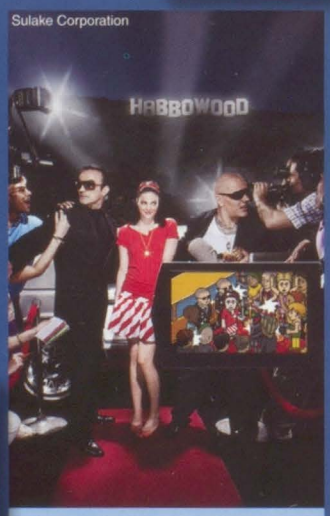

▲ Large-scale multiplayer online gaming gives rise to virtual worlds where players interact via avatars and the computer-generated environment is similar to the real world.

▼ *Harry Potter and the Deathly Hallows*, the seventh and final book in the enormously popular series, is released. Its first U.S. print run is a record-breaking 12 million copies.

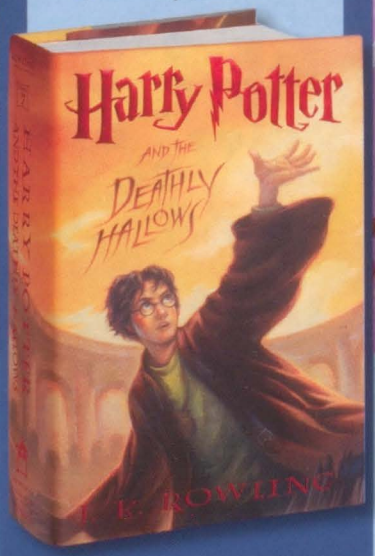

▲ Beading makes a comeback as a way to relax and creatively spend time with friends.

Television

▼ The second season of NBC's *Heroes* continues the adventures of ordinary people with extraordinary powers and reveals more about the shadowy dealings of "The Company."

Mitchell Haaseth/© NBC/courtesy Everett Collection

© Disney Channel/courtesy Everett Collection

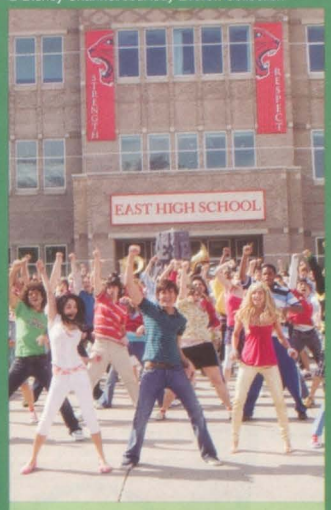

▲ *High School Musical 2* becomes the highest-rated cable broadcast in the nation's history when 17.2 million U.S. viewers tune in to the Disney Channel for its debut.

▼ In the 36th season of CBS's *The Price Is Right*, host Bob Barker retires and comedian Drew Carey takes over the helm at the world's second-longest-running game show.

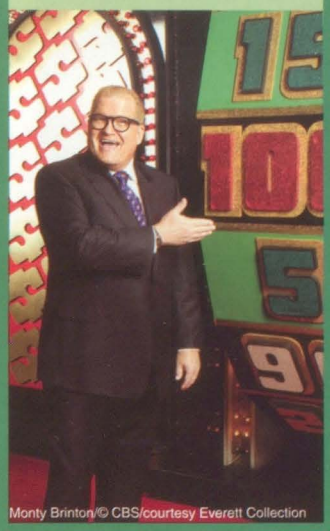

Monty Brinton/© CBS/courtesy Everett Collection

Bill Records/© NBC/courtesy Everett Collection

▲ The NBC drama series *Friday Night Lights*, about a fictional high school football team, is taped documentary-style, without rehearsals, to give it a more authentic feeling.

The CW/KC Bailey/Landov

◀ On The CW, Blake Lively portrays socialite teen Serena van der Woodsen in *Gossip Girl*, a drama series that follows the lives of prep school students from New York's Upper East Side.

▶ America Ferrera, who plays Betty Suarez on the popular ABC comedy-drama *Ugly Betty*, is the first Latina to win the Emmy for Outstanding Lead Actress in a Comedy Series.

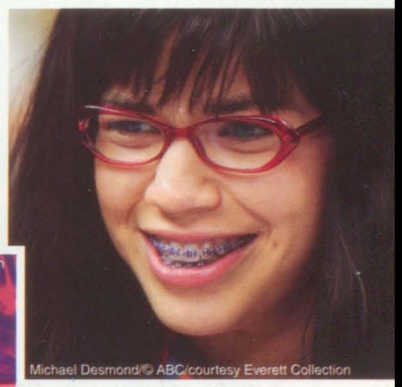

Michael Desmond/© ABC/courtesy Everett Collection

Carol Kaelson/© ABC/courtesy Everett Collection

◀ ABC's *Dancing with the Stars* rules the ratings thanks to popular celebrity participants such as Sabrina Bryan of The Cheetah Girls.

Favorite TV Shows:

_____

_____

_____

_____

_____

_____

Movies

▼ A 90-minute episode of *The Simpsons* takes six years to make. *The Simpsons Movie* finally makes its big-screen debut and is a major hit.

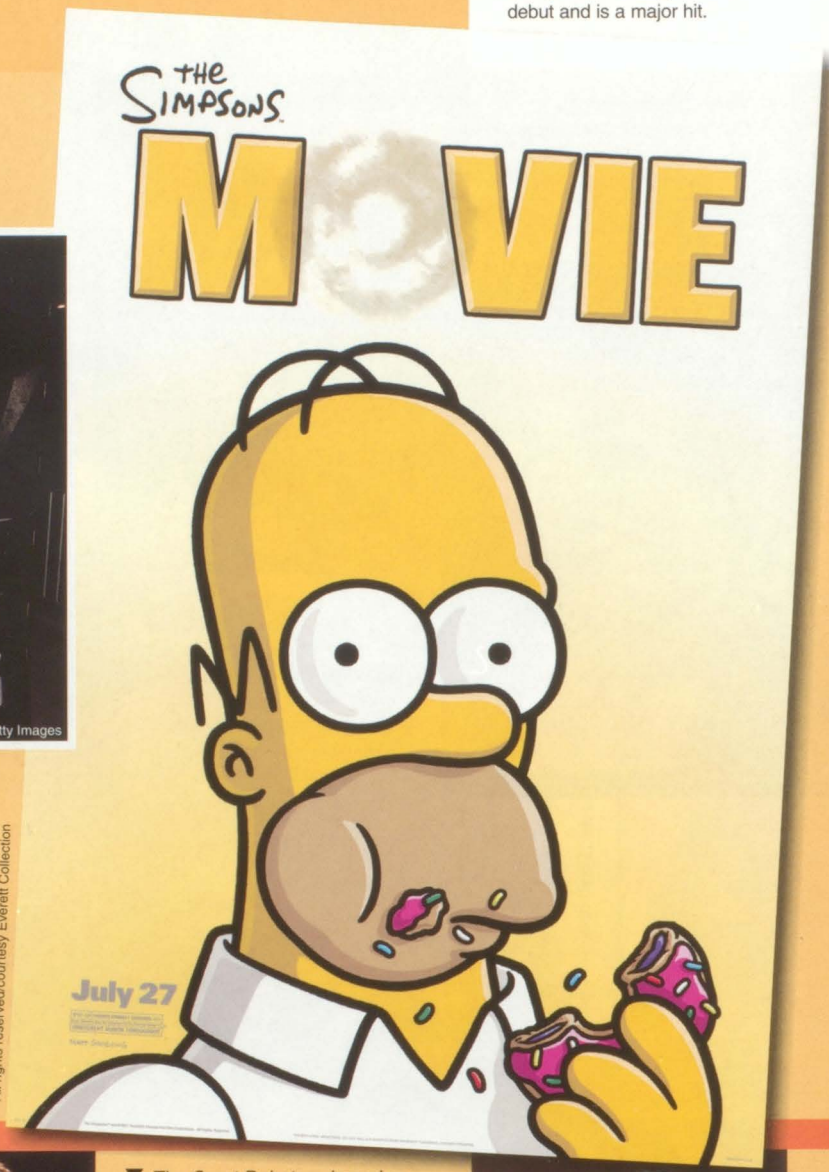

TM & copyright © 20th Century Fox. All rights reserved/courtesy Everett Collection

▼ Shia LaBeouf portrays a teenager who is plunged into a high-tech battle between good and evil alien robots in *Transformers*, a live action adaptation of the 1980s cartoon series.

John M. Heller/Getty Images

© Focus Features/courtesy Everett Collection

◀ *Atonement* receives seven Golden Globe nominations, including lead acting nods for Keira Knightley and James McAvoy.

▶ Disney's *National Treasure: Book of Secrets* nets the third-highest box-office total ever for a Christmas weekend release.

© Walt Disney Pictures/courtesy Everett Collection

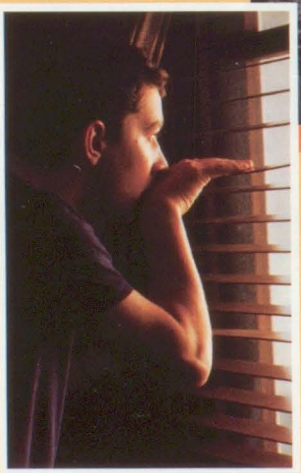

KPA Archival Collection/Omni-Photo Communications, Inc.

◀ *Disturbia*, a surprise hit thriller about a bored teenager under house arrest who thinks his next-door neighbor may be a notorious serial killer, spends three weeks at the top of the box office.

▼ *The Great Debaters*, based on the real-life victories of a black debate team in the 1930s, receives eight NAACP Image Award nominations.

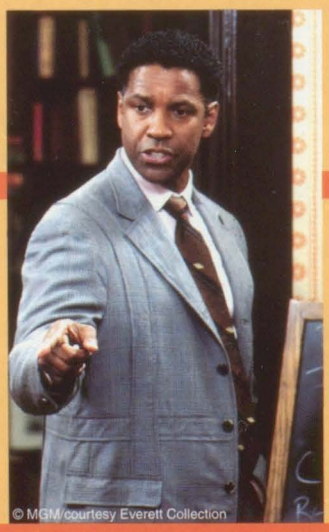

© MGM/courtesy Everett Collection

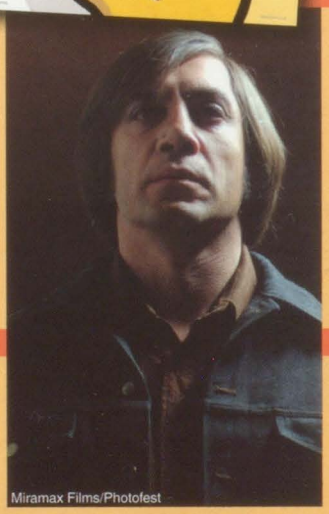

Miramax Films/Photofest

▲ Joel and Ethan Coen write and direct *No Country for Old Men*, a film adaptation of Cormac McCarthy's bleak, moody modern western novel. The film receives eight Oscar nominations.

▼ In *I Am Legend*, Will Smith is the last man alive in New York, after a man-made virus wipes out most of the world's population and turns the survivors into dangerous mutants.

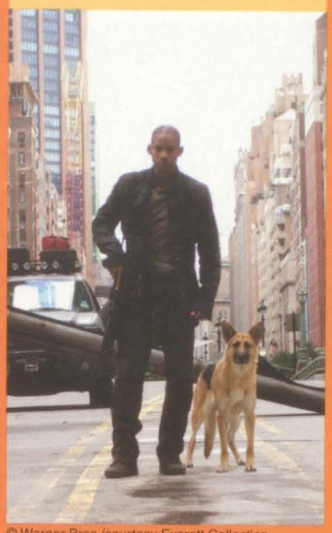

© Warner Bros./courtesy Everett Collection

© Universal Pictures/courtesy Everett Collection

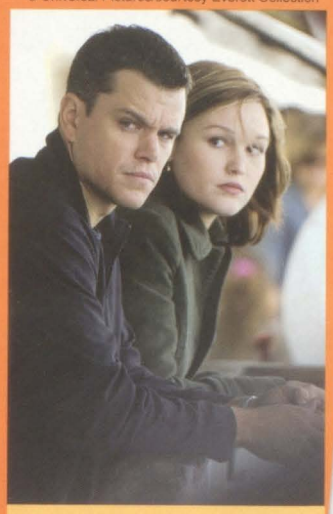

▲ Matt Damon reprises his role as amnesiac CIA assassin Jason Bourne for *The Bourne Ultimatum*, the third film in the Bourne trilogy based on Robert Ludlum's novels.

▼ Starring Zac Efron, Amanda Bynes and newcomer Nikki Blonsky, *Hairspray* is a zany musical based on the Broadway smash hit.

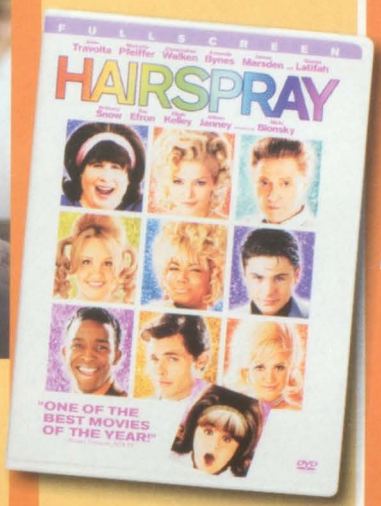

Best Picture Oscar Nominations

Atonement

Juno

Michael Clayton

No Country for Old Men

There Will Be Blood

© Paramount/courtesy Everett Collection

◀ After a 19-year hiatus, Harrison Ford returns as Steven Spielberg's adventurous archaeologist in *Indiana Jones and the Kingdom of the Crystal Skull*.

DreamWorks LLC and Warner Bros. Entertainment/Photofest

▲ Tim Burton directs and Johnny Depp stars as the title character in *Sweeney Todd: The Demon Barber of Fleet Street*, an adaptation of the hit Broadway musical.

© Buena Vista Pictures/courtesy Everett Collection

▲ Using a combination of live action and animation, *Enchanted* tells the story of Giselle, a fairy-tale character seeking a "happily ever after" ending in modern-day Manhattan.

Music

▼ Fergie continues to place singles from her triple-platinum solo album, *The Dutchess*, on the *Billboard* charts.

Dave M. Benett/Getty Images

▼ Fall Out Boy headlines the Honda Civic tour, performs at Live Earth concerts and reaches the top of the charts with the release of their album *Infinity on High*.

AP Photo/Jim Cooper

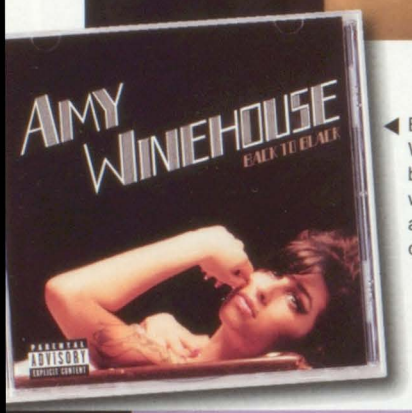

◀ British singer Amy Winehouse brings back the beehive and wins five Grammy awards for her work on *Back To Black*.

▼ Canadian pop singer Feist enjoys soaring sales for her third solo album, *The Reminder*, after the single "1234" is featured in a commercial for the iPod nano.

Dustin Rabin Photography

Robert Pitts/Landov

▲ Rihanna records her third album, *Good Girl Gone Bad*, featuring Jay-Z and Ne-Yo. She receives six Grammy nominations.

▼ Newcomer Sean Kingston tops the U.S. *Billboard* Hot 100 and Pop 100 with "Beautiful Girls," his first single from his self-titled debut album.

AP Photo/Jason DeCrow

AP Photo/Peter Kramer

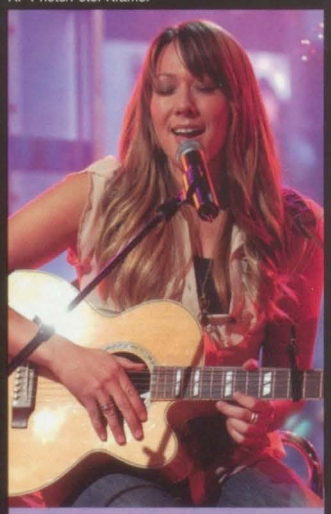

▲ Malibu singer-songwriter Colbie Caillat rises to stardom from MySpace. Her song "Bubbly" garners more than 31 million plays and her CD goes platinum.

▼ Carrie Underwood releases her double-platinum second album, *Carnival Ride*, and contributes the Oscar-nominated song "Ever Ever After" to the soundtrack for the movie *Enchanted*.

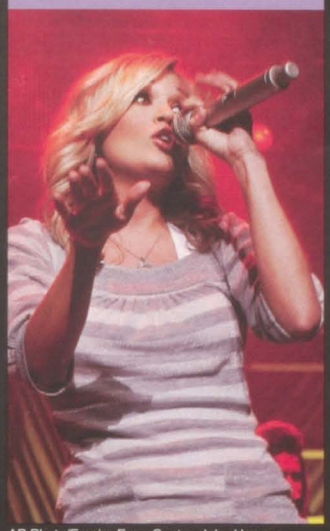

AP Photo/Empire Expo Center, John Haeger

REUTERS/Robert Galbraith/Landov

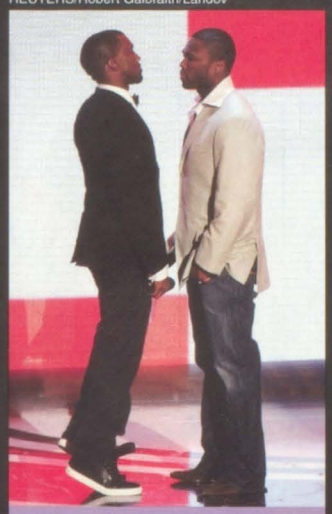

▲ After facing off at the MTV Music Awards, rapper rivals Kanye West and 50 Cent release albums on September 11 and vie for top sales. Kanye's *Graduation* is the victor.

▼ Country star Kenny Chesney releases his 13th album, *Just Who I Am: Poets & Pirates*. His Flip Flop summer tour is the highest-grossing country tour of 2007.

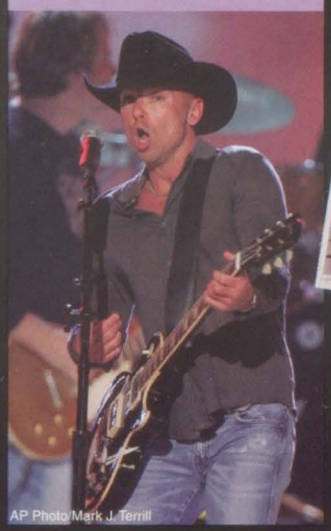

AP Photo/Mark J. Terrill

▲ Hip-hop artist T-Pain releases his second album, *Epiphany*. The album receives four 2008 Grammy nominations and the Vibe 2007 Song of the Year Award.

Ben Rose/WireImage/Getty Images

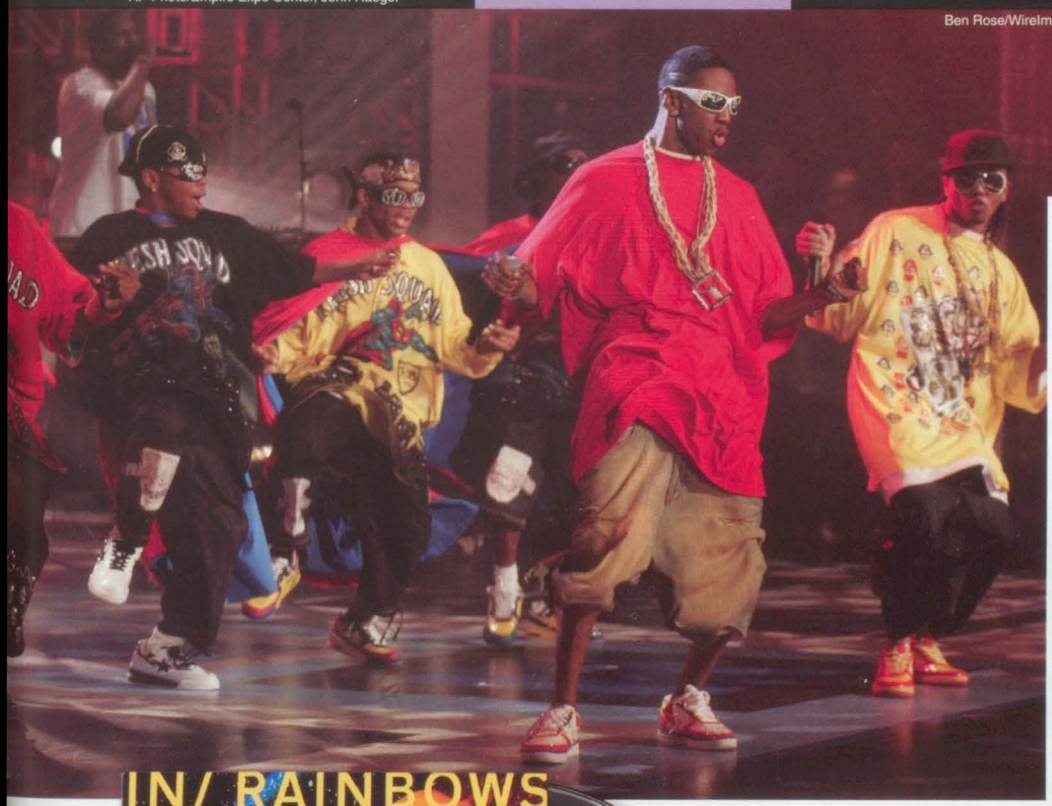

◀ Soulja Boy reaches the top of the *Billboard* Hot 100 with the single "Crank That (Soulja Boy)" and his distinctive, loose-limbed dance style becomes a nationwide craze.

◀ Radiohead invites listeners and fans to pay whatever they want for a digital download of their highly acclaimed seventh album, *In Rainbows*. A "discbox" edition, with standard CD and vinyl LP, is released in January 2008.

dpa/Landov

▲ Punk-pop princess Avril Lavigne releases her third album, *The Best Damn Thing*, featuring "Girlfriend," her first No.1 single on the *Billboard* Top 100.

Sports

▼ The American League Champion Boston Red Sox defeat the National League Champion Colorado Rockies in a decisive four-game sweep to capture their second World Series title in four years.

© Paul Buck/epa/Corbis

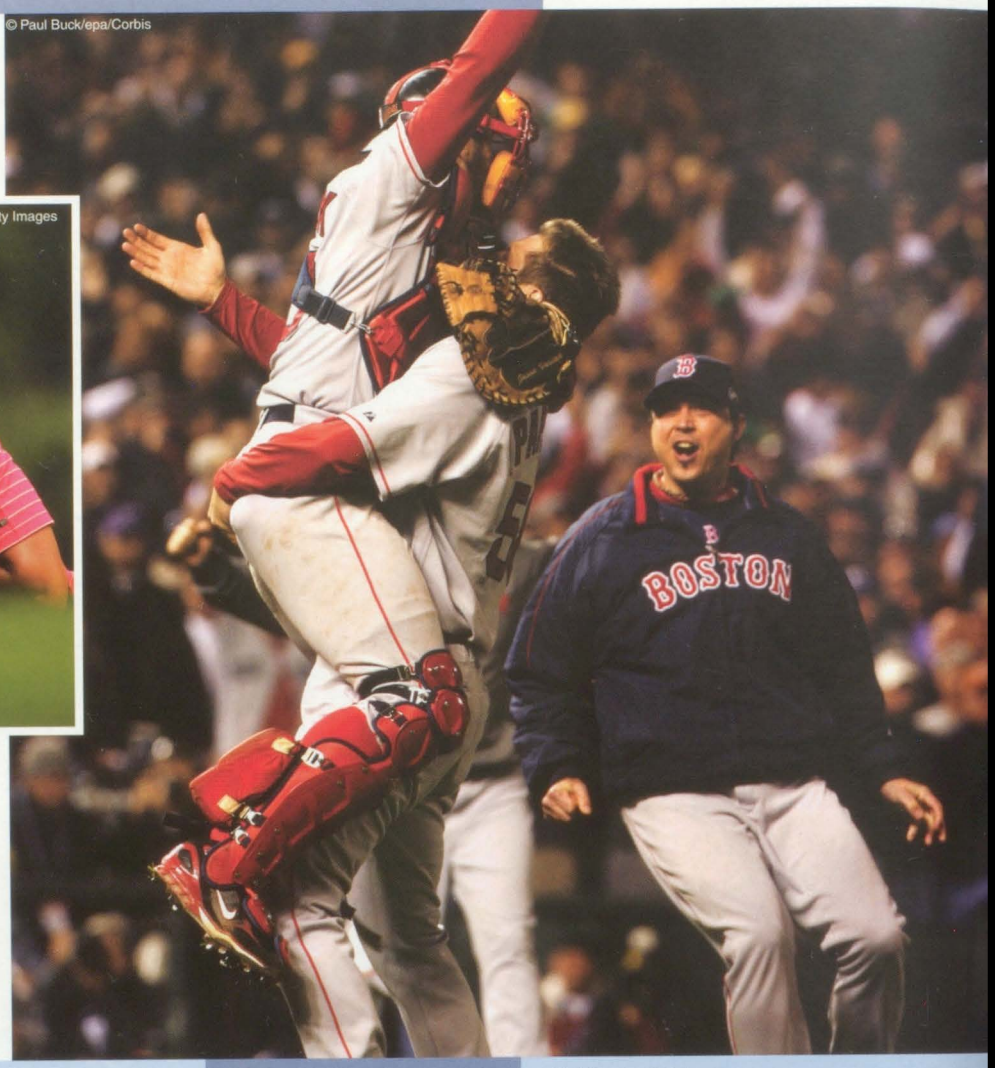

▼ Tiger Woods achieves his record 14th World Golf Championships win at the WGC-Bridgestone Invitational and claims his 60th PGA Tour win at the BMW Championship.

S.Greenwood/Getty Images

UPI Photo/Christine Chew/Landov

◀ Norwegian golfer Suzann Pettersen wins five LPGA events including her first major championship in a break out season.

▼ Former Senator George Mitchell releases a list of Major League Baseball players, including seven MVPs and 31 All-Stars, under investigation for illegal use of steroids and other performance-enhancing drugs.

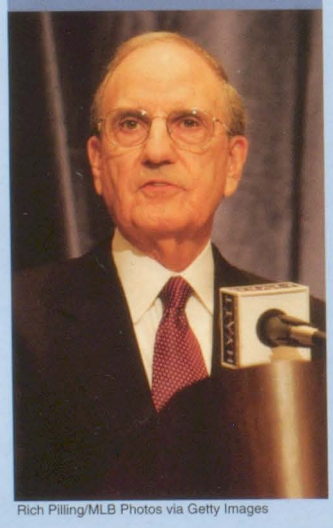

Rich Pilling/MLB Photos via Getty Images

CSM/Landov

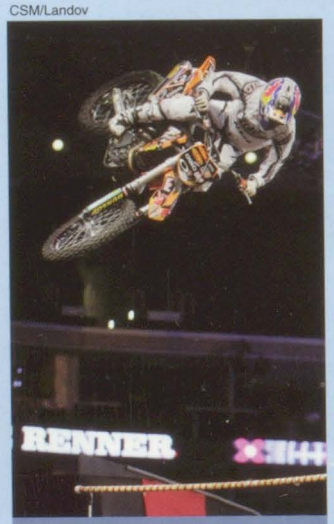

▲ At X-Games 13, Ricky Carmichael wins the first MotoX Racing Circuit, Simon Tabron does back-to-back 900s in BMX Vert and Jake Brown survives a 40-foot fall.

▼ The veteran San Antonio Spurs, led by Tim Duncan, beat the Cleveland Cavaliers and their young phenom, LeBron James, in a 4-0 sweep to win the 2007 NBA finals.

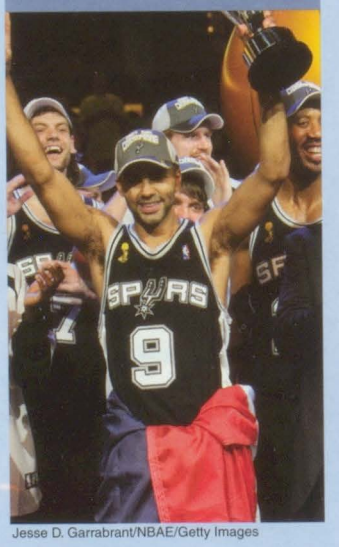

Jesse D. Garrabrant/NBAE/Getty Images

Chris Graythen/Getty Images

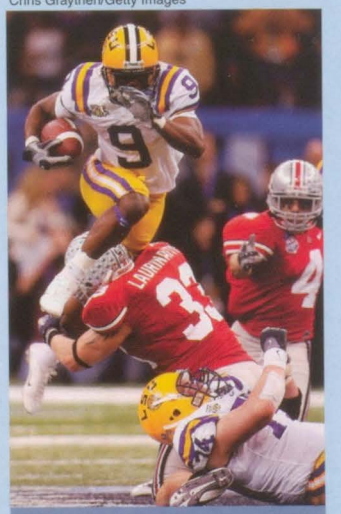

▲ The LSU Tigers pounce on Ohio State early on their way to a 38-24 victory. LSU is the first two-loss team to compete for and win the BCS National Championship.

▼ California native Jimmie Johnson speeds to victory as the 2007 NASCAR Nextel Cup Champion, defeating his Hendrick Motorsports teammate Jeff Gordon by 77 points.

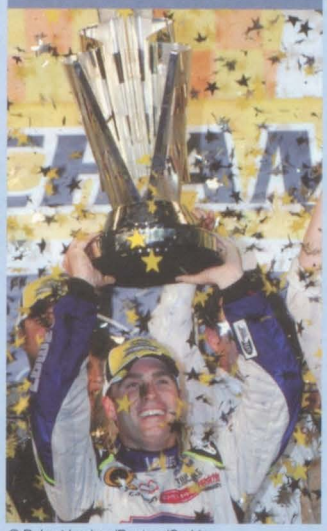

© Robert Lesieur/Reuters/Corbis

AP Photo/BOCOG, HO

▲ Athletes from around the world train for the 2008 Summer Olympics in Beijing as the city prepares for the arrival of hundreds of competitors and millions of spectators.

▼ The Anaheim Ducks claim their first Stanley Cup, beating the Ottawa Senators in five games for the 2007 NHL championship.

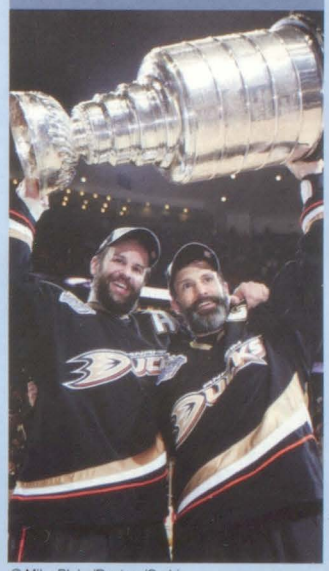

© Mike Blake/Reuters/Corbis

AP Photo/Ross D. Franklin

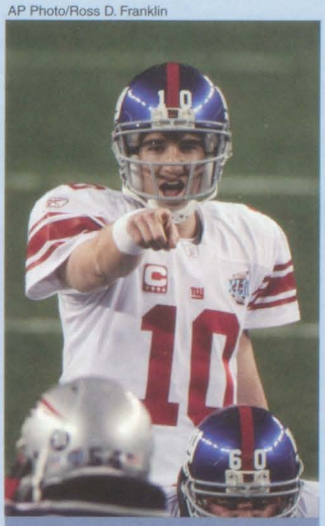

▲ Super Bowl XLII MVP Eli Manning leads the New York Giants on a last-minute scoring drive to upset the heavily favored New England Patriots 17-14, shattering the Patriots' bid for a perfect 19-0 season.

STAN HONDA/AFP/Getty Images

◀ Belgian Justine Henin defeats Russian Svetlana Kuznetsova 6-1, 6-3 to win her second U.S. Open title in New York.

AP Photo/Jeff Chiu

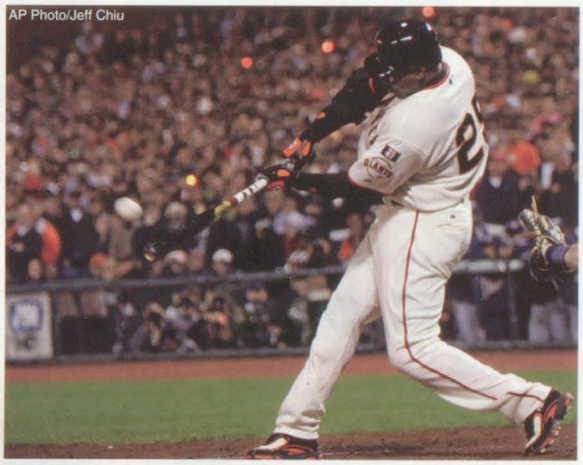

▲ Power hitters Barry Bonds, Frank Thomas, Alex "A-Rod" Rodriguez, Craig Biggio and Jim Thome all achieve home run milestones in their Major League Baseball careers.

AP Photo/Tom Olmscheid

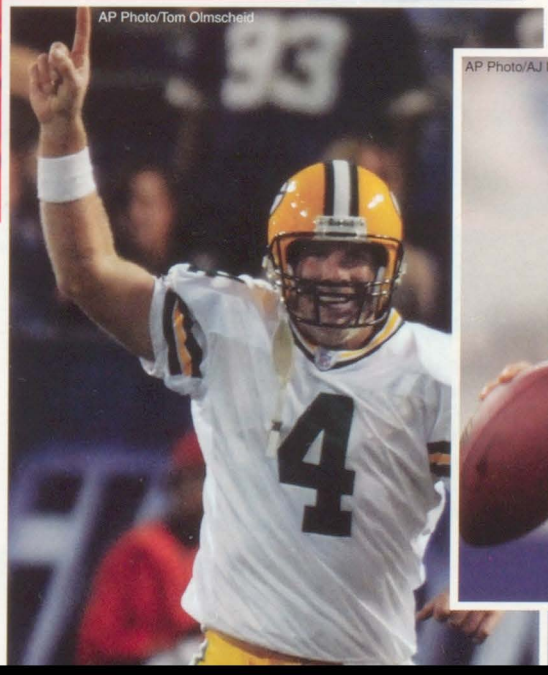

AP Photo/AJ Mast

▶ Brett Favre of the Green Bay Packers surpasses Dan Marino's touchdown pass record with number 422. 2007 NFL MVP Tom Brady of the New England Patriots sets the single regular-season mark for touchdown passes with 50.

Faces

Election '08 Candidates

After Super Tuesday primaries on February 5, 2008, the presidential race heats up among frontrunners Hillary Clinton, Mike Huckabee, John McCain and Barack Obama.

AP Photo/Matt Rourke

Hillary Rodham Clinton

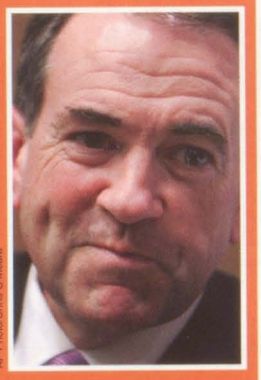

AP Photo/Chris O'Meara

Mike Huckabee

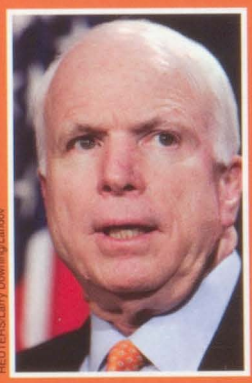

REUTERS/Larry Downing/Landov

John McCain

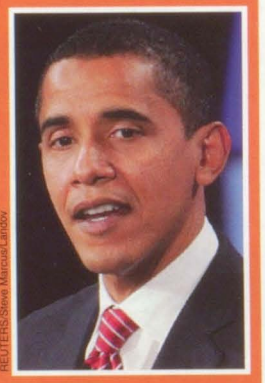

REUTERS/Steve Marcus/Landov

Barack Obama

▶ *Entertainment Weekly* names J.K. Rowling—author of the seven-volume, 4,100-page Harry Potter series of best-selling children's books—as its Entertainer of the Year.

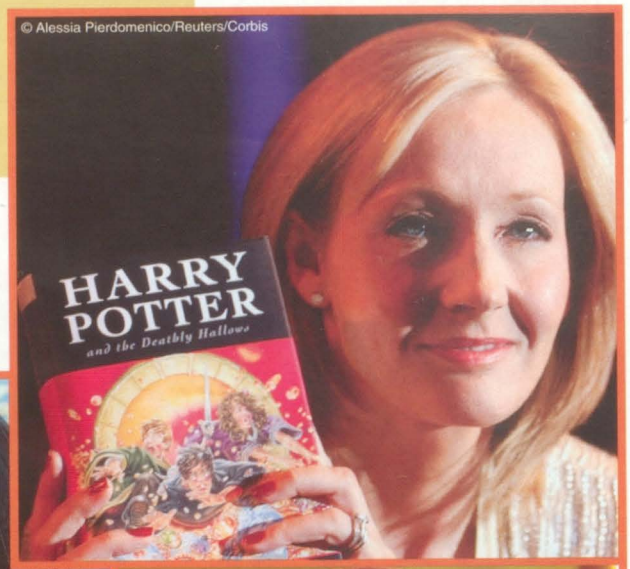

© Alessia Pierdomenico/Reuters/Corbis

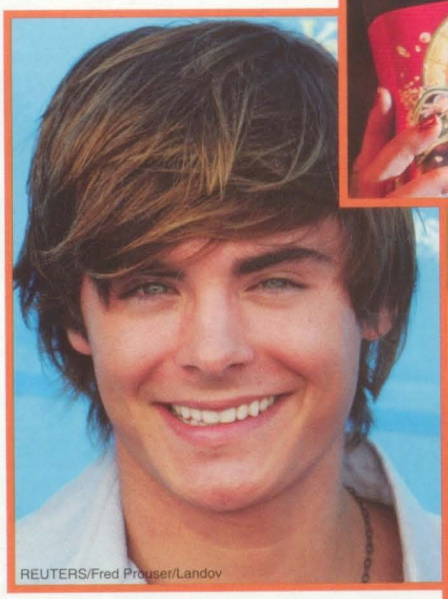

REUTERS/Fred Prouser/Landov

▲ Heartthrob Zac Efron, who came to fame with his performance in the first *High School Musical*, becomes an even bigger teen star with the release of *High School Musical 2*.

▶ The Best of Both Worlds tour, starring Miley Cyrus as Hannah Montana, sells out in every city, prompting ticket lotteries, heartbroken fans and scalping scandals.

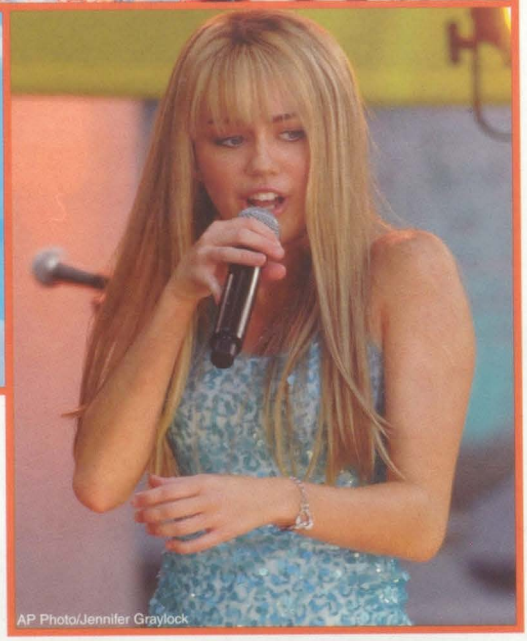

AP Photo/Jennifer Graylock

▼ In January 2008, Academy Award-nominated actor Heath Ledger, 28, is found dead in his Lower Manhattan apartment from an accidental overdose of prescription medication.

© ARND WIEGMANN/Reuters/Corbis

UPI Photo/Sylvain Gaboury/Landov

▲ Multi-talented star Queen Latifah becomes the latest spokeswoman for Jenny Craig. Her message isn't about getting skinny, but about losing weight to reduce the risk of Type 2 diabetes.

▼ At London's Wembley Stadium, Princes William and Harry host the Concert for Diana to commemorate the tenth anniversary of the death of their mother, the Princess of Wales.

PA Photos/Landov

Fitzroy Barrett/Landov

▲ As Izzie Stevens on ABC's *Grey's Anatomy*, Katherine Heigl is a small-screen star. As Anne Fletcher in the comedy *27 Dresses*, she conquers the big screen as well.

jostens®

© 2008 Jostens, Inc. 07-0973 (1913)

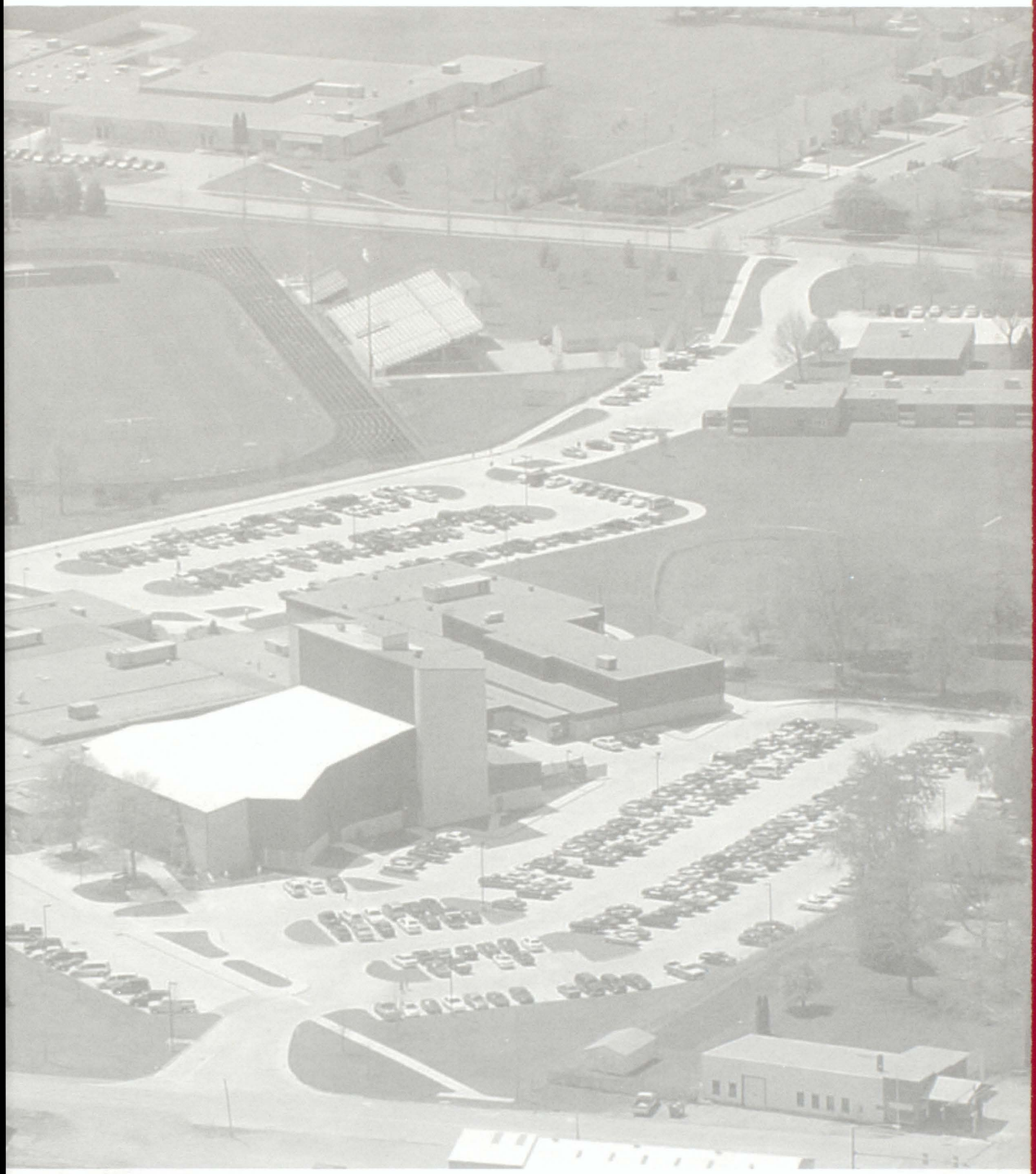

ostens